"All the News That's Fit to Print."

The New York Times.

THE WEATHER.
Showers, cooler to-day; probably showers Thursday; wind variable.

VOL. LIX...NO. 19,086. * * * NEW YORK, WEDNESDAY, APRIL 27, 1910.—TWENTY PAGES. ONE CENT In Greater New York, Jersey City, and Newark. { Elsewhere TWO CENTS.

LONG DEATH LIST IN X-SCIENCE CIRCLE

Nearly a Dozen Gone in the Last Few Months, Including Three Suicides.

SETS X-SCIENTISTS TALKING

Of Malefic Influences and "Death Thought," Such as Miss Stephens Believed to be Directed Against Her.

The inner circle of Christian Scientists of which Mrs. Augusta E. Stetson, the excommunicated leader of the First Church of Christ, Scientist, was the centre, has been greatly depleted by death in the last few months.

The suicide on Saturday of Miss Marion Stephens, who, according to her friends, was firm in the belief that she was a victim of the so-called "death thought" exerted by some enemy, has set Christian Scientists talking about nearly a dozen members of the inner circle who have died since last Summer, when the machinery of the Mother Church in Boston was set in motion to break the growing influence of Mrs. Stetson here.

The roll of death in the ranks of Mrs. Stetson's former students includes three suicides, and in each instance, it is said, the victims of self-destruction have been obsessed with the belief that some powerful mental influence urged them to end their lives. The first of the inner circle to die by his own act was Henry Pennington Toler, who committed suicide during the Winter by plunging into the East River, after having escaped from the asylum on Ward's Island.

Next came the death of Mrs. Lotta Phillips, who, according to the tabulation of the anti-Stetson Scientists, ended her life in an asylum not far from New York about a month ago. She was at one time close to Mrs. Stetson, but is said to have broken away a short time before her death. She used to live in West Ninety-sixth Street, not far from Mrs. Stetson's home.

The third suicide was that of Miss Stephens, recorded yesterday.

Deaths in the Ranks.

Deaths within the ranks of Mrs. Stetson's former students and intimates of her household began in the Summer, when Miss Laura Lyman died at Rye, N. Y. She studied under Mrs. Stetson, and absorbed much of the teachings which were condemned by the Board of Directors of the Mother Church when Mrs. Stetson was tried on charges of mental malpractice.

About two years ago Miss Lyman broke away from the Stetson fold and went abroad. But she returned in the Spring of 1909 in failing health. She often spoke to her friends of being oppressed with the conviction that some disturbing influence was being directed against her. She went to Rye to seek new associations, and died there.

Soon after Mrs. Stetson returned from Boston, where she was put through a grilling investigation by the Mother Church Directors, another member of her inner circle died. He was Robert Van Arsdale, owner of the American Engineering and Railroad Journal. He had been one of Mrs. Stetson's closest friends and advisers.

Miss Sarah Drumm, at one time proprietress of the Drumm School in West Seventy-second Street, died early this year. She, too, was close to Mrs. Stetson, and studied Christian Science under her. Miss Drumm had closed her school several months before she died. One of her teachers, Miss Farine, who for many years taught French, and was also a follower of Mrs. Stetson, died shortly afterward at Paterson, N. J.

Carol Norton was killed by a street car in Chicago. Regarding his death, Mrs. Maude Kissam Babcock, a Christian Science healer, once a member of the Stetson inner circle, who later turned against the excommunicated leader, had this to say yesterday:

"Mr. Norton went to Chicago to escape the torture of the conflict between Mrs. Stetson's influence and that of the true faith. Wandering around, distracted, he was killed in a street accident. Never will I forget how Mrs. Stetson received that news. She turned as white as a sheet and cried:

"'God grant that Carol does not haunt me for that.'"

Mrs. Babcock also told of the experience of Mrs. Linda Dietz, at one time a student of Mrs. Stetson.

"Mrs. Dietz went to Albany and started a Christian Science Church," said Mrs. Babcock. "Mrs. Stetson assumed that the church was to be under her influence. She thought she could do anything with those of us who were devoted to her. Mrs. Dietz had separated from her husband. She went mad in Albany after a quarrel with Mrs. Stetson, and was for months in a sanitarium before she recovered."

The Toler Tragedy.

Mrs. Babcock also spoke of the Toler tragedy and the causes leading up to it. She said that he left his wife and two children because of instructions received regarding marital relations from Mrs. Stetson.

"His story was typical of the long succession of tragic events following the Stetson conflict," said Mrs. Babcock. "His mind became diseased. He had the delusion that for the sake of the Church he should prosecute an imaginary claim for half of Harlem. He wrote a book about his ideas, and came to believe that he was to become the Czar of the world under Mrs. Stetson's guidance. Mrs. Eddy repudiated the book. Then Mrs. Stetson also repudiated it, and turned against Toler. He went to Mrs. Stetson's office and struck her, choked her, and threw her to the floor. He was taken in charge by some women and was kept out of the way a year, then sent to Ward's Island, where he ended it all by jumping into the river."

Another of the recent deaths in the Stetson circle was that of Miss Sarah Hathaway. Miss Hathaway fell on the street and broke a leg shortly after the accident of a similar nature suffered by Miss Stephens. Not long after Miss Hathaway's mishap she died, sitting in a chair at her home in West Fifty-fourth Street. She had been one of the most loyal of Mrs. Stetson's students during the days when the batteries of the Mother Church were directed against the one-time leader of First Church.

Some new facts came to light yesterday in the investigation of the causes leading to the suicide of Miss Stephens. On her return to New York last Thursday night she told her friends that she believed she could succeed in fighting off the strange power which seemed drawing her to Mrs. Stetson if she could only keep far enough away from her.

Miss Stephens believed that Mrs. Stetson and several of her loyal followers possessed remarkable hypnotic powers. These hypnotic powers, said Miss Stephens, had apparently been exerted on her on many occasions, explaining her apparent wavering between loyalty to Mrs. Eddy and loyalty to Mrs. Stetson.

NEW YORKERS BUY FORESTS.

Obtain 13,850 Miles of Timber in Newfoundland and Labrador for Pulpwood.

Special to The New York Times.

MONTREAL, Quebec, April 26.—A large deal in pulp limits in Newfoundland and on the Labrador Coast was effective today when Messrs. R. W. Strong and C. W. Tessie of St. John's, Newfoundland, sold to a New York syndicate 13,850 square miles of well wooded land for $250,000 and 49 per cent. of the proceeds of the industry in the future. The syndicate comprises twelve New York capitalists, with C. D. Stanford of Bangor, Me., as Managing Director.

Negotiations have been under way since last November, but the agreement was only signed to-day. Ten thousand miles of the land is situated on the Labrador Coast, extending from Byron's Bay on the north side of Hamilton Inlet to Port Manners, the remainder of the timber being in Newfoundland. The company has been capitalized at $25,000,000.

The intention is to erect pulp and paper mills at the most convenient point on the stretch of coast where the limits are situated. A line of steamers is provided for, and the product will be shipped to England and the United States. The promotion is the outcome of Lord Northcliffe's venture on the same lines in Newfoundland and the legislation which is going into effect in the timber-bearing provinces of Canada prohibiting the exportatio of pulpwood from Crown lands.

Negotiations were also under way with Mr. Menier, the lessee of the Island of Anticosti, and the same company for the same purpose, but no agreement satisfactory to both parties could be arrived at. Construction of mills will commence this Summer. By this time next year pulp will be shipped to the market.

The Newfoundland Government received $55,412 as timber fees through the transaction.

LARGE PRICE FOR MSS.

Part of the Blathwayt Correspondence Sold at Auction for $43,250.

Special Cable to THE NEW YORK TIMES.

LONDON, April 26.—A collection of documents, including many items relating to early American history, was sold at Sotheby's to-day for a total sum of $52,795.

The most notable feature was the historic Blathwayt correspondence, comprising numerous semi-official and private communications received by William Blathwayt, during his long tenure of office as Secretary of State and Commissioner for Trade and Plantations, relative to the American Colonies at the close of the seventeenth century.

For the North American section Mr. Sabin paid the enormous price of $43,250, while the smaller portion, dealing with West Indian affairs, brought $1,200.

In addition a series of original documents and papers relating to the plantations and trade in America and the West Indies in the seventeenth century, from the library of Lord Polwarth, changed hands for $1,500.

WOMAN BURNED ON THE LAWN

Homegoing Theatre Folk Meet a Ghastly Sight in Staten Island.

Mr. and Mrs. Lafayette Morgan of 31 Post Lane, Mariner's Harbor, S. I., returning home from the theatre last night saw while walking through Post Lane an object smouldering on the lawn of No. 37, three doors from their home.

They thought at first it was the remains of a fire of dead leaves. No sound came from it. Only a few sparks and an occasional flicker of flame rose in the wind. Mr. Morgan decided that the sparks might set fire to the house of Mr. and Mrs. Rudolph, who live, with their three children, in No. 37. He stepped on to the lawn and went up to the object. It proved to be Mrs. Rudolph, so badly burned that she was unconscious. Mr. Morgan carried the woman into her home, of which, apparently, she had been the only occupant, and then telephoned for a St. Vincent's Hospital ambulance. Mrs. Rudolph was so badly burned that she will probably die.

In the house Policeman Morris and Mr. Morgan found a burned-out lamp in the sitting room. They decided that Mrs. Rudolph had set her clothes afire while trying to attend to it. Up stairs asleep were Mrs. Rudolph's three children. Her husband is night engineer for the Marine Construction Company and was at work.

Mrs. Rudolph is only 28 years old.

PORT CHESTER REPUBLICAN.

Democrats, Who Made Unfounded Fraud Charges, Lose Election.

Special to The New York Times.

PORT CHESTER, N. Y., April 26.—The village election held her to-day resulted in a victory for the Republicans. Out of a vote of 2,200, Dr. Norton J. Sands for Village President defeated Edward V. Prophy by 81 plurality.

For Trustees, George S. Bailie defeated W. T. Lowden by 154 votes, and Willis P. Clark defeated E. L. Flandreau by 211 votes.

The only Democrat on the ticket elected was Thomas F. Connally for Treasurer, who defeated Frank C. Mertz by 31 votes. Despite the Republican gains the Democrats will continue to control the village board. The result is a victory for William L. Ward, National Republican Committeeman, who lives in Port Chester, as the Republican elected President is his lifelong friend and family physician.

For ten years Port Chester was one of the Republican strongholds of the State, but two years ago the Democrats, by charging fraud, gained control. Then they hired expert accountants and made an examination of municipal affairs, but found no misconduct on the part of any Republican official. The Republicans retaliated by having a taxpayers' action brought to restrain the Democratic board from paying the accountants' bill amounting to some $6,000, and an injunction was granted and afterward made permanent.

PITTSBURG ELECTIONS.

Councilmen Chosen in Seven Wards—One of "Immaculate Six" Beaten.

PITTSBURG, April 26.—In seven wards of the city to-day special elections of Select and Common Councilmen were held to fill the places of the City Fathers who resigned after being indicted in connection with the graft prosecutions.

In the Twentieth Ward George H. Riley, one of the "Immaculate Six" in the Common Council in 1908, when the alleged bribing was going on, was defeated for re-election. Riley, it was testified in the early part of the graft prosecutions a year ago, was one of six men "who could not be reached."

DECREE BANISHMENT FROM CENTRAL ISLIP

Villagers Organize to Tell Swartz and Mrs. Nelson They Must Get Out.

COMMITTEE TO VISIT THEM

Failure to Obey the Notice Will Result in Disagreeableness Which May Be Violent.

Citizens of the usually staid and quiet little village of Central Islip, which is about as near as any of Long Island's towns to being at the island's centre, witnessed a sight at the village railroad station yesterday which set their nerves on edge and started responsible fathers of families into discussions of slip knots, tar brushes, and the nearest available feather supply.

For two hours the people talked over a problem that had been suddenly thrust upon them via an inbound train from Riverhead, and then reached two conclusions. One was that the widow of Irving J. Nelson, who was murdered last September, and Augustus Swartz, a boarder in the Nelson home, who came back yesterday to resume his quarters in the household after being acquitted of the husband's murder, could not remain in Central Islip. The other was that unless they moved within a very few hours of their own accord a committee of citizens "would see them to the train."

Ten citizens, it was finally decided, should compose a committee to notify the widow of the murdered Nelson and her former and present boarder that they are undesirable in the community. Another committee of ninety citizens will remain in the background, on the first notice ready to see that the order of banishment is carried out, if the prescribed couple themselves fail to anticipate the committee's desire.

The sight that upset the Central Islip folks was the return of Augustus Swartz from jail at Riverhead. Citizens who happened to be near the station when the train came in at noon saw Swartz jump jauntily off. That was the last thing they thought he would ever do. And then to add salt to their wounds they saw the widow of their late fellow-citizen, whose home is in a yellow frame house only a few hundred yards from the station, come out bedecked in her best clothes to greet the former boarder, who had just been freed after seven months in jail.

Indignation Aroused.

After they had seen Mrs. Nelson take Swartz by the hand and lead him into the house, folks began to do some telephoning. A committee of five indignant citizens quickly grew into a committee of ten indignant citizens, and by late afternoon this was augmented into a crowd. There are children in the Nelson household, and their father was a respected resident, for he was something of a political leader as well as a bicycle racer of repute.

In the group of a dozen citizens who finally took the lead in the movement decided upon was one man who had come to Central Islip from New England. He was for calling a town meeting. Another had come from the West in his younger days, and he talked freely of vigilance days and shotgun justice, and remarked that he was still handy with his trigger finger. A Bohemian, swarthy under a coat of farmer's tan, ventured to say he had learned to tie slip knots on board ship, and was willing to tie another.

A canny Scotchman who puffed vigorously at a briarwood pipe while he spoke at length said the word which was accepted as final.

"We ought to organize this thing," he said. "We're all of us here hard-working farmers and respectable people. We aren't going to allow this pair to stay among us. What we need to do now is to organize our committee and go about it in a regular way. We all know sentiment in this place ain't changed a bit since we first heard the gunshots that killed Irving Nelson. We know his wife had a bad reputation among us then, and we know that as his widow she hasn't improved it by the goings on we have seen to-day.

"Now, there's Judge Albert Schwartz. He lives down the road, and he was the man that locked Gus Swartz up the night we found Nelson's body where it had been dumped from a wagon down the railroad track. I move we adjourn to Judge Schwartz's home and hold a council on this matter."

The motion carried, and the men went down the main road to a new frame residence into which the furniture, apparently, had just been moved. They found Judge Schwartz eating dinner in the kitchen with Mrs. Schwartz, and he invited them to come in via the rear door to the parlor, the front door, like the lawn, having not yet been put in commission.

A Little Embargo.

A TIMES reporter, who arrived soon after the original committee, was made welcome, being invited in, with this embargo upon him:

"Remember, young man, names don't go in this story. You're welcome to hear what we've got to say, but you can't use names just right yet. Later we may all give you our names, for none of us is ashamed of what we're going to do. But right now we're just a committee, and that's what you've got to call us. Promise it, and you can come in."

"If there had been a regular full trial," suggested a bewhiskered citizen who formerly lived in Manhattan, "and this man had been regularly acquitted, and we had any grounds on which to think him innocent, why, we'd all stick by him and give him his full rights to live among us. But we warned Irving Nelson what kind of a boarder he was taking in before he was shot down cold in the back without a chance. And any 10-year-old boy ought to have been able to present a case on the evidence there was in this affair. But the case didn't happen to be presented and Swartz got free, and so we've got to take a hand in this affair.

"The least he could have done was to go his way; not come back here to defy the self-respecting people of this neighborhood. I move we give 'em two weeks—the pair of 'em—to fix up their belongings and wind up their affairs and move away. I don't want to hurry 'em unseemly, but they've got to go."

The Bohemian agreed to the proposal, but all the others dissented. "Two hours you mean," said the man from the West. And "Not over a day," chorused quite a number. The end of it was that the unanimous decision was reached to send a committee of ten to Mrs. Nelson and Swartz to-day, and to keep together a committee of 100, equipped with feathers and a tar pot, to "see 'em to the train," if that becomes necessary.

At the trial of Swartz in Riverhead Mrs. Nelson and her daughter failed to tell anything of a quarrel that was supposed by the neighbors to have preceded the death of Nelson, while Dr. George A. Ferguson of Brooklyn, after testifying that stains found on Swartz's clothes were blood stains, was forced to admit on cross-examination that he did not know what kind of stains the blood of a Long Island deer would make.

In order not to miss the many notable features in next Sunday's Times it is important to place orders with news dealers to-day.

$50,000 AIR RACE EXPECTED TO-DAY

White and Paulhan Will Probably Attempt the London-Manchester Flight.

A SPORTSMANLIKE CONTEST

Paulhan Wires White He Hopes They Will Reach the Goal Together—Better Weather Prospects.

Special Cable to THE NEW YORK TIMES.

LONDON, Wednesday, April 27.—There is every expectation that both Grahame White and Louis Paulhan will be able to make a start for Manchester to-day in attempts to win the $50,000 Daily Mail prize for an aeroplane journey from London to that city. The weather prospects are improving.

Mr. White, on the advice of Mr. Farman, has decided not to attempt a start from Wormwood Scrubbs before 2 P. M., and then only if the weather is favorable. M. Paulhan will start as soon as his aeroplane is ready, but it had not arrived at his headquarters at Hendon up to midnight, and the machine will have to be put together with great care. A motor wagon is bringing M. Paulhan's aeroplane from Folkestone, and it is expected at Hendon some time early this morning.

The French aviator says the machine can be got ready in a few hours, and he hopes to be able to start, weather permitting, before midday.

The contest between the two men is being conducted in the most sporting spirit. M. Paulhan replied to Mr. White's telegram of good wishes by the expression, "I hope we get to Manchester together." Last night Mr. White said:

"I hope to do a trial early in the morning, if the weather is good. A trial is absolutely essential. There is a good deal of wisdom in Mr. Farman's advice to start in the afternoon, fly till dusk, then come down, go to sleep, and fly again the next morning. I intend to follow it, but much must depend on what M. Paulhan does and how soon he is ready."

AUTO KILLS GIRL IN THE PARK.

12-Year-Old Yetta Schwartz Run Down Before Her Mother's Eyes.

Twelve-year-old Yetta Schwartz was crushed under the wheels of a touring auto in Central Park late yesterday afternoon and died a few minutes after her removal to Mount Sinai Hospital. The owner of the touring car, who said he was Joseph Battle of 214 Audubon Avenue, was in the machine, but his chauffeur, Leslie Schmidt, of 151 West Ninetieth Street, was operating it. He was taken to the Arsenal Station on a charge of felonious assault. This was later changed to homicide.

Mrs. Cecil Schwartz of 66 Canal Street, mother of the girl, and her two brothers, Maurice and Jacob, witnessed the accident, which occurred on the East Drive, opposite 102d Street. The chauffeur made a desperate effort to stop the machine when he caught sight of the girl, but it was too late.

As Policemen Smith and Cassidy reached the injured girl a south-bound touring car came down the drive. The machine came to a standstill at a signal from the patrolmen, and after a word of explanation as to the necessity for haste the dying child was lifted into the car. Smith then jumped in and directed the chauffeur to hurry to the Mount Sinai Hospital at Fifth Avenue and 100th Street.

After learning of the death of her daughter at the hospital Mrs. Schwartz was taken to her home by her sons.

BOY KILLED BY A CAR.

Seven-Year-Old Struck as He Goes for Medicine for His Mother.

While on his way to a drugstore to have a prescription filled last night for his mother, who was ill of pneumonia and whom he and his 11-year-old brother William were nursing at their home, 5,016 Third Avenue, South Brooklyn, 7-year-old Spencer Neisef stopped short for a moment on the southbound car track at Fifty-first Street and Third Avenue to let a northbound car pass. A southbound Court Street car came bowling along just then, and before the motorman, William Esperstedt of 264 Sixtieth Street, could apply the brakes it struck the boy, hurling him 15 feet forward and killing him.

Several neighbors, recognizing the boy, begged Policeman Burton of the Fourth Avenue Station, who say the accident, not to have the body taken home nor to let his mother know of his death, for fear of the shock it might cause her in her illness. They themselves undertook to notify his father, William Neisef, who has been working overtime as a clerk in Manhattan. The body was removed to the Fourth Avenue Station. Esperstedt was arrested charged with homicide.

KILLED IN FOLDING BED.

Paper Manufacturer's Neck Broken When It Closed on Him.

A folding bed, in which William Smith, 65 years old, a paper manufacturer of Waterbury, Conn., lay sleeping at a lodging house at 426 West Twenty-third Street, snapped shut suddenly at midnight. The old man was doubled up in it with such force that his neck was broken, and he died before help reached him.

Dr. Wilkinson of the New York Hospital was called, but could only pronounce him dead. The Coroner's office was notified by the police of the West Twentieth Street Station.

SHOTLAND,
Tailor, 275 Fifth Ave.,
Authority on Gentlemen's Apparel.—Adv.

COALITION IN HOUSE GOES AGAINST TAFT

Takes from Him Power to Name Commerce Court Judges—Tie Saves That Tribunal.

REGULARS BADLY BEATEN

Insurgents and Democrats Demonstrate Their Ability to Amend Railroad Bill as They Choose.

Special to The New York Times.

WASHINGTON, April 26.—This was a hard day for the Administration Railroad bill. In both houses it was subjected to vigorous attacks.

In the House a combination of insurgents and Democrats made several important amendments, the effect of which will be to limit the power of the proposed court of commerce and to take from the President and give to the Supreme Court the authority to designate the commerce Judges. The provision for the court itself, on which President Taft has insisted, was almost eliminated from the bill, the vote of the Chairman of the Committee of the Whole, Mr. Bennet of New York, being required to make a tie that killed a motion to strike out the section providing for the tribunal. On this proposal the insurgents split. It was made amply evident, however, that the insurgent-Democratic coalition had the strength to put through important amendments at any stage.

In the Senate criticism came freely from the insurgents and Democrats. Senator Heyburn of Idaho was put forward to meet the attacks, but before the day was over Senator Aldrich was compelled to enter the fray.

The fun began in the House as soon as the bill was taken up under the five-minute rule. The first paragraph confers on the proposed commerce court the jurisdiction "now possessed by Circuit Courts." In the twenty-fourth line of the bill were the words, "nothing hereinbefore contained in this act shall be construed as enlarging the jurisdiction now possessed by the Circuit Courts." Mr. Lenroot of Wisconsin moved to strike out "hereinbefore." His theory was that that word left all the remainder of the bill free to enlarge the jurisdiction of the courts as much as it could. His action demonstrated, as hardly anything else could, the suspicion of the insurgents regarding the entire measure. His motion was adopted by a vote of 129 to 90, the Democrats voting solidly.

A little further along the bill provided for the designation by the Chief Justice of the Supreme Court of Circuit Judges to serve as members of the new court, except that in the first instance the court was to be composed of the five new Judges to be appointed by the President. Mr. Lenroot moved to make the designating power a majority of the Justices of the Supreme Court. That was adopted by a vote of 143 to 118. Then Mr. Lenroot moved to strike out the provision under which the five new Judges would at first constitute the court. Some of the insurgents bolted on that, not wishing to appear to criticise the President, but the motion was carried, 135 to 131.

When all this had been done, Judge Hubbard of Iowa, a member of the insurgent Steering Committee, moved to strike out the entire section. On a rising vote, Mr. Bennet of New York, who was in the chair, counted deliberately, and made this announcement:

"On this vote the ayes are 130 and the nays are 129. The chair votes in the negative, and the nays are 130, and the motion is lost."

Instantly there was a clamor for tellers. Mr. Fitzgerald of New York raised a point of order that the chair could vote to break a tie, but not to make one. Mr. Bennet dodged a ruling by ordering a vote by tellers. When the tellers announced their count it was 140 in the affirmative and 139 in the negative. Thereupon Mr. Bennet said:

"Following the precedents the chair will vote. He votes in the negative, and on this question the yeas are 140 and the nays are 140, and the motion is lost."

Mr. Fitzgerald did not renew his point of order, and the motion was lost for good, so far as the Committee of the Whole is concerned. But when the bill comes into the House there will be a record vote which may make a change. There were about 100 absentees of all factions to-day. Judge Hubbard lost solely through the refusal of some of his insurgent colleagues to support him. He also tried to strike out section 2, and was beaten by 111 to 134. This is the section which provides for appeals from the Commerce Court.

Mr. Lenroot offered an amendment giving the Government right of appeal from interlocutory decrees of the Commerce Court setting aside orders of the Inter-State Commerce Commission. He argued for it stoutly, but it was beaten, 134 to 135.

In the third section Judge Madison of Kansas put through an amendment. That section provided that the Commerce Court or one of its Judges might allow a stay or suspension of an order of the Inter-State Commerce Commission for "not more than sixty days." Mr. Madison moved to make it not more than seven days. On the rising vote there was again a tie at 126, but the tellers found 138 for the amendment to 124 against it, and it was carried.

Two notable speeches were made in the Senate. In one Senator Clapp objected to the fashion in which the railroad bill had been drafted by the Administration and presented to Congress for ratification. He also paid his respects to Attorney General Wickersham for trying to read the insurgents out of the party.

On the Democratic side criticism of the bill came from Senator Hughes of Colorado. He confined himself to a close legal and constitutional analysis of the bill, but technical as his speech necessarily was, the chamber remained well filled on both sides of the aisle until he concluded. The insurgents and his Democratic colleagues then crowded up with congratulations.

Miners Win Demands in Pittsburg.

PITTSBURG, Penn., April 26.—Individual wage agreements have been signed in this district between the United Mine Workers of America and eight independent operators, employing 6,000 men. Work was resumed in the mines to-day. The scales were signed upon the basis of the Cincinnati convention resolution.

Genuine pebble eyeglasses, the cool kind that never mist, at Spencer's, 31 Maiden Lane.—Adv.

COMET'S TAIL GONE.

Wanderer Seen with Naked Eye, but There Is No Trace of Appendage.

ZURICH, April 26.—The observatory here officially reports that Halley's comet was visible to the naked eye for fifty-five minutes before dawn yesterday. Its position was due east, just above the horizon

There was no trace, however, of the tail, even with the telescope.

WIRELESS WON'T FEEL COMET.

Harvard Professor Says There Is No Need to Worry.

CAMBRIDGE, Mass., April 26.—Although the end of the tail of Halley's commet may brush the earth on May 18 or 20, Prof. O. C. Wendell of the Harvard Observatory said to-day that he did not expect any interference in wire or wireless communication.

All Government stations have been asked to look for disturbances about that time, but Prof. Wendell regards this precaution as unnecessary.

METEOR STARTS FOREST FIRE.

A Gigantic One Bursts Near the Mormon Colonies in Mexico.

EL PASO, Texas, April 26.—News comes from the mountains in the vicinity of the Mormon colonies in Mexico of the falling of a gigantic meteor.

It burst, and some of the fragments started a forest fire.

SNAKE BITES CENTENARIAN.

110-Year-Old Man May Recover—Is Determined to Die a Natural Death.

NATCHEZ, Miss., April 26.—Ed Keaton, 110 years old, who lives near this city, declares that he is determined to die a natural death.

Last night he was bitten by a rattlesnake, but the doctors say he will get well.

LOST VALUABLE PEARLS.

String of 69 Gems Disappeared from Owner's Neck While Shopping.

An advertisement offering a liberal reward for a string of sixty-nine rose-colored pearls, lost yesterday in the streets of New York appears in THE TIMES'S Lost column to-day. Howard & Co., jewelers at 578 Fifth Avenue, will pay the reward.

The pearls fell from the neck of a woman on a shopping expedition. She had noticed and remarked to her husband half an hour before she discovered her loss that the clasp on the string made of platinum and studded with diamonds was loose and would have to be repaired. When she entered an antique shop in Fifth Avenue, near Twenty-eighth Street, she happened to glance in a mirror and noticed that her pearls were gone.

A thorough search was at once made over the blocks on Broadway, Fifth Avenue, and various crosstown streets, which the woman had traversed with her husband, and of the stores she had visited. Representatives of the husband also visited the terminals of the surface car lines on which they had ridden, since the woman had last seen the necklace, but without result.

The time during which the pearls could have been lost has been limited to a period of an hour and a half.

BAY STATE'S CHARITY LIST.

Nearly a Third of Its Population Got Some Benefit in the Past Year.

Special to The New York Times.

BOSTON, April 26.—That 913,401 persons, nearly one-third of the entire population of the State of Massachusetts, were beneficiaries of charitable corporations is one of the most striking facts brought out in the annual report just published by the State Board of Charity for 1910.

Of this number 171,672 were aided free, the remaining 742,029 paying in whole or part for the service rendered. In addition to the individual beneficiaries are 4,486 families.

These figures are derived from the returns of 516 of the 583 such corporations in the State. Their total valuation is reported as $56,370,865, and their disbursements $7,856,363. Of the 516 nearly half, or 245, are located in Boston. The 189 city and town almshouses had 10,025 inmates during the year.

The annual cost of all paupers, State and town, in Massachusetts has increased from $2,338,578 in 1889 to $5,806,188 in 1909, or from $1.06 to $1.93 per capita. The number of vagrants, however, has diminished.

SOCIALISTS WOUND APPONYI.

Attack His Carriage and Break Windows of Palace Into Which He Flees.

VIENNA, April 26.—Count Albert Apponyi, ex-Hungarian Minister of Education, whose guest Mr. Roosevelt was on his trip to Budapest, was attacked at a political meeting at Temesvar on Sunday night by a crowd of Socialists. They bombarded his carriage with stones and eggs, and cudgeled the Count severely.

After desperate efforts, the coachman forced the horses through the mob, and the Count took refuge in the Bishop's palace. He was followed by the rioters, who broke practically every window in the palace.

The Count's face was badly injured, and he has been obliged to keep to his rooms since the attack. He is one of the leaders of the Opposition Party.

BOY DIES UNDER X-SCIENCE.

Physician, Called at the Last Minute, Finds He Has Diphtheria.

It has just been learned that George Dawson, 15 years old, the son of Mrs. Blanche W. Dawson of Spruce Street, near Chichester Avenue, Morris Park, L. I., received Christian Science treatment for diphtheria until just as he was about to die, and that a physician was then called in, but was unable to save him.

The neighbors and Health Department authorities are wrought up about it, but the boy's mother seems to think the treatment was all right. She does not explain why it failed.

The boy was taken ill last Wednesday. His mother, who believes firmly in Christian Science, did not call in a physician, and so did not know the exact nature of his illness. She now says she did not known it was diphtheria. She gave the boy Christian Science treatment, and his grandmother, Mrs. Jennie Dean, who is not a Christian Scientist, dosed him with home remedies.

The boy grew worse, and on Saturday afternoon his mother agreed to call a physician. They sent for Dr. Emma J. P. Allen of 461 Washington Avenue, Brooklyn, who saw the boy and said she would return on Sunday morning. The family telephoned, however, early Sunday morning that the boy had died at 5 A. M.

DEWEY'S MADEIRA OR SHERRY WINE.
Sherry before dinner, Madeira after.
H. T. Dewey & Sons Co., 138 Fulton St., New York.
—Adv.

HAMERSLEY WILL FIGHT REOPENS

Legal Struggle Over the Millions Renewed, with Two Boys the Storm Centre.

BIG LIST OF CLAIMANTS

Duchess of Marlborough's Death Brings the Fortune Into the Courts Once More.

MANY LAWYERS ENGAGED

A Dozen or More of the Best Known Families Here Involved in the Contest.

The sensational controversy over the peculiar will of Louis C. Hamersley, which aroused interest in this country and Europe more than twenty years ago on account of the prominence of the persons involved, and the fight over the Hamersley-Mason fortune of $7,000,000, which has now increased to approximately $15,000,000, will presently occupy once more the centre of the legal stage in this city.

In answer to the suit brought last Fall by the executors of the late Duchess of Marlborough, on behalf of her only son, William de la Poer Beresford, the 14-year-old child of the Duchess's marriage to Col. Sir William de la Poer Beresford, for an accounting of certain large sums which had accrued to the boy's benefit from his mother's judicious use of the Hamersley fortune, the house of Hamersley, headed by the 16-year-old Louis Gordon Hamersley, together with nearly 100 members of the house of Mason, into which Hamersley's father married, will oppose the accounting by appearing as defendants in a suit which will test the validity of the Hamersley will on entirely new grounds.

It is expected that a referee will be appointed immediately upon the filing of the answer of the claimant defendants to the complaint of the executors of the Duchess of Marlborough's will. This answer, setting forth the grounds upon which the claim of the Mason family and others is made, has been drawn up and is now ready for presentation to the court.

It embodies in one document the claim to a share in the Hamersley millions of each of seventy-one members of the house of Mason and of the house of Hamersley. It is also the embodiment of the legal art of no less than twenty-three prominent law firms of this city, each of which has been employed by one division of the family to press its claims.

Many Families Involved.

The claimants represent most of the best-known social families in this city, including the Cuttings, Masons, Posts, Iselins, Wissmans, Carneses, Jameses, Youngs, Langdons, Blagdons, and Fearings. The legal array will be the largest and strongest ever seen at a single trial. In fact, it is said that but one prominent law firm in this city has no participation in the reopening of the will case.

An unusual and almost story-book phase of the renewed contest is that the central figures are two young lads—little William Beresford, a delicate English boy, born late in life to Lily, Duchess of Marlborough, who began life at Troy, N. Y., as Lillian Warren Price, and Louis Gordon Hamersley, the boy who was brought up with his sister by a nurse in the Hamersley mansion at Eightieth Street and Fifth Avenue, and about whom so much that is true and otherwise has been written.

Like the two little Princes in the tower, up to this time life has flowed along smoothly for them, neither dreaming of the vast wealth to which he might be the heir. Now their figurative paths part and each is to move in the centre of a storm, for it happens that whichever way the suit goes, little William Beresford stands to lose nothing and gain much, while the son of J. Hooker Hamersley, Louis Hamersley's cousin, stands to gain nothing or lose everything.

Around these two lads is to be fought a battle for wealth, which has been simmering since Jan. 11, 1909, when the Duchess of Marlborough died at Dorking, Surrey, England, and with the end of a career of amazing intrigue, cleverness, and variety gave the signal for the reopening of the famous will case.

When the Duchess of Malborough died the claimants and descendents of the claimants who fought so bitterly twenty-five years ago for the millions, turned their attention to a musty old document which had been reposing all these years in the safe of a downtown law office.

A Compromise Agreement.

This document constituted the compromise agreement entered into at the close of the first fight, long ago, when the Mason seekers for the fortune accepted $110,000 and agreed not to reopen the contest during the lifetime of the Duchess of Marlborough. A year after it was signed John Mason, one of the nephews of the Sarah Mason who married Louis Hamersley and brought the old John Mason Chemical Bank fortune into the Hamersley family, tried to have this agreement set aside, but without success.

It was at this time that, reminded of the main provision of the agreement, Col. Franklin Bartlett (or some say Elihu Root, who was associated with him in that particular juncture of the case) humorously inscribed in the margin of the document something to the effect that "of course the case could be reopened when the Duchess died."

Immediately following the Duchess's death the will case came to life, although those who noticed its gentle breathing at intervals in the press never believed that it was anything but muscular reaction. Nevertheless the case was more alive than ever. English lawyers, representing the son of Col. Sir William Beresford, the hero of the Afghan, and the executors of the Duchess, were looking at the matter through strong glasses. European lawyers, thinking of the possibilities of the Princes and Counts who had made marriage connections with the house of Mason, were gazing raptly through nocturnal smoke rings.

On this side the house of Mason was thinking over the fact that all barriers and one clever woman had fallen, and that Col. Bartlett's (or was it Elihu Root's?) marginal note was a powerful thought on the part of an able lawyer.

The first shot was fired from the English camp. William Rasquin, Jr., and Alfred H. Renshaw, executors for the late Duchess of Marlborough, filed on behalf of little William Beresford a suit asking for an accounting against the New York Life Insurance and Trust Company of 52 Wall Street, of certain interests which had accrued to the boy from the Duchess's clever handling of the $7,000,000 estate which had been left by Louis Hamersley for the "use of" his "dear wife" during her lifetime.

The Struggle Renewed.

At once the fight was on. The house of Mason, not to mention the house of Hamersley itself, had already had too much of the clever Lillian Price's handling of the combined fortunes of the two families. Now it seemed that, even after death, the hand of the Duchess was pulling the strings.

Lillian Warren Price, it may be remembered, was a Troy girl whose face was her fortune. She was described by a lawyer yesterday as "the girl who married a man for a fortune, a Duke for a title, and a hero for love." In 1879, after a successful début at Greenbriar, White Sulphur Springs, and while she was the reigning toast of Washington, she met and married Louis C. Hammersley, whose father had married Sarah Mason, a daughter of John Mason, founder of the Chemical National Bank and the owner of a farm in Manhattan where now stands the St. Regis and a goodly part of Fifth Avenue, between East Fifty-second Street and East Sixty-sixth Street.

When Louis Hamersley's father and mother were dead he inherited the Hamersley fortune and also the fortune which Sarah Mason brought to the house of Hamersley. Louis Hamersley died the same year as his father, and his will contained this passage, which is at the root of all the trouble:

> * * * the same to the use of my dear wife during her natural life, and upon her decease I give, devise, and beqeuath my said estate, real and personal, to my issue per stirpes. In the event, however, no issue of mine shall survive my said wife, then on her decease I give, devise, and bequeath my said estate, real and personal, to the male issue of my cousin J. Hooker Hamersley then living and to the male issue of such of them as shall have previously died leaving issue. * * *

Without entering into the subsequent adventures of the Mrs. Louis Hamsersley—of how she married first the Duke of Marlborough, then Col. Sir William Beresford and other things; without going into the details of the vain attempt to prove that the will was executed under undue influence; without describing how old "Becky" Jones, the Hamersley housekeeper, went to Ludlow Street Jail for one year rather than tell the court about a certain detail of the Hamersley "private life"—this is what one of the foremost of the scores of lawyers now in the case said yesterday about that passage in the famous will:

"That," said he, laying a forefinger on the clause, "is an attempt to suspend the power of alienation beyond two lives, which is improper and illegal under the laws of the State of New York."

This is the gist of the answer which the twenty-two legal firms arrayed for the coming will contest will enter against the complaint of the executors of the Duchess of Marlborough, who seek an accounting of the sums which have accrued to little William Beresford.

They will strive to show that at no time was the will valid. They will no longer discuss as a serious issue whether Mrs. Louis Hamersley used undue influence and was thought to have told Louis Hamersley when he was dying that—But that is "Becky's" secret! The silence for which an old serving woman suffered one year's imprisonment should be respected.

But here the Hamersley will contest takes a queer turn. The executors of the Duchess of Marlborough's will had no thought to have the will upset or contested. Their object was merely to have an accounting of certain sums which had accrued to young Beresford from his mother's life interest in the fortune.

When the claimants of the Mason family were joined by the survivors of the Hamersley family and sixteen-year-old Louis Gordon Hamersley, who became the male heir to the Hamersley millions by an after-marriage of his father, J. Hooker Hamersley, and the whole body of claimants advanced to contest any legal procedure of any sort touching the money, the executors of the Marlborough estate thought for a while and passed a friendly checkmate.

The Mason and Hamersley claimants, it should be understood, asked leave of the court to appear as defendants, so that the validity of the will might be questioned. The court agreed. So did the plaintiff's—the Duchess's executors—with this result:

If the will were declared valid, then the Hamersley lad would inherit what he had expected to inherit, the bulk of the Hamersley millions, and the Beresford lad would get what he had asked for, an accounting of the considerable sums which had resulted from his resourceful mother's use of the estate during her lifetime.

If, on the other hand, the wil were declared invalid, then the fortune—at least such of it as was inherited from John Mason's daughter, Sarah—would be divided among the Mason claimants, with the exception of a small matter of about $5,000,000, representing the personal property which, by an invalid will, would have been Mrs. Louis Hamersley's from the beginning and would now fall to Master William de la Poer Beresford.

In any event young Beresford stood to lose nothing and gain $5,000,000, while, as the matter has taken shape, the Hamersley boy stands to gain nothing and lose everything but a small share along with the other seventy-one claimants.

The firm of Rasquin & Rasquin of 141 Broadway represents the executors of the Duchess's will. When asked about the case yesterday, Mr. Rasquin said:

"We are perfectly satisfied."

On the other hand, Charles K. Allen of Allen & Chard, counsel for Leventritt, Cook, and Nathan, one of the leading firms for the claimants, had this to say of the case:

"The contention of the claimants is that at the time of the death of Louis Hamersley and the execution of the will, there was no issue of the cousin J. Hooker Hamersley. His marriage did not take place for some years after the death of the testator. Therefore the will of Louis C. Hamersley was illegal, as it improperly suspended the power of alienation over the property belonging to the decedent in violation of the laws of this State.

"It is further contended by the claimants in support of this view that the will was so worded that the male descendants of J. Hooker Hamersley to an indefinite degree could have inherited part of the estate. Thus, if there had been only female issue of J. Hooker Hamersley living at the time the Duchess of Marlborough died, as the will stood, the male descendants of this female, no matter how many generations later they might be born, could inherit the estate.

"The law in this State is that property cannot be kept out of alienation more than two lives in being at the time of the death of the testator. The claimants contend that the will was invalid, for the reason that several generations might have elapsed before it could be known who would take the property."

The estate of Louis C. Hamersley, in the meantime, is in the hands of the New York Life Insurance and Trust Company. It consists of real estate, bonds, mortgages, &c., and is believed to have increased from a roughly estimated $7,000,000 in 1883, at the time of Louis Hamersley's death, to $15,000,000 at the present time. A sale of Hamersley land was recorded in 1891 at $930,000 for fourteen plots at Fifth Avenue and Sixtieth Street.

The New York Life Insurance and Trust Company expressed itself, through its counsel, Emmet & Emmet, as indifferent to the issue so far as the handling of the estate is concerned. It merely wishes to know to whom the sums accruing should be paid. The amended complaint in the action states that "large sums of money from the estate" are now in the hands of the company as trustee, and that it "refuses to pay the same to the plaintiffs," the Duchess of Marlborough's executors, until such time as the present litigation shall have been settled.

The New York Life Insurance and Trust Company is also a guardian of Louis Gordon Hamersley, as is also Henry H Man of 54 Wall Street. Mr. Man could not be seen yesterday. At the time of the application of the claimants for leave to appear as defendants he appeared to oppose the intervention.

The two children of J. Hooker Hamersley are Katharine Livingston and Louis Gordon. The former is now past 18 and made her début in society this year. Louis Gordon Hamersley, between 16 and 17 years, is at school. The children were brought up by a nurse governess, Mrs. Sarah Lowrie. Many things have been written about the children and their life in the Hamersley house, at Eightieth Street and Fifth Avenue. It was said that they were brought up in ignorance of the great wealth which was some day to be theirs, and that the house they lived in was the property of their nurse.

Most of such stories have been denied. The most interesting matter in connection with Hamersley stories was the rumor some time ago that Robert W. Chambers had chosen them and their establishment for the originals of the two nurse-reared children in his novel, "The Danger Mark." In the novel inherited taints were ascribed to the book pair, but the rumors were satisfactorily dispelled both by Mr. Chambers and by those who knew the facts surrounding the lives of the boy and girl.

It is said that many of the claimants in the will case were averse to reopening the contest. Many of them are in the best society, and some are very rich. They finally came into the fight, however, as part of an obvious obligation to other members of the family.

Still others would like to be in the contest if their claims were a little stronger. The Mason family has grown extensively, and the ramifications now extend to titled houses in Europe. Annie Cutting, for instance, a granddaughter of Henry Mason, married Baron de Vriere, from whom she was divorced. This was said to be one of the first of the American marriages with foreign titles. She later married Prince Vladimir Constantinovitch, who is a cousin of the present King of Servia, and was spoken of at one time for King of Servia himself, after the assassination of Prince Alexander, to whom he was related.

Annie Cutting's grandfather, Henry Mason, married Lydia Lush James, who was a cousin of Henry James, the author, and Prof. William James. Another professor in the family is William Pitt Mason, who occupies the chair of technology at Troy. Another author is Kintzing Post, author of "Harvard Stories."

The Posts figure largely among the claimants. Mrs. Charles A. Post was a daughter of Gen. de Trobriand, who, it may be remembered, married Mary Mason Jones, leader of a select American colony in Paris. Her mother was Mary Mason, in her time the Mrs. Astor of New York society.

There are still more titles among the claimants. Mason Carnes, a claimant, married the Countess de Bylandt, who died. The Count and Countess du Porzie de Rodellac both appear. The Count de Rodellac married a daughter of Mary Jones de Trobriand. The W. R. Youngs who appear in the list of claimants is the United States District Attorney for Queens County. He will appear for himself in the case.

The List of Claimants.

Here is a list of the claimants who have been summoned as defendants in the Hamersley will case:

WILLIAM MASON; MARGARET BETTS MASON, his wife.
WILLIAM J. YOUNGS, himself, and as executor of the will of the late Helen Mason Youngs.
HELEN M. YOUNGS.
CLARA MASON UNDERHILL; W. J. UNDERHILL, her husband.
EDITH MASON SHAWE; JAMES H. SHAWE, her husband.
JOHN MASON; BERTHA FRANE; EFFIE CLARK MASON, wife of John Mason.
JAMES KENT MASON; JUSTINE MASON, his wife.
LYDIA CUTTING.
MASON CARNES; LOUIS CARNES; MASON CARNES also as executor of the will of Serena Mason Carnes.
LEWIS B. BROWN, as administrator of the affairs of the late Helen Mason Wood.
LEWIS M. BROWN, as husband of the late Gertrude Mason Brown.
LYDIA B. JACOB; BARTHOLOMEW JACOB, her husband.
LEWIS B. BROWN; SUSAN BROWN, his wife.
GERTRUDE M. BROWN, ALICE ISELIN, and EDWIN A. CRUIKSHANK, as executors of the will of the late Mary Mason Jones.
MARIE C. POST and CHARLES A. POST, as executors of the will of Mary Jones de Trobriand.
MARIE C. POST; CHARLES A. POST, her husband.
COUNT and COUNTESS DU PORZIC DE RODELLAC.
CATHERINE O'CONOR JONES, as executrix of the will of Mason Renshaw Jones, and for herself.
ALICE ISELIN, WILLIAM E. ISLEIN, her husband.
MARY HASELL, LEWIS CRUGER HASELL, her husband.
ARTHUR D. WEEKES and CORNELIA WALDO JONES, as executors of the will of Arthur Mason Jones; CORNELIA WALDO JONES.
LYDIA JONES BLAGDON; ARTHUR BLAGDON, her husband.
ARTHUR MASON JONES.
WOODBURY G. LANGDON, as executor of Helen Jones Langdon and for himself; SOPHIA LANGDON, his wife.
CATHERINE BERRYMAN JONES.
SIDNEY F. COLFORD; LAURA F. COLFORD, his wife.
EDITH ISELIN; COLUMBUS O'D. ISELIN, her husband.
HELEN WISSMAN; FRANCIS DE R. WISSMAN, her husband.
WILLIAM A. SMITH, as executor of the will of Margaret Jones Smith and for himself.
MARGARET GURNEE SMITH, a minor, and WILLIAM A. SMITH, a minor.
LEWIS Q. JONES, as executor of the late Alfred Jones.
FRANCES COSTER KIP; HARRY S. KIP, her husband.
LEWIS QUENTIN JONES; SARAH POST ANTHON JONES, his wife.
DANIEL B. FEARING.
CORTLANDT DE PEYSTER FIELD and JOHN H. LIVINGSTON, as executors of the late John W. Hamersley, (an uncle of Louis C. Hamersley.)
VIRGINIA H. FIELD; CORTLANDT DE PEYSTER FIELD, her husband.
HELEN STICKNEY; CHARLES D. STICKNEY, her husband.
KATHARINE TIMPSON; LAWRENCE TIMPSON, her husband.

Beginning with William A. Smith, these names relate to members of the Hamersley family. The rest are members of the Mason family.

Lawyers in the Case.

Here is a list of the legal firms which have so far appeared in the action and those whom they represent:

HENRY H. MAN, as guardian for Louis Gordon Hammersley.
WILLIAM T. EMMET, for the New York Life Insurance and Trust Company.
GEORGE G. DE WITT, for Lockman and others.
ELMER G. STORY for Rasquin and another.
HIRSCH, SCHEUERMAN & LIMBERG, for J. Mason and another.
CAMPBELL, HARDING & DRATT, for William Pitt Mason and others.
STEWART & SHEARER, for the United States Trust Company.
RAYMOND V. INGERSOLL, for Clara M. Underhill and another.
WILLIAM J. YOUNGS, for himself and as executor.
E. T. PAYNE, for Helen M. Young.
WELLS & SNEDEKER, for Alice Iselin and others.
LEVENTRITT, COOK & NATHAN, for James V. Mason.
ALLEN & CHARD, for Justine Mason.
STRONG & CADWALADER, for Fearing and others.
ORIGEN S. SEYMOUR, for E. M. Shaw and another.
WARD, HAYDEN & SATTERLEE, for Post and others.
WEEKES BROTHERS, for Weekes and another as executors.
CARY & CARROLL, for the Blagdons.
FRANK L. HALL, for Frances C. Kip.
HARRIS & TOWNE, for E. A. Cruikshank, as executor.
LUDLOW & TOWNSEND, for Timpson.
DAVID OGDEN, for Field and another as executors.
SUMNER GERARD, for Lydia Cutting.

There are several other legal firms active in the case who have not yet made an appearance in court.

CIGARS UNITED

The natural trend of business in this country is toward the chain store idea, and so long as it saves money to the consumer it will grow. United Cigar Stores bring producer and consumer together retailing its own cigars at wholesale prices.

This week it's a 3 for 25c CIGAR Name—ORLANDO

The size is Media Perfecto. At every price there are **different kinds** of cigars—Havana, Porto Rican, Manila, Domestic, Key West, etc.—some mild, some medium, some strong.

This **Orlando**, Media Perfecto size, is the kind the doctor orders when he says: "Cut out heavy cigars for awhile." It's a "Domestic" cigar, the "Seed and Havana" type—extremely mild, very pleasant—a fine "after breakfast" cigar. **Not a heart flutter in a dozen of them.**

UNITED CIGAR STORES

TRIBUTES TO HUGHES FROM ALL QUARTERS

Democrats Vie with Republicans in Praise of His Appointment to Supreme Court.

BOSSES ARE GLAD AND SAD

Expect to Punish His Friends, but Need His Aid—Roosevelt Expected to Lead Party.

Special to The New York Times.

ALBANY, April 26.—All day long messages have been flowing into the executive offices conveying to Gov. Hughes the congratulations and well-wishes of men prominent in public life in various sections of the country on his appointment to a place on the United States Supreme Court. There were hundreds of these missives, eloquently expressing the high esteem in which the Governor is held. Democrats vied with Republicans in their words of praise.

This evening some of these telegrams were made public at the urgent request of the newspaper correspondents at the Capitol. The following represent the general sentiment:

VICE PRESIDENT SHERMAN.—Congratulate the State upon your choice as its seventh contribution to the Supreme Court. I congratulate the President upon the selection, and the people of the country upon your acceptance. I congratulate you upon the preferment, which, to the scholarly and thoughtful lawyer, must be most pleasing.

ATTORNEY GENERAL WICKERSHAM.—I want to express my great personal gratification that you have determined to accept the Supreme Court Justiceship.

GOV. MARSHALL of Indiana.—I have no doubt you will bring to the discharge of your judicial duties that keen perception of truth and justice so necessary to the preservation of the rights of the people. I congratulate you and every fair-minded American on your preferment.

GOV. FORT of New Jersey.—The people, the bench, and the bar of the Republic are to be congratulated on your appointment to the Supreme Court of the Nation.

GOV. DRAPER of Massachusetts.—Am delighted that you have accepted appointment to the Supreme Bench. Am very sorry to lose you even temporarily from active political service, but the people still have your services in a most important field.

JOHN A. DIX, Democratic Candidate for Lieutenant Governor in 1908.—Congratulations to you and to the United States upon your appointment and acceptance of Judgeship.

SETH LOW.—I rejoice in your appointment to Supreme Court. By accepting I think you are doing the country a great service. I regret that it must be again at so great cost to yourself. Sorry to lose you from active politics.

PRESIDENT SCHURMAN of Cornell University.—Cordial congratulations on your appointment to Supreme Court. Public will recognize with your friends that President Taft has made best possible nomination.

ROBERT W. DE FOREST.—Thank you for accepting. It is a great sacrifice politically and financially for you and your family, for which the whole country is profoundly grateful, and should thank Mrs. Hughes as well as yourself.

To these were added the congratulations of many members of the Legislature and State officials who called at the Executive Chamber. Regrets were added in some instances that Mr. Hughes's new duties would eliminate him as a vital factor in the public service of his State.

Praised by the Assembly.

In the Assembly, just before adjournment, Assemblyman Harry Kopp, who represents the Sixth District in New York City, where Secretary of State Koenig is the Republican leader, introduced a resolution expressing the good wishes of that body. It was adopted unanimously. It reads:

> The Assembly of the State of New York extends to Gov. Charles E. Hughes its hearty good wishes upon his being selected by President Taft for a position on the United States Supreme Court. Hearty congratulations accompany our well wishes for a long, useful, and distinguished career in that court.
>
> Gov. Hughes has won distinction and great public credit since his occupancy of the highest place within the gift of the people of New York State, and he will take his place in the history of this Commonwealth as one of the greatest Chief Executives New York has ever had. He has always championed good, clean government. He has stood for the rights of the people and by his boldness, fearlessness, and his honesty of intention and purpose has endeared himself to all classes of our citizens.
>
> In his elevation to the position of Justice of the Supreme Court, the highest tribunal in the land, the State of New York is signally honored.

Among the Governor's callers also were some Judges of the Court of Appeals. Judge Frank H. Hiscock of the court paid this personal tribute to the Governor:

"The President could not have made an appointment at the present time which would be stronger or more favorably regarded throughout the country. There is one consideration which will make the Governor's appointment widely acceptable at the present time. Many of the cases which come before the court of last resort in this country involve much more than the study and application of mere abstract principles of law. They necessarily involve problems of industrial and social evolution and development whereon a Judge may easily find justification for deciding a case in different ways. This is pre-eminently true just at the present time.

"Gov. Hughes has so established himself in the confidence of the people at large that they will especially commend his appointment and be gratified that he is to take part in the disposition of questions of the character which I have indicated. The wisdom of the President in appointing him will be praised almost unanimously."

Machine Leaders Complain.

To-day the first feeling of elation among the machine leaders over the elimination from active politics of a Governor with whom they have kept up a constant warfare since he first took office gave way to a sobering realization of the gloomy prospect that they must carry on the Gubernatorial campaign this Fall without his aid on the stump. Old-line leaders commented harshly in conversation on what they termed the Governor's "selfishness" in deserting his party in this grave crisis.

Not the least disappointed—though, as a rule they do not share in the same feeling of bitterness—were the little group of men in both houses of the Legislature who have become known as the Governor's friends and advocates of his reforms. They seem to feel that they have been left to fight the battle alone, and fear retaliation by the anti-Hughes element.

Machine men in both houses went about to-day with chips on their shoulders. They chaffed the friends of Gov. Hughes, who were referred to variously as the "kickers" and as "orphans left on the organization doorstep by a heartless parent."

The old liners predicted that the insurgents would soon ask to be taken back on any terms the organization might offer. From this point of view they were pleased with the situation.

"Through the years of Gov. Hughes's administration there has been established a high standard of public service in this State, and that standard must be maintained," said Senator Newcomb, one of the most prominent ment in the insurgent group. "The only question is to find a man to take up the work where he is leaving off. I assume that there is enough manhood left in the State of New York to provide the proper leadership. The Governor's friends are harboring no bitter feelings against him, but it is only natural that they would have liked him to remain the vital force for good in the general uplift movement which has been sweeping not only this State, but many others."

Primaries Plan Modified.

The fate of the Governor's most cherished reform—direct primaries—has been sealed. It was made clear through the legislative leaders to-day that neither the Hinman-Green bill nor any measure of its kind would pass. It was announced that a new direct primary bill would be drafted and introduced during the last weeks of the present session.

This bill will follow in a general way the compromise plan suggested by several prominent Republicans in a memorial to the Legislature yesterday. It will provide for the direct nomination of legislators and the election at primaries of members of party committees and delegates to all conventions. It will not go into effect, as far as the Assembly is concerned, until the elections a year from this Fall, and as far as the Senate is concerned not until two years hence.

But doubt was expressed by several Senate leaders whether even such a mild substitute for the Hinman-Green bill could pass the Assembly.

The organization leaders at the Capitol maintain that the Hughes reforms soon will be forgotten. William Barnes, Jr., to-day referred to the Hughes era as an "interlude." Yet they realize that a readjustment of party lines must follow the present condition of chaos. They are looking to Theodore Roosevelt to reunite the party in the State and to assume the leadership.

SAY ROOSEVELT WILL LEAD.

Capital Politicians Think He Will Take Control in New York.

Special to The New York Times.

WASHINGTON, April 26.—Everywhere in Administration and Congressional circles to-day the appointment of Gov. Hughes to the Supreme Bench was discussed, and almost without exception the comment was favorable. In only one quarter was there any tendency to criticise, and that developed among some of the Southern Democratic Senators, one of whom declared that he felt that he would have to oppose confirmation. But his opposition will not amount to much, if in fact it develops at all.

The Judiciary Committee will not meet again until next Monday. The Senate usually takes its time about confirming an appointment to the Supreme Court unless there is some reason for quick action. In this case there is no such reason and confirmation may be delayed a week or two. But there is absolutely no question of the ultimate result.

Among the politicians, and especially the New Yorkers in Congress, the appointment is hailed as the signal for the return to absolute leadership in New York of Col. Roosevelt. It was recalled by several members of the New York delegation to-day that at a dinner given by the New York delegation in January of last year, when President Roosevelt was the guest of honor, he made a speech in which he said that after his retirement from the Presidency he did not intend to give up his active interest or his participation in the political affairs of his State and the country. That declaration is held now to mean that he will be ready for the leadership as soon as he gets the full run of affairs again after his return to New York in June.

He will be at the helm for two full months or more before the State Convention is held, and the confident expectation of the New Yorkers here is that he will dictate its doings as thoroughly as ever he did when he was in the White House. He is regarded as practically the only hope of the Republicans for next Fall.

When Gov. Hughes comes to the Supreme Court he will be called upon right at the start to take part in the two important trust cases now awaiting re-argument. There has been a great deal of talk here as to the effect on the final verdict in those cases of his participation. The general impression is that his appointment strengthens the Government side in both cases. This is on the theory that the Governor has shown clearly in his speeches his sympathy with the anti-trust law and its enforcement and his firmness in doing the thing that appeals to him as right, regardless of how severely the judgment may fall upon those whom it affects. Even representatives of "big business" here expect Justice Hughes to decide against the corporations in those cases, but they also believe that he will be in favor of pointing out some method by which the corporations can continue to do business without running counter to the trust law. And that, after all, is their greatest hope for the future.

VOTE FOR SUNDAY BASEBALL.

Assemblymen Pass the McGrath Bill by Vote of 77 to 67.

Special to The New York Times.

ALBANY, April 26.—Speaker Wadsworth became the eloquent advocate for Sunday baseball in the Assembly to-day, when the McGrath bill removing the penalty for indulging in the sport on that day came up for final passage. It was passed by a vote of 77 to 67 after two hours' debate, which at times waxed acrimonious.

"Our Sunday laws as they are discriminate against the poor and in favor of the rich," said the Speaker, who had surrendered the gavel to Minority Leader Frisbie in order to make his speech from the floor. "We don't hear the churches complain of the rich man who attends divine service in the forenoon and plays golf or tennis all afternoon at the country club. But against this bill they raise vehement protest. It is injustice of this kind that moves me to vote for this bill. I would rather have a boy of mine on the bleachers shouting himself hoarse or scampering around a baseball field trying to stretch a three-bagger into a home run than trying to buy an illegal drink at the corner saloon. He would be a healthier boy and he would grow up to be a better Christian citizen."

Assemblyman Perkins of Broome, who introduced the oral betting bills in the lower house, classed Speaker Wadsworth as one of a "vociferous minority bent on destroying the grand old American Sabbath." Assemblyman Gray of St. Lawrence, sponsor for the Local Option bill which met its defeat to-day, was another opponent of Sunday baseball.

The vote did not follow party lines. Majority Leader Merritt voted for the bill. Many up-State Republicans voted against it. Among the New York members who voted against Sunday baseball were William M. Bennett, Charles A. Dana, and Frederick R. Toombs. Brooklyn members who opposed the bill were George A. Green and Warren I. Lee.

SAFE ROBBERY IN BROADWAY.

Burglars Plunder the Strong Box of a B. & O. Ticket Office.

A heap of chairs, covered with sheets of newspaper and placed concealingly between the safe and front window of the Baltimore & Ohio Railroad ticket office at 434 Broadway, aroused the suspicions of Policeman Callahan of the Mulberry Street Station early on Monday morning. He waited until the janitor, Walter Holmes of 244 West Sixty-first Street, came to open the building, and the two entered to investigate.

They found a padlock fastening a door of the building on the Howard Street side had been replaced by a new one just like et office, for a look on an iron door at the made their way into the cellar and thence up a narrow stairway to the railroad ticket office, for a olck on an iron door at the foot of the stairway had been sprung.

In the office, the door of the safe, hidden from view on the street by the shield of chairs and papers, stood partly ajar. A hole had been drilled into it near the combination and the combination sprung. All the papers and books in the safe were piled about in disorder, and that cash drawer, which had contained $237 in cash and $20 in checks, had been rifled.

The burglars left no clue. The police say they must have entered some time between 3 o'clock Saturday afternoon, when the building was closed, and 7 o'clock Monday morning. Most of the cash in the safe, amounting to several thousand dollars, had been removed to the bank on Saturday morning.

The police are inclined to believe that the burglars worked in a trio, two of them operating in the building while the third remained outside as a lookout, replacing the broken lock on the Howard Street door after they entered, and unlocking it again to let them out.

LIVE WIRE KILLS A RUNAWAY.

Bolting Horse Plunges Into a Ditch and Is Shocked to Death.

Frightened by the cries of children in the street, a horse drawing a delivery wagon belonging to Henry Truhold, a fish dealer at 2,092 Eighth Avenue, bolted while its driver was delivering goods at a house at 118th Street and Mahattan Avenue last night, and ran south to 110th Street, plunging headlong into a wide excavation around and under the trolley tracks there.

The soft earth broke its fifteen-foot fall, but in righting itself between the snapped wagon shafts the horse touched the exposed electric feed wire under the tracks. With a loud neigh that could be heard for blocks the horse fell dead.

It took a wrecking crew of the railway company forty-five minutes to hoist the dead horse from the ditch, and trolley service on the line was blocked for that time.

HELD AS SWINDLERS OF JEWELRY FIRMS

Seven Brothers and Two Negroes Caught in the South—Some Already in Flight.

$500,000 LOSS TO VICTIMS

Prisoners Accused of Burning Their Stores to Conceal Assets from Trustee in Bankruptcy.

Merchants throughout the country have been robbed of over $500,000, and the jewelry trade in New York, Rhode Island, and other States has suffered a loss of $20,000, so declared the Jewelers' Board of Trade of 15 Maiden Lane last night, when it learned that the Federal authorities had arrested simultaneously in different cities nine men, who it is said have been operating a gigantic swindle in the South for several years.

Several of these men, seven of whom are brothers, were in flight when they were arrested. The prisoners and the towns in which they were caught are: Jesse H. and Daniel H. Shreve, in San Antonio, Texas; A. C. Shreve, in Tuscaloosa, Ala.; R. T. Shreve, James E. Shreve, Hilliard Shreve, George H. Shreve, and two negroes, William Franklin, and John Johnson, in Montgomery, Ala.

The arrest of these men came only after an eight months' shadowing by the Jewelers' Board of Trade, assisted by Attorney General Wickersham and special agents of the Department of Justice. The gang is said to have worked its schemes for so long that it is believed the amount stated is only a small part of the sum plundered from the commercial world. It is said that the nine men fraudulently obtained hundreds of thousands of dollars worth of jewelry and other goods from merchants, and that they burned stores to which the goods apparently were sent and withheld assets from a referee in bankruptcy.

The Shreves operated a chain of general stores in Alabama under the name of the City Jewelry Company. One of these stores was in Montgomery and another in Greenville, Ala. By financial statements to the Jewelers' Board of Trade of this city they obtained a standing and credit in the trade so that goods of all kinds were shipped to them. They said they had a capital of $15,000, with assets of $10,463 and no liabilities.

For a time things went along all right, but on Sept. 26, 1909, the store at Greenville, unprotected, it was said, by insurance, burned to the ground. The Shreves announced that $20,000 worth of jewelry which had been shipped by them to it had gone up in the fire. At once the company began to be pressed by creditors, and an involuntary petition in bankruptcy was filed against the firm.

Though the loss in this fire was comparatively small, it led to an investigation. The Jewelers' Board of Trade here took up the case through its attorney in Montgomery, Gustav F. Mertins, but he said that it would be useless to bring any suits against the company, as they "had the money and influence and honest people were afraid to come forward and testify on account of the desperate character of the gang."

The Finance Committee of the board, however, voted sufficient money from its "fighting fund" to cover the expenses of an investigation. A committee was appointed to obtain Federal help, and President Taft put the matter before the Department of Justice, with the result that Attorney General Wickersham assigned several agents to work up the evidence and instructed United States District Attorney William H. Armbrecht at Mobile to take legal steps to apprehend the men.

The investigation soon showed that the company was insolvent, having less than $1,500 stock on hand, and losses aggregating between $35,000 and $40,000 in a few months. On closer investigation, says the Jewelers' Board of Trade, it became apparent that large quantities of goods were being shipped about the country to avoid turning them over to the authorities after the bankruptcy petition was filed. Finally the Federal authorities as well as the jewelry manufacturers who had shipped the gems alleged to have been burned up obtained evidence that the packages sent to the Greenville store from Montgomery were only dummies containing cheap jewelry and that the $20,000 worth of real gems had been secreted by the gang.

This was proved, it is said, when the Federal investigators found in the Trade Supply Company of Andalusia, another in the chain of stores, jewelry valued at this amount which had once been part of the stock of the Montgomery store. This single case was considered enough to warrant the immediate arrest of the men, but it is expected that other cases of fraud of a similar nature will be unearthed when the prisoners are arraigned at Montgomery on Friday.

M. D. Rothschild, President of the Jewelers' Board of Trade, said last night that "the case had facts which showed that the conspiracy had existed for several years."

"Part of the plan," he said, "was to obtain goods, remove them from store to store, have a fire, and then collect from insurance companies. Sometimes creditors were told there was no insurance, stocks having been previously removed so that there were no funds to settle with creditors. After collecting from insurance companies the goods would be sold somewhere else and the fraud worked against both insurance companies and merchants.

"The results of the situation were that the trade all over the country was victimized, and because the operations of the gang enabled them to cut prices great injury was done to honest merchants, who were in many cases driven to failure or bankruptcy. The prompt way in which the Department of Justice took hold of the matter is very gratifying to the merchants of the country."

It is said that the Government has evidence showing that threats were made by the gang against men making the investigation, and that witnesses were intimidated. The technical charge on which the prisoners are held is conspiring to defraud the Government and withholding assets from a trustee in bankruptcy.

The "fighting fund," without which, it is said, the investigation would not have been started, was explained yesterday as being made up of contributions by members of the board, to be used expressly to prosecute dishonest debtors in the jewelry trade. A large draft was made upon the fund in this case, but members of the board feel that it could not have been put to better use.

OLD JEWELRY FIRM FAILS.

Judge Hand of the United States District Court appointed John L. Wilkie of 2 Wall Street a receiver in bankruptcy yesterday for the S. F. Myers Company, wholesale jewelers, at 47 Maiden Lane, on petition of Hays, Hershfield & Wolf of 115 Broadway, representing the following creditors: Nebenzahl & Munk, $797; Rosenberg & Daniell, $459; Joseph S. Ansorge, $50. According to Martin C. Ansorge of 100 Broadway, of counsel for the petitioning creditors, the liabilities of the firm will be between $150,000 and $175,000, with assets not exceeding $100,000.

The jewelry firm is an old one in Maiden Lane. In 1896 a receiver was appointed for it, when it had liabilities of nearly $1,000,000. It was reorganized in 1896, and the present officers are Irving M. Myers, President; Henry M. Mannheimer, Treasurer, and Leonard S. Myers, Secretary.

According to Mr. Ansorge the firm's embarrassment was caused by dissension among its officers and depression in the jewelry trade. The receiver is authorized to continue the firm's business for ten days.

HOME ACRES

Acre Farms

AT MILLINGTON ON THE LACKAWANNA

Only one hour out
Right AT the station
Fertile as a garden
City conveniences
Higher than Summit
Refined surroundings

:o:

A letter will bring you tickets and the most unique real estate story you have ever read. Write NOW.

Easy Terms

Acre Farm & Home Co.
Suite 1680—141 Broadway, N. Y.

KOEHLER "40"
MONTCLAIR TORPEDO

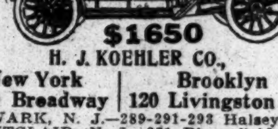

$1650
H. J. KOEHLER CO.,
New York | Brooklyn
1709 Broadway | 120 Livingston St.
NEWARK, N. J.—289-291-293 Halsey St.
MONTCLAIR, N. J.—371 Bloomfield St.
PATERSON, N. J.—185 Paterson St.
EAST ORANGE, N. J.—350 Main St.

Hanan Shoes

Russia Calf $5.50

English Oxford Trump Last

A new model that combines an approved custom cut with custom quality and comfort.

Six Broadway Stores
Broadway, corner 38th St. | Broadway, cor. Canal St.
Broadway, corner 29th St. | Broadway, cor. Fulton St.
1095 B'way, near 23d St. | 297 B'way, near Duane St.
In Brooklyn at 390 Fulton Street

Landay BROS.
400 Fifth Av
Opp. Tiffany's.)
27 West 34th St.
(McCreery's side.)

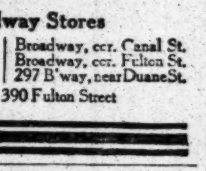

OUR BOOK "How to Care for Your 'Victor'" Free on request.

MRS. HYDE'S SISTERS AS STATE WITNESSES

One Tells of Dr. Hyde Giving Her a Drink While Traveling, After Which She Developed Typhoid.

NEGRO DOCTOR IN THE CASE

Missing Papers Which the Defense Obtained Caused the Judge to Take Action.

KANSAS CITY, Mo., April 26.—There was plenty of testimony to-day in the trial of Dr. B. C. Hyde for the alleged murder of Col. Thomas H. Swope, but it was mostly cumulative in character. Two of Mrs. Hyde's sisters, Lucy Lee and Sarah Swope, were witnesses. Neither recognized Mrs. Hyde, and she made no attempt to speak to them.

The newest evidence came from Miss Nora Bell Dickson, a cousin of Mrs. Logan O. Swope. She told of the bad condition of the cistern drinking water at the Swope home at the time a typhoid fever epidemic broke out in the Swope family. She quoted Dr. Hyde's wife as saying:

"I would as soon drink poison as the cistern water on this place."

If Judge Ralph Latshaw had known last week as much about the disappearance of the Grand Jury notes which fell into the hands of Dr. Hyde's counsel last Wednesday, as he does now, three persons would have been ordered arrested by him. Furthermore, he believes, if he had been notified at the time the papers were missed, they never would have reached the hands of the defendant's attorneys.

The State attempted to get into the evidence from Miss Gordon, one of the nurses, the orders given by Dr. Twyman regarding the administering of medicine at the house during the typhoid epidemic. Strenuous objection by the defense caused the court to send the jury to its room while the point was argued.

The court held that the testimony might be introduced, and Miss Gordon said Dr. Twyman ordered that no more of the medicine then in the house be given to the patients. All the medicine in the house was destroyed on Dec. 18 and new medicine purchased, testified the witness.

"Did Dr. Hyde leave the house on Dec. 18?" asked Mr. Reed.

"He did," Miss Gordon replied.

"How did the patients progress after his departure?"

"They got well."

Mr. Brewster, on cross-examination, drew from the witness that Margaret Swope and Miss Nora Bell Dickson were ill in the same room.

Asked why she did not speak to Dr. Hyde when she saw him using dirty water in making a hypodermic, Miss Gordon replied:

"There is an iron-bound rule that we never criticise the attending physician. I merely looked at Dr. Hyde."

Miss Lucy Lee Swope took the witness stand next. At the outset of the trial it was said that she had told her mother, Mrs. Logan O. Swope, with much warmth, that she would not take the stand against her sister's husband, Dr. Hyde. But today Miss Swope went to the witness stand for the State. She did not look at Dr. Hyde and Mrs. Hyde.

Miss Swope's trip from New York to Independence, Mo., with Dr. Hyde on her return from Europe early last December was first reviewed.

"While we were returning from New York Dr. Hyde brought me a drink in a folding cup that he had taken from his suitcase," she testified.

"Did you drink?" asked Mr. Reed.

"I did," she replied, amid objections from the defense's counsel.

Four days after her arrival home, Miss Swope developed typhoid fever, she said.

On cross-examination Miss Swope admitted that while she was on the train she became ill. Then Attorney Walsh, for the defense, referred to Chassing Hatred Chase Jordan, a "yarb" man, who doctored the Swopes to the extent of $10,000 or more.

"You had some medicine this negro doctor gave you, didn't you?" asked Mr. Walsh.

"No, Sir; I had some medicine Dr. Jordan, the South American, gave me," she replied.

Miss Swope said that Jordan did not examine her when she needed medicine. Her mother purchased the remedies by number, she said.

PARLOR CAR TO POINT PLEASANT.
The Pennsylvania Railroad is operating a parlor car between New York and Point Pleasant on trains leaving New York at 3:25 P. M. and leaving Point Pleasant at 7:53 A. M. week days.—Adv.

FOLKS naturally tread the path of least resistance! Is your office where it's easy to get at? Ours are.

The MARBRIDGE
Broadway, 34th & 35th Streets.
Representative on premises.
Or your own broker.

The Way to Nerve Health

NERVOUS health means physical health and mental health. There is no happy medium—*your nervous* system is your *slave* or your *master*. It depends upon you which it shall be.

Insomnia, sleeplessness, indigestion, continual fatigue, lack of energy, are all indications of nerve insubordination. At the first sign of nervous disorder you need a tonic—you need

Sanatogen THE FOOD-TONIC

Two level teaspoonfuls in your favorite beverage—milk, coffee, chocolate, etc., provides Nature with just the properties most needed to bring your run-down system back to normal.

SANATOGEN is a scientific combination of Albumen—milk's nutrient and Sodium Glycero-phosphate—the vital constituent of the brain and nerve centers. Sanatogen is enthusiastically endorsed by such famous people as Hall Caine, Channing Pollock, Sir Gilbert Parker, Lady Henry Somerset, as well as over 12,000 practising physicians.

Write for Dr. Saleeby's Book

The writings of this famous physician-author are always interesting, and in this book he has put forth some new ideas about your every-day life that will surprise you.

Get Sanatogen from your druggist—if not obtainable from him, write

THE BAUER CHEMICAL CO.
506 Everett Building New York

A Safe 5% PLUS 50% PROFIT SHARING

YOU KNOW
That New York City real estate makes great fortunes; but DO YOU KNOW how YOU can secure YOUR SHARE?

YOU KNOW
That New York City is growing rapidly; but DO YOU KNOW that it adds yearly a great city of 250,000 new population, for whom land must be subdivided, city improvements installed and buildings erected?

YOU KNOW
That when the Pennsylvania R. R. opens its hundred-million-dollar tunnel system in May, real estate values are certain to jump instantly; BUT DO YOU KNOW of any opportunity to share in property bought right, well developed and lying at THE VERY FIRST STATION, less than ten minutes from the business centre of New York?

YOU OUGHT TO KNOW
How you can share equally with expert realty managers, by investing as little as $5.00 monthly or $14.85 quarterly, thus securing your share of the earliest and largest profits made.

OUR FREE 44-PAGE BOOK.
Explains Profit Sharing Realty Bonds; how easily you can buy them and what splendid profits they are certain to earn.

Send for it to-day.

Mutual Profit Realty Company
Room 428, 1320 Broadway, New York

White Tar Paper
(Pine Tar Moth Sheets, 40x48 Inches)
Keeps Out the

WHEN STORING AWAY
Your Garments, Furs, Blankets, Carpets, Rugs, Draperies, Fabrics, &c., wrap them carefully in WHITE TAR PAPER or line your wardrobe, closets, chests and trunks with White Tar Paper. Used extensively by storage houses. An absolute protection against moths and insects.
SAMURAI CRYSTALS
(In Japanese Red Can) positively destroys all moths, insects and germs. Moth eggs are not visible to the naked eye and may escape your attention when packing your garments for the Summer.
For Sale at Drug & Department Stores.
Be Sure you get the White Tar Product.
THE WHITE TAR CO., 5 Front St., N. Y.

CLUB-LIST
OF NEW YORK
has just been issued for 1910-11, containing 50,000 names of leading club men of Manhattan; handsomely bound; a superb mailing list. For sale at
CLUB-LIST OF N. Y.,
51 Liberty St.

Packard MOTOR CARS

"ASK THE MAN WHO OWNS ONE"

Licensed under Selden Patent.

PACKARD MOTOR CAR COMPANY
OF NEW YORK
Broadway and Sixty-First Street

Motor Apparel Shop
Everything that Comfort Demands for the Motorist.

Whether it be an inexpensive duster or a coat designed and tailored abroad—

Whether it be a uniform for the driver or merely a rubber coat to protect it—

No matter what it may be that your comfort requires, you will find our stock big enough, varied enough and priced modestly enough to satisfy your every need.

Fox, Stiefel & Co. FIFTH AVE. & 34th St. N. Y.

SAVED FAMILIES LAST YEAR $200,000
HANG COATS, SUITS, SACKS, SKIRTS IN
MANAHAN'S
PINE FOREST TARINE MOTH BAGS
ALL STORES SELL
ALSO MANAHAN'S
CEDARIZED MOTH BAGS
AIR-TIGHT, DAMP, DUST AND VERMIN PROOF FOR CLOSETS, HOMES, COTTAGES AND HOTELS
TARINE MOTH SHEETS

A MAN'S suit is the frame in which he shows his portrait and let me say right here that many a picture has been saved by its frame.

Y'know those English cut suits I told you about? Whew, didn't they go! Just a few more left! For your sake, I hope your size is here.

Try to get them anywhere for the price I ask. They were made special for me. The price, $25, is made special for you.

To-day? All right, I'll look for you!

HENRY MORITZ
Clothes for Young & Old Youths
Automobile Garments
1241-47 B'way, Bet. 30th & 31st Sts.

BackRent Collected. No Charge unless successful.
STANDARD ADJUSTMENT CO.,
Flatiron Building. Tel. 5534 Gramercy.

WICKERSHAM DEFIED BY SENATOR CLAPP

Has No Right to Read Men Out of Party or Dictate Laws, Says Minnesotan.

PARTY DISASTER IS FEARED

Senator Declares Roosevelt Was No Dictator and Sharply Criticises the Methods of Taft.

Special to The New York Times.

WASHINGTON, April 26.—Evidence of the resentment stirred among the insurgent Senators by the recent speech of Attorney General Wickersham in Chicago was given in the Senate to-day. It had been said that some plain talk would be heard in the upper house in reply to Mr. Wickersham's attempt to read certain leaders out of the party, and Senator Clapp of Minnesota began it while the Railroad bill was being discussed. Mr. Clapp denounced the methods of President Taft in having the bill drafted and seeking its ratification by Congress, and then turned his batteries upon Mr. Wickersham. He plainly declared that harmony could not be brought to the Republican Party by attempting to dictate legislation or by trying to read out of the party men who had fought its battles for twenty-five years.

Mr. Clapp in beginning sharply compared the methods and spirit of President Taft with those of President Roosevelt.

Denies Roosevelt Dictated.

"I say that Mr. Roosevelt never dictated to the Republican Party," he said. "I say that, next to Abraham Lincoln, there never was a man in American history who measured with plummet so accurately the depth, the current, the force, and the direction of the great purpose of the American people as did Theodore Roosevelt. The big stick that Theodore Roosevelt wielded so successfully was simply the incarnation, the accentuation of a sentiment, a purpose, that lived in the hearts of the American people from one occasion to the other. Mr. Roosevelt never sent to Congress in his seven years a document like that, [the Administration's bill.] Mr. Roosevelt, standing for the concrete force of American sentiment, crystallized that purpose in proposals of legislation and then left to Congress the formation of that legislation.

"Harmony will come to the Republican Party, not by the agreement of a few men in Congress. The Republican Party does not, and never did, reside in the White House, except in a representative capacity. The Republican Party does not, and never did, reside in Congress, except in a representative capacity.

"You take this very bill, Mr. President, and if every Republican Senator in this Chamber had accepted that bill with his eyes shut and his voice silent, do you suppose it would have saved the party from the effect of the want of harmony? Mr. President, we hear talk of harmony as though half a dozen men in this Chamber were all there was of this situation. If that is true, then why in Heaven's name must a great Cabinet officer go forth to deal with a half dozen members of this Senate? It is not a half dozen or a dozen members of the Senate, but we are wasting our time if we are not here simply as reflecting the purpose and the will of our constituents."

Direct Attack on Wickersham.

The Senator made no attempt to deny that serious dissensions existed in the Republican Party. Partly he blamed this on President Taft and partly on the Attorney General as a member of the President's Cabinet.

"Who commissioned the Attorney General," he asked, "to read men out of the party because they would not follow blindly the things I have pointed out in this proposed legislation of his? Until he was appointed Attorney General—while we had heard of him for years as a great lawyer—I should like to know what man had ever heard of him as a Republican until they found him in the public eye, occupying a seat in a Republican Cabinet? Who are the men he proposes to read out of the Republican Party—men who for twenty-five years have borne the brunt of the battle where there was battle.

"It took no great genius, it took no courage, seated at the festive board at Delmonico's years ago, to talk protection to men whose first ledger entry showed the benefits of protection, but it did take patience and some little degree of political courage to preach that doctrine to men who were living in humble homes, who were running in debt for seed, some of them living in sod cabins, and point out to them that in time they would get their reward.

"I can imagine that it would require no great gift of oratory nor no great amount of courage to gather a party around a festive board at Delmonico's and point out to the party the importance of maintaining the standard of the American dollar when every man at that board had the securities payable in the dollars. We had no such talk as that. We had to face the men who were owing debts and who by an almost sudden impulse felt that the more and cheaper money there was the easier it would be to pay their debts.

"Yet we come back here, and this man, whose political antecedents afford no evidence save of presumption to a seat in the Cabinet of the Administration, attempts to read us out of the party. I should like to see his warrant of authority.

"This official proposes to read the party out of the party. Well, Mr. President, there are a few of us who do not accept his invitation nor, as it has been and as it will be seen, do we act on his advice. I only wish that no Republican would accept the invitation to leave the party, but unfortunately recent events seem to indicate that there are some not as oblivious to his invitation as we are and they are prone to accept the invitation. The only thing that I fear is that public indignation, lacking that discrimination which the Bible teaches attaches to the rainstorm, will fall alike upon the unjust and the just."

HENRY TO BE SURVEYOR.

President Sends in Nomination of National Guard Officer.

WASHINGTON, April 26.—President Taft late to-day sent to the Senate the nomination of Nelson H. Henry to be Surveyor of Customs at New York City, succeeding James S. Clarkson, whose term has expired.

Gen. Henry's appointment is entirely satisfactory to the local Republican organization, County Chairman Griscom having recently sent a letter to the President indorsing his candidacy. Since Senator Wainwright's declination of the appointment it has been practically certain that Gen. Henry would be named.

The General is one of the best-known National Guard officers in the country. He has been Adjutant General of the N. G. N. Y. for five consecutive terms with the rank of Brigadier General, and was recently commissioned a Brevet Major General by Gov. Hughes. He is First Vice President of the National Guard Association of the United States, and is one of the five members of the National Militia Board appointed by the Secretary of War to act in an advisory capacity to the War Department. He is a life member of the National Rifle Association.

Gen. Henry is a practicing physician, and lives at 59 West Ninth Street, this city. He is a graduate of the College of the City of New York and the College of Physicians and Surgeons, and served through the Sapnish war as a chief surgeon with the rank of Major. He was born on Staten Island in April, 1855, and is married. He served three years in the Assembly in the late nineties.

CARNEGIE'S TEMPLE OF PEACE DEDICATED

President Speaks at the Opening of the Bureau of Republics in Washington.

POINTS WAY TO STOP WAR

Donor of Building Also Makes an Address—All Republics Represented at Brilliant Reception.

Special to The New York Times.

WASHINGTON, April 26.—President Taft delivered a speech this afternoon at the dedication of the new marble palace of the International Bureau of American Republics, a single sentence of which has caused the diplomatic representatives of the Latin-American countries to sit up and take notice with a great deal of interest.

The sentence was delivered with the true Taft attitude of humor, with which he has masked the seriousness of many another such declaration, but the unanimous opinion to-night is that there was much seriousness in what he said.

President Taft was commenting on the oft-expressed desire for universal peace of Andrew Carnegie, donor of the greater part of the cost of the new building, and he said that he hoped the time would soon come when "any nineteen of the American Republics can say to the other two 'you shall not fight.'"

Under ordinary circumstances no particular significance might attach to this sentence, but it is only within the last few days that this Government has been called upon to exercise its utmost influence to prevent war in South America, where Peru and Ecuador are even yet squaring off at each other, and where Bolivia and Argentina have been recently at such loggerheads as to make war not an impossibility.

The fact is that the South American situation generally has been such as at times to threaten the success of the approaching fourth Pan-American conference in Buenos Ayres next Summer, if not even to prevent the conference from meeting at all. And the interest of the President in maintaining peace on the southern continent was clearly indicated by what he said to-day.

President Taft joined with Andrew Carnegie, Secretary of State Knox, Senator Root, and Señor de la Barra, the Mexican Ambassador, representing the Latin-American republics, in prophecies of peace among the twenty-one American republics, and pledged themselves always to strive to that end. Mr. Carnegie went so far as to express the hope that some day Canada, with the consent of Great Britain, would join the family of peaceful American republics.

President Taft in his speech in the afternoon called out general laughter by referring to the controversy which arose between Theodore Roosevelt and Mr. Carnegie two years ago at the laying of the cornerstone of the building which was dedicated to-day.

"They differed as to the methods by which peace should be obtained," said the President, "but that both were earnest and strenuous and determined to have peace there was no doubt."

"Hear, hear!" shouted Mr. Carnegie as the laughter died away.

"I esteem it a great honor to the United States of America," the President continued, "that the other twenty American republics should decide that this home of international union should be on our soil. As the older sister of the other republics we are anxious that each member of the family should know that we believe in absolute equality in the family. We insist upon nothing because of the fact that we are the older Nation, and for the time being can count more noses."

President Taft referred to the work of Secretaries Blaine and Root in bringing about a greater bond of friendship among the republics, and congratulated the republics upon their progress in the past two decades, not alone in the matter of commerce, but toward a peaceful settlement of all disputes.

"It goes without saying," he added in conclusion, "that the foreign policy of the United States is for peace among the American republics. We twenty-one republics cannot afford to have any two or three of us quarreling. We must stop. The organization and work of this Bureau of the Republics is doing much in that direction. But Mr. Carnegie and I will never be satisfied until nineteen of us can intervene to suppress a quarrel between any two of us."

In the evening Mr. and Mrs. Andrew Carnegie were the guests of honor at a reception in the new building. The occasion was a dignified and formal function, with the President of the United States and the Secretary of State at the head of the receiving line, composed of members of the diplomatic circle of the Latin American nations. The Marine Band furnished a musical programme and a buffet supper was served throughout the reception, which lasted from 9:30 o'clock until nearly midnight.

The receiving party stood in the Hall of the Republics, on the second floor, where a few hours before Cardinal Gibbons had opened the dedicatory service with a prayer for peace, and where the architectural beauties of the building were shown to splendid advantage by the myriad of lights on three enormous crystal chandeliers. In addition to the President, Mr. Knox, and Mr. and Mrs. Carnegie, the guests were welcomed by the Minister from Costa Rica and Mme. Calvo, the Minister from Chile and Mme. Cruz, the Minister from the Dominican Republic and Mme. Joubert, the Chargé d'Affaires of Brazil and Mme. Lima Silva, and John Barrett, Director of the bureau.

STEEL CAR STRIKE ENDS.

PITTSBURG, Penn., April 26.—More than 1,000 foreigners, all that remained from the 5,000 who struck for increased wages and shorter hours at the Pressed Steel Car Company's plant in Schoenville, returned to work to-day.

This ended the strike which has cripple the plant's operation for ten days. The men did not gain their demands.

THE FINEST RESIDENTIAL BVILDING IN THE WORLD
FIFTY EIGHTH STREET AND SEVENTH AVENVE
ALWYN COVRT
THE SVITES INCLVDE 14 ROOMS AND 5 BATHROOMS TO SVITES OF 34 ROOMS AND 9 BATHROOMS
YEARLY RENTALS VPWARD FROM $6500.00

MAN Tailored Suits of the Smartest Design, made to order under the direct supervision of the head of our firm.

BERGDORF & GOODMAN Co
Custom Tailors to Women
32 WEST THIRTY-SECOND STREET 32

F. CHAUVENET'S
Red Cap
THE RED SPARKLING BURGUNDY OF FRANCE
Invigorates Permanently
H. P. Finlay & Co., Ltd., New York.

VENUS
Pencil points seldom break—Venus lead is smooth, not brittle
17 Black Degrees—6B to 9H.
2 Copying Degrees—Soft and Hard.
FREE Send your business card or letter head and dealer's name for a free trial sample VENUS Pencil.
AMERICAN PENCIL COMPANY, 44 West 4th Street, New York.

Huyler's Metropolitan Sweet Chocolate
The best that High Grade Materials, Skilled Labor, Improved Machinery and Expert Blending can produce
Sold by Grocers and Druggists everywhere

Smith Gray & Co.
Foremost Clothiers Since 1845.

The construction of Smith Gray Clothes embodies those features of intelligence, individuality and character, which can only come through the knowledge gained in over half a century's building good clothes.

Smith Gray & Co. Suits and Spring Coats in generous assortment and in many exclusive designs range in price from $18 to $50.

Knowing as we do that once a Smith Gray man means always a Smith Gray man, it seems but ordinary business foresight to offer these excess values that the many may know not only the goodness of Smith Gray garments but the values which regularly obtain in Smith Gray & Co. stores.

Black and Oxford Spring Overcoats, of values far in excess of	15.00
Very smart gray Spring Coats and small lots, reduced	18.00
Silk lined to edge black and Oxford Spring Coats of vicuna finished fabrics, representing value far in excess of the price,	20.00
Finest silk lined Spring Coats, the regular prices of which range up to 40.00,	27.50
Blue serge worsted cassimere and velour Suits, new grays, blues, stone and steel shades, specially priced, (Fabrics regular 20.00 and 22.50 grades.)	15.50
Instead of waiting until July or August we propose that our patrons shall have not only the advantage, but the use of small lots as they occur, and so we offer now regular 22.50, 25 and 27.50 Suits, at	18.50
Youths' Suits, of excellent fabric, smart of styles, faultlessly tailored; unusual values, at	12.50

Motor clothes for owners and chauffeurs.

Smith Gray & Co.

Two Brooklyn Stores:
Fulton St. at Flatbush Av.
Broadway at Bedford Av.

Two New York Stores:
Broadway at Warren St.
Across from City Hall.
5th Av., Bet. 27th & 28th Sts.

Broadway **Saks & Company** at 34th Street

Fluctuation in demand upon the output of most makers of men's clothes is one of the greatest drawbacks to their maintenance of a fixed standard.

Busy to-day—to-morrow idle. No matter how large or how small their organization, it seems impossible for most manufacturers to adjust their creative force to their needs.

Even the layman can reason it out: The manufacturer is no clairvoyant; unable to look ahead, he cannot gauge his orders and maintain his factory staff in accordance.

This condition is a constant bar to the retailer who would sell good clothes, but can only buy what the maker offers.

Our own organization of designers and craftsmen is maintained upon a scale adjusted precisely to the needs of this (a retail) business, thus keeping throughout the year a perfected corps whose work is unvarying in its standard and whose interest never flags.

Suits for Men, at $15 to $43

BEGINNING THIS MORNING
An Extraordinary Sale of
$4.00 Shoes & Oxfords for Men, at 2.85
Every pair made for this season—and in every way perfect
THE MODELS: Two eyelet Ties, Blucher, Button or regular Lace Oxford.
THE LEATHERS: Tan Russia Calf, tan or black Vici Kid, Gun Metal or Patent.
EVERY SIZE AND WIDTH.

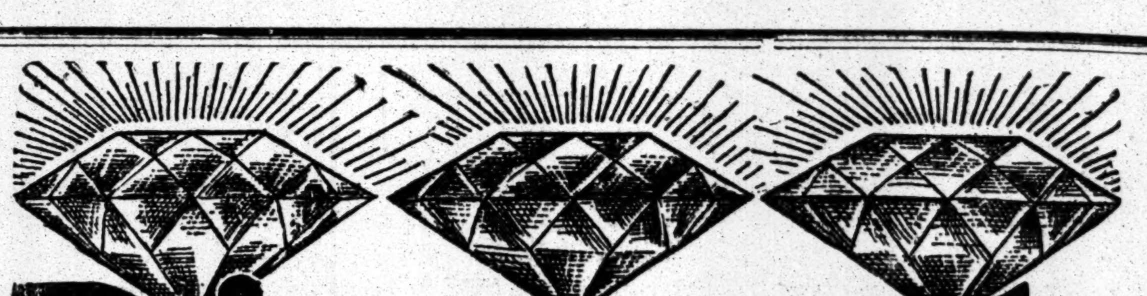

Diamonds
$48 Per Carat
To-Day, Wednesday, April 27th

I shall offer a quantity of Diamond Rings. The settings are solid 14 karat gold, latest style, suitable for lady or gentleman. The diamonds are all guaranteed blue-white and have all the fire and lustre of $200 gems and might easily be taken for Diamonds costing that much per carat. Every one of these rings will be sold with the distinct understanding that the money will be refunded if it can be duplicated elsewhere for less than double the price. Ask your Jeweller his price per carat for a Diamond, then you will realize what this offer means to you.

MY REFUND AGREEMENT PROTECTS YOU AGAINST LOSS—YOUR MONEY BACK IF YOU WISH

CHARLES A. KEENE, Importer and Cutter of Diamonds 180 Broadway, New York

LONDON, 50 Holborn Viaduct. PARIS, 44 Rue Lafayette. ANTWERP, 90 Rue du Pelican. AMSTERDAM, Sarphatistraat, 33.

B. Altman & Co.

THE SALE OF WOMEN'S OUTER WRAPS
AS ANNOUNCED FOR THIS DAY (WEDNESDAY), WILL CONSIST OF
CLOTH KIMONO WRAPS $15.50 SATIN CAPES $22.50
LONG COATS OF SERGE AND CHECKED MATERIAL $20.00
LONG TAN PONGEE COATS . . $19.50 & 25.00

B. Altman & Co.

MEN'S FURNISHINGS
SEVERAL SPECIAL SALES WILL BE HELD THIS DAY (WEDNESDAY), AS FOLLOWS:
MEN'S SUMMER UNDERWEAR
BALBRIGGAN, ENGLISH MAKE, USUALLY 85c., AT 58c. PER GARMENT
MEN'S LIGHT-WEIGHT SILK AND COTTON PAJAMAS, USUALLY $5.00 & $6.00 . AT $3.25 PER SUIT
MEN'S COLORED MERCERIZED LISLE THREAD HALF-HOSE, USUALLY $3.00 . AT $1.75 PER HALF DOZEN PAIRS
MEN'S ONE-CLASP CHAMOIS GLOVES, NATURAL COLOR . . . . 75c. PER PAIR

Fifth Avenue, 34th and 35th Streets, New York

America's Greatest Cash and Credit House!
Ludwig Baumann & Comp'y
Block 8th Ave., 35th to 36th St.
LIBERAL CREDIT

$50 Worth	$3 to $4 deposit 75c to $1 a week	$100 Worth	$7.50 to $10 deposit $1 to $1.50 a week	$250 Worth	$15 to $25 deposit $2 to $3 a week

3 Piece "Cottage Suit" 14.45

"Mission Green" Frames.
Strongly modelled frames, very well braced and with extra heavy supports; high backs and broad seats of double cane; natural color, shellac finished; actual $22.00 value.

The New "Heather" Furniture

$4.59

Soft rich green in coloring—firmly woven and of very superior design. Impervious to moisture and especially desirable for seashore or mountain use. Artistic, comfortable and of very durable construction.

$5.19

R. R. Fare Allowed Out-of-Town Purchasers.

"S. & H." Stamps Double Stamps with morning purchases. Single stamps after 12.

Freight Paid Within One Hundred Miles.

ONE Minute From New Penn. Depot on 8th Avenue

BROKAW BROTHERS
ASTOR PLACE AND FOURTH AVENUE

Cupid doing a rushing business these days.
So are we in the clothes custom has selected for weddings.

Frock Coats and Waistcoats— $22 to $48

Cutaway Coats and Waistcoats—
Good examples of these garments in their renewed popularity, $21 to $35
Striped Trousers........$5 to $12

Evening Dress Suits—
that are correct........$37 to $70
Silk Hats.....................$7

Haberdashery—
in keeping with the clothes.

ESTAB OVER HALF A CENTURY

SNUG-AN-EZY SHOES

SNUG —AN— EZY
EASE WHERE OTHERS SQUEEZE

EASE Where Others Squeeze

Comfort without ungainliness

Style without discomfort

The only shoes that *perfectly* combine both elements

—and cannot be imitated or duplicated

—it's all in the patent last

1365 BROADWAY
Bet. 36th and 37th Street

The Great American Saddle
THE WHITMAN
for ladies and gentlemen. Known the world over. Lightest, safest. Stylish. Sore backs impossible. Everything from
Saddle to Spur
Interesting Catalogue free.
THE MEHLBACH SADDLE CO.
Successors to the Whitman Saddle Co.
106T Chambers Street, New York.

Consult DR. FORTH About Your **EYES** NO CHARGE.
EYE DEFECTS—EYE-STRAIN positively permanently corrected by the DR. FORTH CONTROL METHOD.
No Drugs—No Drops.
Indorsed by physicians everywhere.
—VOROCULARS—
Reading and distance eyeglasses in one. No ugly, annoying lines. Most convenient, helpful, elegant eyeglasses made.
Eyeglasses, everything for the eyes.
Forth Gold-Filled Reading Glasses $2.
DR. ARTHUR FORTH,
358 Fulton St. Brooklyn.
Block Above Borough Hall Subway Depot.

American Bank Note Company
Broad and Beaver Streets, New York

INDISPENSABLE
Dr. JOHN H. MEYER'S PURIFYING PLATE POWDER
Is the ideal Purifier and Cleanser for Artificial teeth; absolutely destroys all forms of mouth bacteria and disease producing germs. A clean Plate fits better, keeps the mouth cool, sweet and wholesome and the general health is benefited.
For Sale by All Leading Druggists.

WISSNER PIANOS
WAREROOMS
96 5th Av., Cor. 15th St., New York.
538-540 Fulton St., Brooklyn.

C. H. PEPPER
Has removed his retail show room to 120 and 122 West 31st Street.
Telephone 5289 Madison Square
LINOLEUM

Floors PARQUET AND HARD-WOOD FLOORS
Stripped and Re-finished
Old Floors Made to Look Like New in Private Homes or Business Offices.
Highest Workmanship. Estimates Furnished.
A Postal or 'Phone Call Brings a Representative.
IRVIN WOOD & CO. 'Phone 507 Gramercy. 118 EAST 28th STREET.

High-class Business Opportunities. See Page 19.

ROOSEVELT WANTS STATUS UNDERSTOOD

Reminds French Peace Advocates That He Is Now a Private Citizen.

SEES AN AIRSHIP ACCIDENT

Aviator Not Hurt—Another Strenuous Day in Paris—Dinner at American Embassy.

PARIS, April 26.—This afternoon, at the American Embassy, ex-President Roosevelt received a deputation from the French Parliamentary Group of International Arbitration, headed by ex-Premier Léon Bourgeois and Baron d'Estournelles de Constant.

The Baron, who shared last year's Nobel Peace Prize with M. Beernaert of Belgium, expressed to the ex-President regret that Parliament was not in session, as the Group had planned a great demonstration in his honor. Nevertheless, the Group, he said, desired again to show its gratitude, many times expressed, for Mr. Roosevelt's decisive interventions in favor of conciliation, justice, and international peace. He continued:

"To our gratitude for the past is added our confidence in the benevolent influence that you will continue to exercise in the future. This confidence is all the greater because your conception of peace conforms with our own. Peace for you, as for us, is not peace at any price, but justice. Our propaganda is a continual fight for the right, despite the skeptics who are your enemies and ours. We will not stop the good fight, so glorious, for democracy, against the abuse of force which is the negation of all morality, human dignity, liberty, and civilization."

Mr. Roosevelt thanked the deputation heartily for their call, saying that one of the priceless gifts which he had received while he was President was the "Life of Sully," the famous Minister and friend of Henry of Navarre, which was presented to him by the French interparliamentary group. He repeated what he had said several times in Europe—that he believed that the laws governing nations should be the same as those governing men, and that a State should be as respectful toward other States as a gentleman is toward his fellows. He added: "Above all it is not words, but deeds, that count."

M. Bourgeois, in addressing the ex-President, said that he counted upon Mr. Roosevelt's influence in favor of the holding of a third Peace Conference at The Hague. To this Mr. Roosevelt replied that his influence could be taken for granted; "but," he added, "you must remember that I am now a private citizen."

"I, too, am a private citizen," said M. Bourgeois.

"I am proud to admit," continued Mr. Roosevelt, "that I was the first statesman to make an appeal to The Hague Court—in a dispute between the United States and Mexico. A former Government official should not give the impression that he believes he is still a Government official, but, with this reserve, I am entirely in accord with you upon the necessity of a third Hague Conference."

For the first time in his life ex-President Roosevelt to-day saw an aeroplane flight. It was a very short one, and the aeronaut, Emile Dubonnet, had a narrow escape from injury.

Mr. Roosevelt journeyed to Issy-les-Moulineaux, five miles southwest of Paris, as the guest of the Academy of Sports. At Issy a large crowd had gathered, including Cabinet Ministers and noted aviators. Unfortunately, a strong wind was blowing and it seemed as though the promised flight would have to be abandoned. Not wishing to disappoint Col. Roosevelt, M. Dubonnet volunteered to go up in the face of the gale. He had recently made a sensational flight over the City of Paris, and it was thought that if any one could give a good account of himself that man was Dubonnet.

The ex-President was deeply interested in every detail of the start, and he pressed forward as the machine left the ground. It was evident, however, that this was no day for flying, and the aeroplane had hardly gone 150 yards when it came down with a swoop, almost capsizing as it struck the ground. One of the wings was broken, but M. Dubonnet was not hurt. Col. Roosevelt rushed forward and offered him his hearty congratulations.

The aeroplane sheds were then visited, and Count de Lambert and Hart O. Berg, European manager for the Wrights, explained the operation of the Wright machine. Count de Lambert had meant to make a flight, but the wind had increased to such violence that it was found impossible.

Prior to the return to Paris, M. de Villeneuve, President of the Academy of Sports, presented to Col. Roosevelt, as Honorary President, the academy's gold medal.

Mr. Roosevelt spent this morning in a visit to the Luxembourg Gallery, being accompanied by Ambassador Jusserand and Ambassador Bacon. After inspecting the paintings and sculpture, Mr. Roosevelt and M. Jusserand walked for some time in the garden of the Luxembourg, the ex-President showing special interest in the Fontaine de Medicis.

Afterward Mr. Roosevelt was conducted to the famous revolutionary prison in the wing of the Palais de Justice, known as the Conciergerie, where he inspected the dungeons, among others that in which Marie Antoinette was confined prior to her execution. Mr. Roosevelt, M. Jusserand, and Mr. Bacon had luncheon in the Bois de Boulogne, the others of the party being Premier Briand, M. Barthou, Minister of Justice, and Gen. Brugère.

This afternoon President Fallières, through Commandant Bard, the officer of the military household, presented to Mr. Roosevelt a magnificent piece of tapestry, the design of which is a copy of Gérôme's famous painting, "Love Mounted on a Mippogriff." The tapestry took several years to make at the celebrated Government factory at Beauvais. It is considered one of the handsomest pieces turned out by the factory in a generation.

As a souvenir of Mr. Roosevelt's visit yesterday to the City Hall, M. Caron, President of the Municipal Council, to-day presented to the ex-President the insignia worn by the city fathers.

Ambassador and Mrs. Bacon gave a dinner this evening of twenty-eight covers in honor of Col. and Mrs. Roosevelt. The guests included Premier Briand, ex-President and Mme. Loubet, Foreign Minister and Mme. Pichon, the French Ambassador to the United States and Mme. Jusserand, M. Lepine, Mr. and Mrs. W. K. Vanderbilt, and Mrs. Montgomery Sears. One of the exPresident's visitors this afternoon was the Indian Prince Sir Jagatjit Singh Bahadur, Maharaja of Kapurthala.

To-morrow, the last day in Paris of the Roosevelt party, there will be in the morning a visit to Vincennes, where, under the direction of Gen. Dalstein, the Paris garrison will be put through a series of evolutions. In the afternoon there will probably be an excursion to Versailles, where fêtes have been arranged, and in the evening Mr. Roosevelt will be the guest at dinner at the Ministry of Foreign Affairs.

GLAD TO SPEAK IN KANSAS.

And Mr. Roosevelt Also Hopes to See William Allen White Again.

TOPEKA, April 26.—Gov. Stubbs of Kansas to-day received from Col. Roosevelt a letter accepting the invitation to deliver an address at the dedication of the John Brown Battlefield at Osawatomie, Kan., next August. The ex-President had already accepted by cable. The letter follows:

> Porto Maurizio, April 11, 1910.
>
> My Dear Governor: I have cabled you, accepting. That is an occasion on which I shall be really glad to speak in Kansas. Will you, however, arrange it so that I can speak in connection with my visit to Wyoming at the end of August; that is, make it the day before that speech? The Governor of Wyoming can tell you the exact date.
>
> I look forward to visiting Kansas, and especially to seeing you and my old friends. I hope I shall see White. Faithfully yours,
>
> THEODORE ROOSEVELT.

The White referred to is William Allen White of Emporia, the editor and author.

Invitation to Antwerp Declined.

ANTWERP, April 26.—Mr. Roosevelt has telegraphed regretting that lack of time will prevent him from accepting the invitation of the municipality to stop here. The city officials and the public generally are much disappointed.

VAN HORNE'S RETIREMENT.

Veteran Railway Man Says It Is Time for Him to Keep Off the Firing Line.

Special to The New York Times.

MONTREAL, April 26.—"The world is getting older, and I am getting older with it," said Sir William Van Horne, to-night when questioned as to the reason for his retirement from the Chairmanship of the Board of Directors of the Canadian Pacific Railway Company. He added:

"My position with the road since 1902 has been purely nominal and honorary, and Sir Thomas Shaughnessy has had absolute control of the line. The time comes in every man's life when he feels that his usefulness has passed and that it is high time to keep off the firing line."

Sir Thomas Shaugnessy said: "Sir William Van Horne loosens the official tie which binds him to the road of his own accord, and with our deepest regret. It does not mean the lessening of his interest in us or in any other Canadian enterprise with which he is connected."

It is predicted that Sir Thomas Shaughnessy will become Chairman of the board in place of Sir William, and also continue as working President.

ASSAILS PROSECUTOR CLARKE.

Assistant Corrao, Quitting, Says Prosecutor Protected Italian Crooks.

Resigning yesterday as an Assistant District Attorney in Brooklyn, Francis L. Corrao took occasion publicly and severely to criticise District Attorney John F. Clarke and members of his staff. Mr. Corrao criticised the way in which the office has been conducted, especially with reference to Italian criminals, and declared that he was not permitted to do the work for which he was appointed. He also referred to First Assistant Robert H. Elder as the real District Attorney.

District Attorney Clarke seemed astonished when told of the attack upon him by Mr. Corrao.

"I am amazed," said he, "at what I regard as an entirely baseless attack upon my office. I am at a loss to explain his action, and I will not enter into any controversy with Mr. Corrao."

In a long statement Mr. Corrao said that the decent Italians of Brooklyn have not been properly protected by the District Attorney's office, and that he himself has been reprimanded when he insisted upon following up the prosecution of Italian criminals.

"I soon found out," said he, "that I was not appointed to prosecute Italian criminals, but simply to be an ornament in the office; to be on the payroll of the county with a casual assignment, at a salary of $5,000 a year, although I had naturally expected, as an Italian by birth, and as one familiar with the language, to be assigned to the prosecution of such crooks.

"Every door and every avenue was shut to me that I might not, even in the smallest degree, aid in putting down an Italian criminality that has outraged the people of my race. If an aged Italian came to me telling me of being robbed of his life's savings by a shyster lawyer I would have the latter arrested, only to be reprimanded, and I would find the District Attorney's office constituting itself the defendant's attorney, with the inevitable result of the Grand Jury finding no indictment against him."

Mr. Corrao referred to the case of an Italian murderer, who, he said, went free because of the failure to prove that the crime had even been committed.

"The latest outrageous miscarriage of justice, which determined me to sever my connection with the office," he said, "was the sentence of an Italian who had assaulted another Italian with a heavy weapon and blinded him in one eye, to but three months' imprisonment. Is not a sentence such as this man received a notice to Italian criminals that they may murder, rob, and assault their countrymen with practical impunity? What kind of justice is that which poisons the minds of citizens with the principles of anarchy?"

Two years ago Mr. Corrao went abroad with Mr. Clarke to investigate conditions in Italy. In his statement yesterday he said the District Attorney "devoted himself to the admiration of art, while I visited the different Italian courts of justice to study conditions."

Recently Mr. Corrao had a difference of opinion in the New Jersey Avenue Court with Magistrate Hylan, and he subsequently issued a statement criticising the Magistrate. There was a belief yesterday around the County Court House that Mr. Clarke had expressed displeasure to his assistant at his action.

FEAR SHIP IS LOST WITH CREW OF 187

Sealer Aurora Has Been Missing Since April 1—Vain Search Made for Her.

MAY HAVE HIT AN ICEBERG

Owners, However, Declare That She Will Soon Return—Went North April 3 for All Seals.

ST. JOHNS, N. F., April 26.—The probable loss of the British sealing steamer Aurora with her crew of 187 men was reported here to-day by the sealing steamer Beothic, which towed the disabled sealer Erik to port. The Aurora has been missing since April 1.

Those on board the Beothic and Erik reported that numbers of seals killed by the Aurora's crew and "panned" upon the ice had drifted ashore. Other seals killed by men from the Aurora have been picked up at various places by steamers of the sealing fleet.

The Aurora is owned by C. T. Bowring & Co., Ltd., of Liverpool. She is a wooden steamer with a tonnage of 580 gross and 386 net. She is 165 feet long, 30 feet beam, and was built at Dundee in 1876. She has been sealing from this port every year since 1877.

No further news from the Aurora will be available until some other steamer returns from the sealing grounds.

In a statement to-day the owners, C. T. Bowring & Co., said they were not uneasy and expected their vessel would return to port by next Monday. They said that she was a stanch ship and that ice conditions this season had been more favorable than for many years. Other mariners expressed hopeful views.

BOSTON, April 26.—It is feared that the sealing steamer Aurora sank after a collision with an iceberg. Advices received here show that the several vessels comprising the fleet cruised over the waters of the North Atlantic, in the Gulf of St. Lawrence, and along the Labrador Coast, but no trace of the missing ship was found. No natives had heard of any shipwreck along the coast. Possibly, however, the Aurora has had some damage to her engines and is still afloat.

LADY MORRIS FRIGHTENED.

But Hears Reassuring News at Newfoundland Dinner.

At the dinner given to Sir Edward Morris, Premier of Newfoundland, at the Hoffman House last night, the following cablegram from St. Johns, N. F., was read:

> Charles W. Bowring, 160 East Seventy-fourth Street, New York:
> Aurora report absolutely without foundation. Last seen April 3 going north after old seals. JACK.

The message was greeted with applause, as it indicated that the reported loss of the sealing steamship Aurora was untrue. C. W. Bowring is a member of the company that owns the Aurora. "Jack" is his brother.

Sir Edward P. Morris, Premier of Newfoundland, and Lady Morris were attending a reception given in their honor last night at the Hoffman House, Broadway and Twenty-fifth Street, by the Newfoundlanders living in New York City and vicinity, when some one brought in the report that the Aurora, a sealer, had been missing since April 1 and might be lost. The shock of this report so unsettled Lady Morris, who has friends aboard the ship, that she came near fainting, and the reception seemed for a few minutes near a sad end. Then came the news to Charles W. Bowring, one of the Newfoundlanders present, that the Aurora was safe on April 3.

It lifted a weight of restraint from the reception and dinner in honor of the Premier, which was attended by unusual enthusiasm. The Premier is on his way to attend The Hague Tribunal, where he will represent Newfoundland's interests in the contest between it and this country with relation to the fishing rights granted by treaty to this country in 1820.

While the Premier is in Europe he will try to further several plans he has for the development of Newfoundland, in which he was seconded by the Newfoundlanders present last night. They were members of the Newfoundland Society, the Terra Nova Club, and the Cabot Club. The womenfolk who had attended the reception dined in a room apart from the men, coming in afterward for the speeches.

Notes of Foreign Affairs.

BERLIN, April 26.—In the suburb of Welmersdorf to-day striking bricklayers attacked non-union men who, with their teams were about to begin the day's work. The assailants used pistols, knives, and stones, severely wounding two of the non-unionists, and stabbing eight of their horses. The police turned out in force and dispersed the strikers, all of whom, however, escaped.

ROME, April 26.—King Victor Emmanuel has conferred upon his guest, the Prince of Monaco, the collar of the Order of the Annunziata. The Prince lunched with the King and Queen at the Quirinal to-day.

BELGRADE, April 26.—M. Milovanovics, Minister of Foreign Affairs, to-day accepted, with an expression of appreciation, the sum of $500, presented through American Consul Bergh by the American Red Cross Society for the flood sufferers.

ROME, April 26.—The Pope to-day received in private audience the Right Rev. George A. Guertin, who visited the Vatican for the first time since his appointment as Bishop of Manchester, N. H.

PARIS, April 26.—M. Leclercq has been appointed Minister to Guatemala, and the other Central American Republics, in succession to Ernest Auzepy, who died recently.

ST. PETERSBURG, April 26.—American Ambassador Rockhill started for the United States to-day for a three months' vacation.

N. B. "INFINITELY INTERESTING."—*New York World.* N. B.

Mary S. Watts's *new novel* **Nathan Burke**

Cloth, 12mo, $1.50

"I have ventured to call this novel 'great,'" says one well-known critic, "and in its quiet, realistic way, it justifies the epithet."

Through its pages one sees life whole; there is no narrowing of the reader's attention until some really minor section of American life is lifted into such unnatural prominence that the book produces an impression fatally untrue. And with all its fine proportion it is absolutely alive, every character is as genuine and real as your next-door neighbor.

"This novel should give Mrs. Watts a place among our foremost American realists," continues the critic, commenting upon its charm and fineness of spirit, and on the glow of humor in this thoroughly American story.

GOOD REASONS FOR FINDING THIS NEW NOVEL "EXTRAORDINARILY WORTH WHILE."

N. B. THE MACMILLAN COMPANY, • Publishers N. B.

J. M. BARRIE'S SACRIFICE.

To Provide Money for His Divorced Wife If She Marries Cannon.

Special Cable to THE NEW YORK TIMES.

LONDON, April 26.—There is considerable speculation as to whether Mrs. J. M. Barrie will marry Gilbert Cannon, now that the divorce obtained by Mr. Barrie has been made absolute.

It has been understood that Mr. Barrie made a handsome provision for Mrs. Barrie contingent on her marriage to Mr. Cannon.

SUICIDE IN A TRAIN.

American in France Quarrels with Companion and Kills Himself.

PARIS, April 26.—An American, whom the police identify as Eugene Touwels, a jeweler of Chicago, committed suicide to-day in a train at Bourg-la-Reine, a small town five miles south of Paris.

The man, who was about 50 years old, had been in Paris for a month. He stayed at a hotel in the Montmartre district. According to the police, the man quarreled in the train to-day with a woman who had been his constant companion. Suddenly he drew a revolver and blew out his brains.

Several fine unset pearls of considerable value were found in the suicide's baggage at the hotel.

The Death of Miss Reid in Naples.

NAPLES, April 26.—The press continues to give much space to the case of Miss Estelia Reid of New York, who was drowned near here last week. Highly improbable theories of the cause of her death are set forth, among the most fantastic being the suggestion that she was here for the purpose of discovering the identity of the murderers of Lieut. Petrosino of New York, and so became a victim of the Black Hand.

DR. SIMPSON SUES FOR $10,000

Dentist Acquitted of Murder Charge Asks Damages of Mother-in-Law.

Dr. James W. Simpson, the dentist who was acquitted after a trial for the murder of his father-in-law, Bartley W. Horner, in Northport, L. I., in December, 1905, is suing Ella H. Horner, his mother-in-law, for $10,000 damages for assault, before Justice Dugro and a jury in the Supreme Court. Mrs. Horner shot Dr. Simpson when he called at her home after his acquittal to see his wife, her daughter Julia. Dr. Simpson came to the city after the shooting and for some time hovered between life and death at the Roosevelt Hospital with a bullet in his left lung.

Mrs. Horner took the stand yesterday in her own behalf. She said she was familiar with the use of firearms. She denied having said she would kill Dr. Simpson on sight for killing her husband, but declared that she disliked him, asserting that she did not believe his plea that her husband's death was an accident. Mrs. Horner identified this letter from Dr. Simpson, which was read in evidence:

> I know you thoroughly understand my financial condition and the great expense I have been put to so unjustly. I am willing to let bygones be bygones, because the present must be attended to. This letter offers you the easiest way out of this. I know that you have $8,000 or $9,000 saved up, and I am going to offer you the opportunity of settling this matter out of court.
>
> The best thing you can do is to send me $5,000 at once and settle this thing up. I know that you don't want any more publicity any more than I do. There is no question about the law compelling you to pay me for the damage you have done me. I have been advised on this point by lawyers and a Supreme Court Justice.
>
> You know that the papers will just be glad to snap at the chance of getting this story, and I offer you the easiest way to settle this matter. And if you don't settle out of court my conscience will be clear, and I will not trouble about any publicity that may come out of any future trial. I have been advised by one of the greatest Supreme Court Justices in New York.
>
> You are $4,000 or $5,000 better off by complying with my request at once. By doing so you will prevent a great deal of publicity. Very truly yours,
>
> JAMES W. SIMPSON.

Dr. Simpson testified that he and Mrs. Horner had had some conversation when she shot him twice through a glass door.

King Edward on His Way Home.

BIARRITZ, April 26.—King Edward left Biarritz to-night for London. He will travel direct, making no stop at Paris.

GIRL CHARGES MURDER.

Says Delleshan Is Wanted for Brooklyn Crime—Police Say Not.

PHILADELPHIA, April 26.—Arrested last night on complaint of a young woman who said he had forced her to earn money for him, August Delleshan, an Italian, was accused of a more serious offense when arraigned before a Magistrate today.

The girl said the man was wanted in Brooklyn for murder, and had only recently returned from Italy, where he fled after the alleged crime.

The man's accuser is Marie Forgi, 23 years old. On the strength of her statement, Delleshan was committed to prison without bail to await word from the Brooklyn police, and was held in $1,500 bail on the other charge.

PITTSBURG GRAFT JURY OUT.

Ex-Councilman Coffey, on Stand, Denies Receiving Bribes.

PITTSBURG, April 26.—The case of former Councilman Maurice S. Coffey, on trial for bribery, went to the jury late to-day, and when the court adjourned without a verdict having been reached the jury was locked up. Any verdict reached during the night will be submitted to-morrow morning.

Coffey denied that he ever had received a bribe, and could not tell how he voted, either on the bank ordinance or the Seventh Street vacation matter. He said that he had never heard the names of the banks mentioned, and "just went along with the majority."

Saks & Company
Broadway at 34th Street

ANNOUNCE, BEGINNING THIS MORNING
A Most Important Sale of
Irish Lace Coats
for Women
at ½ price and less

We have just purchased from a prominent New York importer his entire collection of Irish lace wraps. They are the last Paris creations, but are shaped from American patterns, which insures perfect fitting coats.

150.00 to 225.00 Coats at......75.00
135.00 Coats at..................65.00
100.00 Coats at..................49.00
59.00 Coats at....................28.50

None will be sent C. O. D. or on approval and no credits or refunds will be allowed.

The maxim
that "man is rich in proportion to the number of things he can let alone" doesn't always hold good.

Lehigh Valley Railroad
BLACK DIAMOND ROUTE

enriches the traveler with home comforts—clean and attractive surroundings — uniform courtesy of employees—electricity's greatest achievements in light and safety devices—dustless rock-ballasted roadbed — heaviest rails assuring smooth riding—restaurant and cafe appointments with Fifth Avenue luxuries without cost:—and thus is life made worth living—which is the truest riches, after all.

L.V.

Five Trains Daily at Convenient Hours
To Buffalo and Niagara Falls with through service to Toronto, Detroit and Chicago.

Tickets and Information.
At any Lehigh Valley Ticket Office. A telephone call will bring an Agent to your home or office, who will see to every detail even to checking your baggage.

Ticket Offices and Phones.
140 Broadway, 4209 Cortlandt. 2697 Cortlandt.
Hudson Terminal Buildings,
355 Broadway, 1601 Franklin and 400 Worth.
1460 Broadway, 4212 and 4213 Bryant.

A Genuine Drug Store Organization

These statements cannot be truthfully made concerning any other large drug firm.

THE firm of Riker is a bona-fide Retail Drug Store Organization. 5 out of 7 of its Directors are Registered Pharmacists, and each has spent the whole of his business life in the Retail drug business.

Every Administrative Officer of the Company (except the Secretary) is a Registered Pharmacist, and the whole of the business life of each has been spent in the Retail Drug business.

A substantial majority of the stock of the Company is owned by these same officers and managers, all of whom are practical Retail Druggists and Registered Pharmacists.

These same officers and managers have owned and directed the Riker business for a great many years.

The Public has set its seal of approval on this management by giving to Riker a constant and rapid increase in patronage, and to-day it has by far the largest Retail Drug business in the United States.

We always have sold—We are now selling—We always shall sell the very best drug store goods at the very lowest possible prices.

RIKER DRUG STORES
You are SAFE when you buy at Riker.

SPENT $3,000,000 TO GET THE NEWS

That Was the Associated Press' Outlay in a Year to Gather the World's Happenings.

NEW DIRECTORS ELECTED

And Last Year's Achievements Praised at the Eleventh Annual Gathering of the Organization.

The eleventh annual meeting of the members of the Associated Press was held at the Waldorf-Astoria yesterday to fill seven vacancies in the Board of Directors, for the election of the Advisory Boards of the four geographical divisions of the country, and to discuss the ever-growing problem of the collection and distribution of the world's news. The attendance was the largest ever recorded at a similar meeting.

The members of the A. P., as the news-gathering organization is familiarly called by all newspaper men, sit in executive session. It was said at the close of the afternoon meeting that the election of Directors was one of the most spirited in the organization's history, owing to the effort of some of the members to bring about a more frequent rotation in office.

Five of the seven new Directors were chosen for three-year terms each to fill vacancies caused by the expiration of regular terms. The other two were elected for one year each to fill unexpired terms.

Those elected for terms of three years each were:

CLARK HOWELL, Atlanta Constitution.
CHARLES W. KNAPP, St. Louis Republic.
V. S. McCLATCHY, Sacramento Bee.
ALBERT J. BARR, Pittsburg Post.
CHARLES HOPKINS CLARK, Hartford Courant.

Those elected for one year each:

FRANK B. NOYES, Washington Star, President of The Associated Press.
A. C. WEISS, Duluth Herald.

Messrs. McClatchy, Clark, and Weiss are new members of the board, the others having been re-elected, although not to succeed themselves.

Mr. Howell, who is the well-known editor of The Atlanta Constitution, has been a National Democratic Committeeman from Georgia since 1892, and from 1900 to 1906 was a member of the Georgia Senate. He succeeded Henry W. Grady as managing editor of The Constitution in 1889, and succeeded his father as editor in chief in 1897. In 1901 he bought out Col. W. A. Hemphill's stock in The Constitution and became President of the company. He has been a Director of The Associated Press for ten years.

Mr. Knapp is an ex-President of The Associated Press, as well as of the American Newspaper Publishers' Association. He has been in active newspaper work since 1867, when he entered the service of The Missouri Republican, of which his father was one of the principal owners. For several years he directed The Republican's Washington bureau. When he became President of the publishing company, in 1888, he changed the name of the paper to The Republic, of which he has since been the active editor in chief as well as owner.

Mr. McClatchy comes of a California newspaper family. The Sacramento Bee was conducted by James McClatchy, the veteran California editor, for many years until 1884, when his son, Charles Kenny McClatchy, became editor. Mr. McClatchy represents the Pacific Coast on the board.

Mr. Barr of Pittsburg has long been prominent in Democratic politics in Western Pennsylvania. He has been President and General Manager of The Pittsburg Post since 1886, and is also President of The Sun Publishing Company of Pittsburg.

Mr. Clark, a graduate of Yale, has been connected with The Hartford Courant since 1871. He is now President of The Courant Company, a Director of the Connecticut Mutual Life Insurance Company, and Treasurer of the Wadsworth Athanaeum.

Frank Brett Noyes, until recently editor of The Chicago Record-Herald, and now editor of The Washington Evening Star, has been President of The Associated Press since June, 1900. In returning to Washington he came back to his native city and to a familiar atmosphere in The Star office, where he was manager for twenty years prior to 1901.

Mr. Weiss is head of the largest evening newspaper of the rapidly growing City of Duluth, and is regarded as one of the most progressive newspaper editors and managers in his State.

These are the newly elected members of four Advisory Boards and Nominating Committes:

EASTERN DIVISION.

Don C. Seitz, New York World, Chairman; Barclay H. Warburton, Philadelphia Telegraph; Patrick C. Doyle, Oil City Derrick; John H. Fahey, Boston Traveller; Otto A. Meyer, Utica Press, Secretary.

Nominating Committee—Frederick R. Martin, Providence Journal; Samuel Strauss, New York Globe.

CENTRAL DIVISION.

Charles A. Otis, Jr., Cleveland News, Chairman; H. M. Pindell, Peoria Journal, Secretary; John C. Eastman, Chicago Journal; Gardner Cowles, Des Moines Register and Leader; Frank E. McLennan, Topeka State Journal.

Nominating Committee—Arthur Capper, Topeka Capital; Edward L. Preetorious, St. Louis Westliche Post.

SOUTHERN DIVISION.

E. B. Stahlman, Nashville Banner, Chairman; James R. Gray, Atlanta Journal, Secretary; F. P. Glass, Montgomery Advertiser; John R. Ross, Charlotte Evening Chronicle; Robert Ewing, New Orleans States.

Nominating Committee—W. J. Crawford, Memphis Commercial Appeal; P. A. Stovall, Savannah Press.

WESTERN DIVISION.

W. N. Cowles, Spokane Spokesman Review, Chairman; R. A. Crothers, San Francisco Bulletin, Secretary; I. N. Stevens, Pueblo Chieftain; E. T. Earl, Los Angeles Express; W. W. Chapin, Seattle Post-Intelligencer.

Nominating Committee—Charles W. Hornick, San Francisco Call; Alden J. Blethen, Seattle Times.

The Associated Press is generally regarded as the greatest news-gathering organization not only existing but that has ever existed. It supplies more than 800 daily newspapers of every shade of politics in this country, with a few in Mexico, Havana, and the Hawaiian Islands with the news of the entire world. Not only does it maintain correspondents in every large community of the world, but even bureaus and staffs of correspondents in all the capitals of Europe and some of the principal cities of Asia.

Last year, according to reports made to the members yesterday, was a record breaker for achievements in news gathering, particularly in foreign countries. This was due in part to the great happenings in various parts of the world, such as the Italian earthquake, which necessitated maintaining a corps of correspondents at and near the scene of disaster for several months. Some $3,000,000 were expended in the collection and distribution of news in the year, an dapproximately the same income was received.

Membership in the A. P. is regarded as one of a newspaper's most coveted possessions. At the close of yesterday's meeting these new members were announced: The Dallas Times-Herald and The Sandusky Register.

The American Newspaper Publishers' Association will hold its annual meeting to-day, while the joint dinner of the association and of The Associated Press place at the Waldorf to-morrow night.

The Daily Newspaper Club, an organization composed of some forty-five of the leading newspapers of the country, whose managers are also connected with either The Associated Press or the Publishers' Association, will have its annual meeting at the Aldine Club this evening at 6:30 o'clock.

ALL EYES FIXED ON GAYNOR.

The eyes of the entire country are turned on Mayor Gaynor as a Presidential possibility, according to the proprietors and editors of many of the leading newspapers of the country now attending the meetings of The Associated Press and the Newspaper Publishers' Association. The Mayor is the most prominent figure before the American public, some of them said, excepting only Roosevelt, now that Gov. Hughes, having accepted a seat on the Supreme Court bench, is out of political reckoning.

United States Senator Thomas M. Patterson of Denver, owner of The Rocky Mountain News and The Evening Times of Denver, one of the richest men of Colorado and a Bryan Elector in 1896, said the West had not only heard of Gaynor but was watching him with keen interest.

"If Harmon should win re-election as Governor of Ohio," said he, "I think there is little doubt that he would be the next Democratic candidate for President, but his defeat would, of course, remove him from the running. Then it would, in my opinion, certainly be Gaynor if he keeps up his present record as Mayor of New York."

Ex-Senator Patterson said he expected to call on the Mayor before leaving the city to have a talk with him. He did not think ex-Gov. Folk of Missouri would figure very prominently as a Presidential candidate, and he thought Bryan was wholly dead as such.

Mr. Patterson said the appointment of Gov. Hughes to the Supreme Court bench was one of the most popular things President Taft had done so far as the West was concerned. There had been an opinion in the West, he said, that the appointment ought to come from that section, but Hughes was regarded everywhere as so eminently fitted for the high office that he did not believe an expression of disapproval would be heard. He thought it would do much to offset the disaffection from the President, he said, arising from his alliance with Cannon and Aldrich. Neither of these men, he declared, was popular in his section, and then he added:

"I have good reason to believe that President Taft himself is not over friendly to Cannon. But Aldrich is a very captivating man personally. He has a firm grip on many members of the Senate through his personal kindness to them. When I was a new member of the Senate he came over to me one day soon after I arrived and putting his arm around my shoulder in a most friendly way, asked if I would resent a piece of advice from one who had been there longer than I had.

"When I said, 'Certainly not,'" he said:

"'Well, this is just a big club where the men of all parties are friends, and no political differences are permitted to interfere with their free intercourse socially. If any member ask anything of you except your vote or something of principle, don't let the sun set before you do it, and when you have something to ask of others you will find them equally as willing.'"

Mr. Patterson thought Taft was guileless, innocent, and perhaps too confiding, and had allowed himself to be imposed upon. As for Roosevelt's running for a third term, Mr. Patterson said:

"You can bet all your change on it that he will." The Colonel had a grip of iron on the entire West country, he said.

Clark Howell, a National Democratic Committeeman, and owner of The Atlanta Constitution, predicted that Roosevelt, and he alone, could break the "solid South."

"If Roosevelt runs again under favorable conditions, which I cannot now define, there is not a doubt in my mind that he will carry four or five Southern States," he said.

"With Georgia leading them?" some one injected.

"Well, with Georgia, at least, among them," he replied.

Mr. Howell said President Taft would never break the solid South, however. The people down there, he said, thought most kindly of the President personally, but he excited neither interest nor admiration politically. He thought the Hughes appointment most fortunate.

Asked about Gaynor as a National political figure, Mr. Howell said the people in his section had not begun to think much about Gaynor or any Democratic candidate for 1912, as they were "up to their ears" getting their crops in.

Editor Nelson of The Kansas City Star, the man who is credited with the idea of producing thirteen paper a week for 13 cents, said the Democrats would have a merry time electing anybody if Roosevelt were nominated, but was convinced that after Folk his own State of Missouri would prefer Gaynor.

President Noyes of The Associated Press said the Hughes appointment would greatly please the West and would help Taft in the event he was his party's candidate for re-election. H. H. Kohlsaat, editor and proprietor of The Chicago Record-Herald, also said Taft had done himself a good turn politically by naming Hughes, but that the President was not particularly popular in the Middle West where there were insurgents.

Editor Charles H. Taylor of The Boston Globe said his city was watching the Gaynor administration with great interest. He thought the Mayor would certainly be in the reckoning in National Democratic politics if he continued to win praise in his present office.

Marcellus E. Foster of The Houston Chronicle said that of two evils, Taft or Roosevelt, he thought Texas would take Roosevelt. President Dyer of The Augusta Chronicle, Augusta, Ga., said, like Clark Howell of Atlanta, that Gaynor had not yet caused much of a ripple in Georgia because the farmers were too busy just now to talk politics.

But Oregon is taking count of Gaynor, according to Editor Harvey W. Scott of The Portland Oregonian, one of the most picturesque figures in Western journalism. He thought Gaynor a coming man politically, he said.

L. J. FIELD INDICTED IN WINDSOR TRUST CASE

Son of Jacob Field Accused of Sharing in Plot by Which Heinze Stock Was Stolen.

ACCUSED OF PERJURY ALSO

Sherwood, an Alleged Employe, and Adams, a Boston Broker, Are Witnesses Against Him.

Leonard J. Field of the firm of L. J. Field & Co. and a son of Jacob Field, the banker, was indicted yesterday on charges of grand larceny and perjury. He was arraigned before Supreme Court Justice Marcus and released in $30,000 bail.

The larceny charge relates to what is known as the Windsor Trust transaction, and it is alleged that young Field took part in the plot whereby $100,000 of Heinze copper stock was sold on the Street immediately after it had been pledged as collateral for a $50,000 loan.

In the hubbub which followed the transaction last Summer, Walter L. Clark, Charles Katz, and Donald Persch were indicted for larceny. It was not until a few weeks ago that John F. Sherwood's indictment was added to the rest, and in the story he told on the witness stand during the Persch trial, the name of Field, his employer, played the prominent part. Field, he said, had financed the transaction, and had received $10,175 as his commission for lending $50,000 for two days. He also admitted that when he was arrested last Summer he had promised Field to keep his name out of it.

Perjury Also Charged.

A very different story was told by Field when he was called as a witness on March 28 before the Grand Jury that later found the indictment against Sherwood. He swore then that his commission had been no greater than $300, all he ever realized from the transaction, and that the check for $10,175 was simply some money of Sherwood's which he had asked Field to keep for him in his private account at the Phenix National Bank.

This version was the one given by both Sherwood and Field when the District Attorney began his investigation last Summer, but Sherwood, after his indictment and after a little talk with Assistant District Attorney Nott, experienced a change of heart, which led him to testify as he did in the Persch trial. It was all the District Attorney wanted.

The Persch trial was no sooner finished than the whole matter of the loan transaction was laid before the Grand Jury, and Field's indictment followed. The Grand Jury also accuses him of perjury because of his testimony when the Sherwood indictment was being prepared.

Field was brought into court yesterday by his lawyer, Charles Guggenheim, of Guggenheim, Untermyer & Marshall. Justice Marcus, who is from Buffalo, admitted that he had not been "educated up" to any such bail bonds as are fixed in this county, but that he would follow the other Judges in the Windsor Trust cases and hold Field in $30,000. This bond was given by the American Bonding Company of Baltimore.

Adams Against Him, Too.

The name of one witness against Field before the Grand Jury was kept a secret by Mr. Nott until it was seen yesterday written across the back of the indictment. It was A. D. F. Adams, the Boston broker, who is under indictment with Persch for what is known as the Cram-Mulliken transaction, similar to the Windsor Trust case, and one which was put through at about the same time. Some $7,000 in Eclipse oil securities figured in it.

Field is a wiry little broker, only 24 years old. He lives at 124 Riverside Drive, and is supposed to be the "man higher up" whom Mr. Nott, in his closing argument of the Persch trial, promised the jury he would prosecute.

The arraignment of Field interrupted the selection of the jury which is to try Charles Katz, the son of Bernard Katz, who is charged with sharing in the proceeds of the sale of the Heinze stock. The ten jurors already selected were hastily excused from the room until Mr. Field's business with the court should be finished for the day.

Another interruption was caused by the United States Fidelity and Guaranty Company, whose representative surrendered Walter L. Clark, wishing to be relieved of the responsibility for his appearance. It is understood that members of the Katz family were prominent among those who indemnified the surety company, and it is also understood that this indemnification was withdrawn after Clark turned State's evidence.

At Mr. Nott's suggestion Clark was placed in the custody of Detective Fitzsimmons.

Late in the afternoon the Katz jury was completed, and Mr. Nott will make the opening argument for the people this morning.

YALE BOXING BOUTS HARMLESS

Reports Declared Exaggerated—Students Exonerated—Boxing Permitted.

Special to The New York Times.

NEW HAVEN, Conn., April 26.—Every Yale graduate who was connected with the smoker of the junior class of the Sheffield Scientific School at Light House Point last Friday night, at which six members met in boxing bouts, received a clean bill of health to-day from Prof. Russell H. Chittenden, director of the school.

He made a statement which declared that the Faculty and the senior counsel of the school, after investigation, had found nothing for which to blame the students; that the affair was the annual smoker of the class; that a large number of the Faculty had been invited to attend, and that when three friendly boxing bouts were held as a feature of the smoker no harm was done. Prof. Chittenden criticised the newspapers for publishing distorted and exaggerated reports of the affair.

Prof. Chittenden's statement gives the students of the school formal permission for the first time to hold pugilistic bouts at their class outings, and it is expected that most of the smokers held in the future will include friendly boxing. Until the present time boxing exhibitions have not been permitted even in the gymnasium.

BETTING NOW EVEN ON SENATE FIGHT

Lines Closely Drawn Between Rivals for Seat Made Vacant by Allds's Withdrawal.

VOTE LIKELY TO BE LIGHT

Republican Chairman Fears Voters Will Not Come Out—Denial That Thomas Was Bosses' Choice.

Special to The New York Times.

NORWICH, N. Y., April 26.—Only one more day of campaign work remains before the special election on Thursday to fill the State Senate seat made vacant by the retirement of Jotham P. Allds. Lines are closely drawn and there is a strong prospect that Edward L. Nash, the Democratic candidate, will be chosen over Prof. Thomas of Colgate University, the Republican nominee. Betting to-night is 2 to 1 that Mr. Nash will carry Chenango County and even on the district.

Conservative estimates on the result are that Mr. Nash has a chance to win in Chenango and Otsego, and all depends on how strong a vote Prof. Thomas is able to draw in Madison County. If the Democrats are able to keep his vote down in that county the other two may elect Mr. Nash.

"Everything looks bright, and I am confident that I will be elected," said Mr. Nash to-night. "I want to go to Albany, if it is only for one session, to have a chance to vote in favor of the income tax. The counties of the district are largely devoted to farming and taxes are a real burden. If I can do anything to shift part of the burden to the rich people, where it rightfully belongs, I want to do it."

Mr. Nash's stand in favor of the income tax has won him many supporters.

The Republican organization is hopeful because there is no organized opposition from the independent element and there have been no protests from the county newspapers which in past campaigns have been opposed to organization candidates.

James P. Hill, Republican County Chairman, to-night gave out this statement:

"Very little interest is being taken in Chenango County in the special election for the Thirty-seventh Senatorial District. The great trouble which both Democrats and Republicans will have in the special election will be to get voters to the polls. Being an agricultural county, it being in the Spring of the year, two-thirds of the votes cast at the last election will require splendid work.

Democrats are attempting to make campaign material out of charges that Prof. Thomas is a candidate of the bosses. Prof. Thomas, however, was in the field as a candidate before the organization leaders announced their support. The Madison and Otsego County organizations have been favorable recently to Hughes. Both supported Prof. Thomas. It is true that the Chenango County organization is in the hands of friends of ex-Senator Allds, but the delegates from this county did not declare in favor of Prof. Thomas until assured that the other two counties would do so.

Wm. Knabe & Company

67th WEEKLY

PIANO SALE

Today

Owing to the unusual number of
Knabe Mignonette Grand Pianos
and
Knabe-Angelus Player-Pianos
recently purchased for
Wedding Presents for Spring Brides

we have been compelled to accept (in part payment) numerous slightly used instruments of dependable make. We have repeatedly stated that we are not in the used piano business, hence we offer these pianos regardless of their value. Every instrument has been placed in perfect condition by Knabe experts and is

Fully Guaranteed.

In most instances the used pianos offered in these Wednesday sales are in better condition than when they originally left their own factory. Note well these exceptional values:

Grand Pianos.

Knabe; rose Mignon; was $750. Now only...	$590	Chickering; rose; was $850. Now only......	$390
Knabe; mahogany Mignonette; was $700. Now only	$655	Steck; rose; was $700. Now only	$310
Erard; ebony; was $750. Now only......	$270		

Upright Pianos.

Knabe; mahogany; was $750. Now only......	$595	Steinway; rose; was $500. Now only......	$305
Knabe; mahogany; was $600. Now only......	$495	Weber; rose; was $500. Now only	$260
Knabe; mahogany; was $500. Now only......	$395	Haines Bros.; rose; was $450. Now only....	$250
Knabe; mahogany; was $500. Now only......	$390	Decker Bros.; mahogany. Special at only.	$120
Chickering; rose; was $550. Now only......	$325	Fischer; rose. Special at only	$115
Steinway; rose; was $600. Now only......	$320	Smith & Barnes; mahogany. Special at...	$110
Swick & Kelso; ebony. Special at	$50		

Player-Pianos.

Mahogany Player-Piano Special at	$345	Ebony Player-Piano. Special at	$335

NEW PLAYER-PIANOS (selling elsewhere for $750) $390
Terms to Suit Your Convenience
NEW PIANOS (selling elsewhere for $300) at only . . . $190
Cash payments as low as $5 accepted—balance monthly in sums to suit.

Wm. KNABE & Co.
Fifth Avenue and Thirty-ninth Street.

Saks & Company
Broadway at 34th Street

The season for "open" Autos

enormously increases the number of votaries of this most popular of modern pastimes—and also brings uppermost the thought of proper apparel for touring wear.

No other shop in America offers a practically unlimited choice of models as does ours—and certainly no other shop is so well qualified by specializing experience, to offer garments of authoritative designing and fullest utility.

WE DIRECT ATTENTION TO THE LIBERAL SWEEP OF OUR

Auto Coats for Men & Women

A feature which permits unrestrained use of the limbs—and consequent comfort and ease. Every garment is made for the specific use of the autoist—not a makeshift coat that "will do" for any outdoor use.

Auto Coats for Men

Cloth Coats	25.00 to 55.00
Dust Coats	1.25 to 45.00
Rain Coats	12.50 to 35.00

Auto Coats for Women

Cloth Coats	16.50 to 55.00
Dust Coats	3.25 to 75.00
Rain Coats	12.50 to 65.00
Rug Coats	49.00
Polo Coats, in white or tan	39.75

Nahan Franko and Orchestra, Daily in Restaurant

31 Years Leaders of Fashion
Simpson Crawford Co.
SIXTH AVE. 19TH TO 20TH STREET. NEW YORK

"Priestley Cravenette" Raincoats

Just 100 To Sell
To-day, at
$10.50
Regular $18 Values

☞ Second Floor.

LUCKY indeed is the man who obtains one of these coats at $10.50—"Priestley Cravenette" Coats, never sold before for anywhere near this price. They are just the thing for Spring, Summer, and Fall—one can hardly travel without one.

Chiefly in dark, fancy worsted material. Cut 52 inches long, with an extra wide sweep. Hand made collar and lapels. Very stylish models. A smart, medium weight Overcoat for fine weather. A guaranteed waterproof coat for rain. Every coat bears the genuine "Priestley" label—all sizes.

Simpson Crawford Co. 6th Ave's Finest Store

ALL CARS TRANSFER TO
Bloomingdales'
Lexington to 3d Ave. 59th to 60th Street

The Home In The Country

is the subject of much thought right at this moment. It must be "fixed up." Lots of little touches needed here and there for prettying. An artistic plant-laden Jardiniere helps a lot. A world full of them at "the store of certain satisfaction"—the store so easy to reach from anywhere—Bloomingdales'—whether one travels via auto, carriage, elevated train, surface car or afoot. Note these:

Jardinieres, 7 to 10 inches; matt green finished; worth $2, at....... 79c

Jardinieres, 7 to 10 inches; reproduction of the Rookwood decoration; worth $3.00, at...... 98c

Pedestal and Pot, $2.25 value..$1.49
Pedestal and Pot, $3.25 value..$2.25
Pedestal and Pot, $5.00 value..$3.49
Pedestal and Pot, $6.00 value..$4.49
Pedestal and Pot, $7.00 value..$4.98

BLOOMINGDALES', Lex. to 3d Ave., 59th to 60th St.

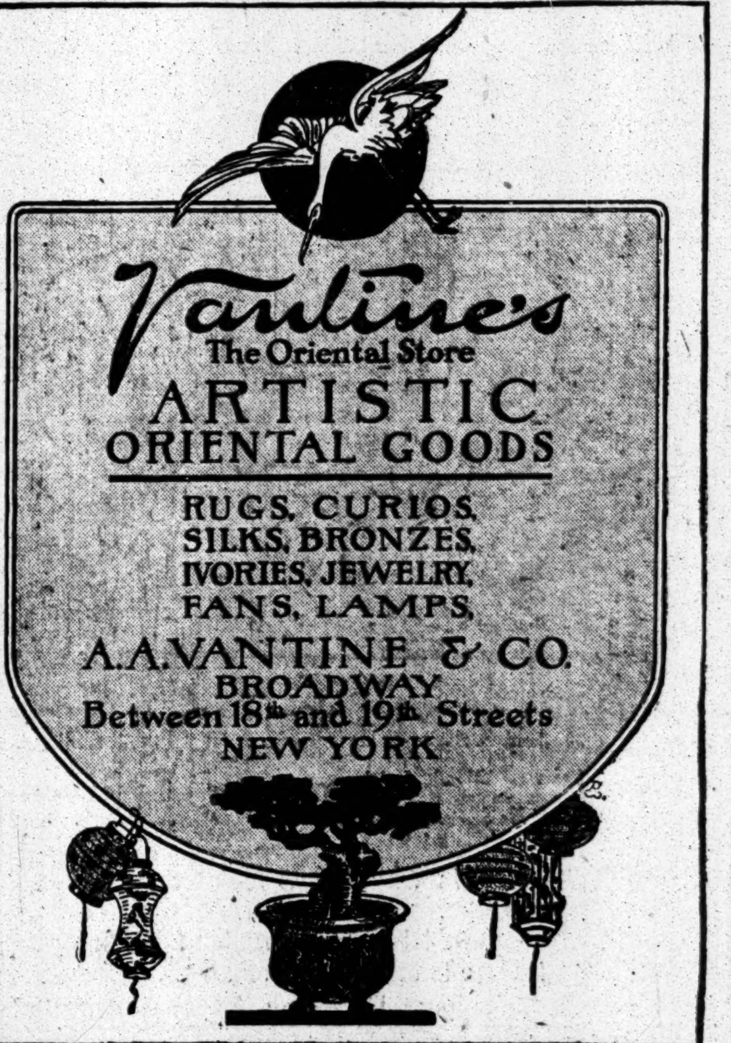

Vantine's
The Oriental Store
ARTISTIC ORIENTAL GOODS
RUGS, CURIOS, SILKS, BRONZES, IVORIES, JEWELRY, FANS, LAMPS,
A. A. VANTINE & CO.
BROADWAY
Between 18th and 19th Streets
NEW YORK

ANDREW ALEXANDER

Men's Five Dollar Shoes

A large assortment of the prevailing models as well as the older standard styles, in thoroughly dependable leathers, made to the rigid Alexander requirements. Black and tan, in low and high cut patterns.

SIXTH AVE., AT NINETEENTH ST., NEW YORK

"The City"

Whether It Be
Chicago, St. Louis
Cincinnati, Cleveland
Can Best Be Reached
Via The
New York Central Lines

20th Century Limited
leaves at 3:30 p. m., arrives Chicago 8:30 a. m. —the eighteen-hour train that "saves a day."

Lake Shore Limited
leaves 5:30 p. m., arrives Cleveland 7:10, Toronto 8:40 and Toledo 9:55 a. m. and Chicago 4:00 p. m. next day.

Big Four Limited
leaves 6:30 p. m., arrives Cleveland 7:30 a. m., Cincinnati 1:55 p. m., Indianapolis 3:00, Chicago 5:23 and St. Louis 9:15 p. m. next day.

Southwestern Limited
leaves 2:45 p. m., arrives Cincinnati 7:27 and Indianapolis 7:55 a. m. and St. Louis 1:45 p. m. next day.

The Wolverine
leaves 4:30 p. m., arrives Detroit 8:15 and Saginaw 11:37 a. m., Bay City 12:10, Grand Rapids 1:00 and Chicago 3:30 p. m.

Tickets and Sleeping-Car Accommodations

Ticket offices at Grand Central Station and the Station at 125th Street are open day and night every day in the year. Principal city ticket office, 1216 Broadway, is open every day (holidays and Sundays included), from 8:00 a. m. to 10:00 p. m.

Other ticket offices open 8:00 a. m. to 6:00 p. m. at the following places:

NEW YORK: *149, 245 and 415 Broadway, 225 Fifth Avenue, and 121 West 125th Street.*

BROOKLYN: *338 and 726 Fulton Street and 954 Broadway.*

Railroad and Pullman tickets can be secured at any of these offices, or will be delivered, upon request, by special representative, who will furnish any information desired. Address L. F. Vosburgh, 1216 Broadway. Telephone 6310 Madison.

NEW YORK CENTRAL LINES
"America's Greatest Railway System"

"For the Public Service"

SOONER or later the public will read your state of mind from your advertising.

If you are not advertising the public makes up its own mind.

H. E. Lesan Advertising Agency
527 Fifth Avenue, New York
Telephone 3023 Murray Hill

SINCE THE WORLD BEGAN AND WHILE THE WORLD SHALL LAST MANKIND WILL NEED A GENTLE STIMULANT FROM TIME TO TIME

HUNTER
BALTIMORE
RYE

IS THE PERFECTION OF PURITY, AND AS A TONIC ITS HIGH QUALITY AND GENERAL EXCELLENCE IS UNSURPASSED

FRANK MORA & C. H. ULRICH, Representatives,
15 William St., New York, N. Y.

BROOKLYN WAREHOUSE
and
STORAGE COMPANY

1400 FIREPROOF ROOMS
For the Storage of Furniture, Etc.
In a Fireproof Building.

Also

DRY COLD STORAGE
For Furs, Rugs, Clothing, Etc.

Brooklyn Prices New York Service
Packing and Shipping to all parts of the world.
On the Subway Nevins St. Station
Telephone 4045 Main.
335-355 SCHERMERHORN ST.
Brooklyn

CARPET CLEANSING
By Compressed Air in Fire-Proof Building
FIRE-PROOF STORAGE
For Household Goods
T. M. STEWART
438-442 WEST 51ST ST.
Formerly 326 7th Ave
Founded in 1863.
RING UP 5567 COLUMBUS

Dr. Lyon's
PERFECT
Tooth Powder
An old friend of the family
ESTABLISHED 1866

ELECTRICITY—
The Silent Servant
We sell electric fans and install them in the BOHN way, which increases working efficiency.
C. C. Bohn Electric Co.,
780 Sixth Ave., near 44th St.

LONG SANG TI
293 Fifth Ave., near 31st St., N. Y.
CHINESE CURIO COMPANY
Porcelains and Potteries of Various Periods, Oriental Art Jewelry and Old Chinese Embroideries.
Send for Illustrated Catalogue T.

Library Bureau
Card and filing systems
316 Broadway

ADVERTISEMENT.

The Washburn-Crosby Company's famous Gold Medal Flour has all the bread, biscuit, cake, and pastry-making qualities of the finest wheat concentrated in it. It bakes more to the pound than other flour, saves money as well as the extra work and worry occasioned by the use of flour of less uniform quality. That is why knowing housewives always depend on it.

WHITMAN THREAT TO SESSIONS JUSTICES

Says He Is Going to Present Data on Their Decisions to the Bar Association.

THEY NULLIFY THE LAW

Have Suspended Sentence on 1,000 Auto Speeders This Year, Letting Old Offenders Off Free.

"Since the first of the year the Justices of Special Sesions have been suspending sentence on those convicted of automobile speeding at the rate of 1,000 cases a year," said District Attorney Whitman last night. "I consider this an abuse of discretion, and I intend to collect data in this and allied matters for presentation to the Grievance Committee of the Bar Association, whose function it is to lay charges before the Appellate Division. I intend to carry my examination of the court records to cases of all character to see whether any special leniency has been shown to the class of defendants that are apt to be in trouble for fast automobile driving."

Mr. Whitman made this statement last night after two opinions had been returned in Special Sessions, which have completely upset all the previous system of prosecution there, and have left the matter of automobile speeding in confusion. According to one of these decisions a chauffeur may drive at reckless speed and be arrested as often as the police can catch him without running the risk of imprisonment or of a fine greater than $50. According to Mr. Whitman the action of the court nullifies the statute.

Soon after he took office Mr. Whitamn made a fixed rule that his office should prosecute second offenders and third offenders as such, and that in no instance would he consent to the acceptance of a lesser plea. In opposing this the Justices have suspended sentence altogether, until finally they accepted in one case a lesser plea without the consent of the District Attorney, and in another contended that he had no right to prosecute as second offenders defendants not specifically so charged in the Magistrates' courts.

Here is Mr. Whitman's statement:

"To-day Judges Deuel, Imsted, and Wyatt of the Court of Special Sessions denied the motion of the District Attorney in the case of the People vs. Henry B. Guthrie, who is charged with operating a motor vehicle at a greater rate of speed than is allowed by law, as a second offense, to the effect that the plea of the defendant as a first offender be set aside and the case restored to the calendar, and that the defendant be compelled to plead to the charge contained in the information. The law provides that the punishment for a second offense shall be not less than $50 or more than $100, or imprisonment for not more than thirty days. The court imposed a fine of $25.

"In the case of the People vs. Sherman the defendant was charged with having operated a motor vehicle at a greater rate of speed than is allowed by law, as a second offense. The court in this case, over the objection of the District Attorney, imposed a fine of $25.

"The case of the People vs. Walter Reppin was also on for decision this morning as a second offense. The court, over the objection of the District Attorney, imposed the fine of $25 and entered the conviction as a first offense.

"In none of these cases did the complaint before the Magistrate set forth second or third offenses, so if the Judges are right in their position to-day (which no careful lawyer for a moment would contend) they have been wrong seventy-nine times since Jan. 11. The reason of this reluctance to convict as a third offender may be because in that case the law provides that imprisonment for not more than thirty days must follow. Where they have felt compelled in the past (and in the light of their present reasoning I cannot understand why) they have imprisoned the third offender sometimes as much as two or three hours. If the present contention of Judges Deuel, Olmsted, and Wyatt in their effort to defeat the manifest purpose of the law prevails, the provisions of the motor vehicle law are practically unenforceable.

"I have no quarrel whatever with the Judges of the Court of Special Sessions individually, and am only trying to do what is my perfectly obvious duty, to the end that the streets of the city may be reasonably safe. It is difficult to get these matters into the higher courts, as the people have no appeal, except in demurrers and in motions for arrest of judgment, made by the defendant, which, of course, seldom, if ever, occurred in this court. Mr. Stryker to-day asked the court of an adjournment of sentence in order that we might obtain from the Supreme Court a writ of prohibition, thus getting a review of the case in a higher court. The Judges plainly indicated their unwillingness to have the point properly litigated and denied the motion.

"It is my purpose to ask the Legislature of the State to provide by law that sentence may not be suspended in the Court of Special Sessions where the defendant has formerly been convicted of a crime. The provisions of law now give the power to the Supreme Court and the Court of General Sessions to suspend sentence where the defendant has not been previously convicted of a felony. Other legislation is in contemplation, and after sufficient data has been collated it will be placed before the Grievance Committee of the Bar Association for such action as it may deem wise.

"The Appellate Division of the Supreme Court has the power to entertain charges for the abuse of discretion on the part of the Judges of inferior courts of criminal jurisdiction."

Special Sessions has six Justices, three of whom sit at one time. They are Justices Wyatt, Mayo, Olmsted, Deuel, Zeller, and Hoyt. It is understood that both Justices Mayo and Hoyt agree with Mr. Whitman in his attitude, but neither of them is sitting this month.

The Reppin and Guthrie opinions were written by Justice Olmsted in the first with the concurrence of Justice Deuel and Wyatt and in the second with the concurrence of Justices Deuel and Zeller. The hundred cases of speeding now pending in Special Sessions will be held in abeyance until the difference of opinion between the District Attorney and the court reach some settlement.

Justice Wyatt, the only Justice who could be reached last night, told a TIMES reporter that it was not his custom to discuss his judicial actions in the newspapers.

AUTO TRUCK KILLS WOMAN.

Governess Is Crushed to Death Under the Wheels in Fifth Avenue.

Within sight of the stream of commuters leaving the Grand Central Station, Katherine Winter, an English governess, was caught in the rush of traffic yesterday morning at Fifth Avenue and Forty-third Street and crushed to death between two heavy automobiles going in opposite directions on the avenue. She was returning to the Hotel Renaissance in Forty-third Street after having taken to school the two children of her employer, Joseph Larocque, the lawyer, who lives at the hotel. The woman hesitated on the east pavement, waiting for an opportunity to make her way through the maze of wagons and carriages. Suddenly she darted through between two moving automobiles and was lost to view. A moment later a scream was heard and the lines of vehicles came to a stop.

When Policeman Robinson, a traffic man stationed at the Forty-second Street crossing, arrived he found the governess lying insensible beside the rear wheels of a huge dry-goods delivery automobile. He immediately carried her to the sidewalk, calling on the driver of the machine, a young lad named Henry Moore, who later gave his address as 356 West Sixteenth Street, to get down from his seat and accompany him.

An ambulance call was sent to Flower Hospital, but Martin Frawley, the owner of a machine which had pulled up at the sound of her scream, volunteered his services, and she was taken to the hospital in his automobile. She died while being carried to the operating table. The hospital surgeons said that the victim's body was crushed.

A search of the body at the hospital resulted in the finding of a card with her name and the address of Mr. Larocque. Her employer was reached over the telephone and he identified her from description.

The truck which Moore had been driving was on the extreme inner line of vehicles moving northward. Moore said he did not know he had run over any one until he heard the scream and looked down to see the body wedged under the rear wheels of his truck on the left side. He told the police that a southward moving touring car was next to him when he looked down and saw the body, and thought this car was concerned in the accident. His testimony was borne out by Louis Flack, a Deputy Superintendent of Elections.

The touring car made its way south without stopping, but Flack had taken its number, which he gave to the police. On looking this number up in the records at Police Headquarters it was found that the license corresponding to it was held by August Luchow, owner of a restaurant in East Fourteenth Street. By telephonic communication with the restaurant the automobile was located about an hour later and the chauffeur, who gave his name as Charles Smith and the restaurant number as his address, was arraigned in Yorkville Court with Moore on a technical charge of homicide.

Magistrate Kernochan remanded both men to the custody of the Coroner and they were taken to Coroner Feinberg's office. On the evidence submitted to him he held Moore in $1,000 bail to appear at the inquest and absolved Smith from responsibility. The required bail was furnished by the company employing Moore.

Gets $3,750 for Husband's Lost Love.

BRIDGEPORT, Conn., April 26.—A judgment of $3,750 was given in the Superior Court to-day to Mrs. Ida Rowley, who charged Mrs. A. Holland Forbes, wife of the aeronaut, with alienation of the affections of her husband, Ernest, who was a chauffeur for Mrs. Forbes. The suit was for $75,000 damages, and Mrs. Forbes made no defense. The plaintiff introduced many letters alleged to have been written by the defendant to her husband.

Can't Collect from Mrs. Howard Gould.

The Sheriff returned yesterday an unsatisfied execution against Katherine Clemmons Gould for $3,314.42. The execution is an aftermath of the suit brought against Mrs. Gould in the Supreme Court last Winter to recover for goods ordered from the Lichtenstein Millinery Company. She lost the suit.

Outdoor Suffrage Meetings.

The Collegiate Equal Suffrage League will begin its open-air meetings at Third Avenue and Thirty-eighth Street on Thursday evening at 8 o'clock. The league is going to organize all the college women in the city by districts as the Woman Suffrage Party is doing with all women. Mrs. Mackay's Equal Franchise League, which is continually enlarging, is being organized in Brooklyn, Miss Carolin Lexow being the head worker.

JURY BOX FILLED FOR HEINZE TRIAL

Standard Oil or Heinze-Morse Affiliations Disqualified Any One Called for Service.

FRIEND OF HEINZES DRAWN

Mr. Peale, Free from Bias, Passed Examination, but Didn't Get Through —Opening Arguments To-day.

The trial of Fritz Augustus Heinze on an indictment of thirty-eight counts charging overcertification, misapplication, and the conversion of the funds of the Mercantile National Bank during his Presidency in 1907 moved along rapidly before Judge Hough in the United States Circuit Court yesterday. When the adjournment was taken at the close of the day a jury had been obtained. The opening statement for the prosecution will be made this morning by United States Attorney Wise. This is the jury chosen:

WILLIAM C. LOVELL, publisher, 68 Murray Street, foreman.

WILLIAM I. RANSOM, 28 West 125th Street, agent New York Life Insurance Company.

CHARLES E. HORNER, 394 West End Avenue, proprietor Chatham Shirt Company.

CHARLES I. CAMPBELL, 18 Leonard Street, trucking.

JOHN C. O'HARA, 52 West Ninety-eighth Street, not now employed, formerly coachman for Andrew Carnegie.

JAMES M. FITZPATRICK, 120 Central Park West, manager policy department New York Life Insurance Company.

EDWARD B. WILLIAMS, 92 Morningside Avenue, salesman Diamond Rubber Company.

E. H. HICKMAN, 295 West 147th Street, retired liquor dealer.

GEORGE L. WALKER, 571 West 139th Street, President George L. Walker Company, builders.

RUSSELL S. UNDERWOOD, 129 West 47th Street, Erie Railroad, son of President Underwood of the Erie.

CHARLES E. WILSON, 106 West Ninety-third Street, clerk New York Life Insurance Company.

ROBERT THOMPSON, 811 Dawson Street, clerk Central Union Gas Company.

There were but two incidents yesterday in the examination of the talesmen which attracted particular attention. One of these came at the close of the afternoon session, when a talesman named John W. Peale, who had been drawn on the provisional panel of eighteen men, admitted that he was on terms of social intimacy with all three of the Heinzes and visited at the house of Arthur P. Heinze, who is in court while his brother Fritz is being tried. Nevertheless, Mr. Peale insisted that he would not be biased in doing his duty as a juror, although he did say that he would feel a little embarrassment. United States Attorney Wise pressed the examination of Mr. Peale with considerable insistence, but still got the same response.

It had been ordered by the court that a provisional panel of eighteen jurors should first be selected by a general examination of talesmen on the question of biased or other legal grounds for exclusion, and that after eighteen men had been obtained, who were not objectionable on that score, the three peremptory challenges to which each side was entitled might be made alternately. John B. Stanchfield, leading counsel for the defense, objected to the alternate use of the peremptory challenges and took exception to the Judge's ruling on this point.

Mr. Peale, a member of the firm of Peacock, Peale & Kerr, was not among the twelve men who were first placed in the jury box by the process of elimination for bias, but sat among the six additional provisional jurors from whose ranks were to be supplied the men to take the places of those peremptorily challenged. Consequently Mr. Stanchfield's contention that the Government should take all its challenges at once would leave it impossible for Mr. Wise to challenge Mr. Peale should he be called to fill the jury box after the prosecution had exhausted its rights.

Judge Hough, having made his ruling, Mr. Wise took but one challenge, and after Mr. Stanchfield announced each of his challenges the United States Attorney remarked that the jury was satisfactory to him. Mr. Peale did not get called into the box, as he was No. 5 on the list of provisional jurors, but had he been so called Mr. Wise would have been waiting with a peremptory challenge for the friend of the Heinzes.

The other incident occurred in the morning, when Mr. Stanchfield had before him Anson F. Robinson, Financial Secretary to F. S. Flower of Flower & Co., the bankers. The Heinze lawyer wanted to know if this firm did not act for the Standard Oil interests, and the talesman objected to answering. Judge Hough remarked that he did not see why an answer should be compelled, whereupon Mr. Stanchfield said:

"I want it to appear on the record that Mr. Heinze has been fighting the Standard Oil for fifteen or twenty years in the State of Montana and has been involved in much litigation in that State as well as in Nebraska. The interests of this defendant and of the Standard Oil Company are diametrically opposed, as are those of the Amalgamated Copper Company."

After this, Judge Hough allowed the questions to be put regarding the affiliation of talesmen with the Standard Oil or any of its interests. United States Attorney Wise, on the other hand, submitted to talesmen, a long list of names of persons connected with the Heinze and the Morse litigation, insisting upon no close association with any of these, as a condition of service on the jury.

Judge Hough ordered that the jury be locked up over night, and they were, therefore, taken by Deputy Marshals to the quarters in the Astor House which were occupied by the jury which tried Charles W. Morse.

GAYNOR WANTS FEWER BILLS.

Too Much Promiscuous Legislation, He Says at Public Hearing.

Mayor Gaynor indicated his displeasure yesterday at the number of bills passed annually by the Legislature affecting the city at the hearings which he held on seven of these measures.

When a bill calling for the appointment of two additional Coroners' physicians in Brooklyn and one in Queens came up, the Mayor turned to ex-Assemblyman Otto Kempner, who appeared for the measure, and demanded, "How did this legislation originate? Was any city official consulted about it?"

"I understand the Coroners approved it," replied Mr. Kempner.

"There is too much of this promiscuous legislation," said the Mayor.

The Mayor indicated that he would approve the bill continuing the life of the Metropolitan Sewerage Commission for three years more. This commission was created to devise measures for the prevention of the pollution of the waters of New York Harbor.

After the hearings the Mayor received Mayor Wittpenn of Jersey City, and they were together for some time. Another caller was Henri Vetillart, who bore credentials showing him to be an Inspecteur Generale de l'Ecole des Ponts et Chaussees of Paris. He called first upon Borough President McAneny and was taken by him to the Mayor's office. M. Vetillart declared that the French Government intends to send several of its engineers to this city in the near future to study our methods of erecting public works and improvements. The Mayor and President McAneny promised to afford them the fullest opportunity for their inspections.

MRS. HOYT LEFT $775,408.

The Greater Part in Stocks and Bonds —Her Family the Heirs.

Mrs. Emily Hoyt, who died on Aug. 20, left an estate valued at $775,408, according to an appraiser's report filed yesterday. Her gross personal estate amounted to $676,158 and her realty to $99,250.

The real estate comprised the premises at 310 West Seventy-fifth Street, in which she had an equity of $55,750; 130 West Seventy-first Street, in which her equity was $15,500, and a cottage at Bellport, L. I., valued at $28,000.

The personal estate included 485 shares of Chicago & Northwestern stock, valued at $107,427; 1,101 shares of the Pullman Company, valued at $215,796, and 100 shares of the Union Trust Company of New York, valued at $127,500.

Mrs. Hoyt left her estate to members of her family.

RENT UP, RAZED BUILDING.

Transfer Company Wouldn't Sell to Estate Which Owns Land.

The tearing down of an old New York building, usually prosaic enough in itself, possesses elements of peculiar interest in the case of the demolition of the two-story brick structure at Seventh Avenue and Thirty-eighth Street.

The Wendel estate owns this corner, which has been leased for several years to the New York Transfer Company. When the transfer company endeavored to get a renewal it was informed by the agents of the Wendel estate that the price for the next three years would be considerably higher—"three times as much as had formerly been paid," said the Superintendent yesterday in charge of ripping down the brick walls.

When the transfer company refused to pay the higher price it faced two problems—either tearing down the structure at considerable expense or leaving it as a gift for the owners of the land. The transfer company refused to do this, and arranged with a concern to remove its building. A week ago, when the work of destruction was about to begin, an agent from the Wendel estate, the Superintendent said yesterday, offered to buy the building from the wrecking company. But the New York Transfer Company had expressly stipulated that the building must be razed to the ground.

"It would cost from $10,000 to $15,000 to put up a new building like the old one," explained the Superintendent, "and the owners have only got a few hundred dollars for their property, but they have the satisfaction of leaving nothing for the owners of the land to use for future tenants."

"KID" RYAN FACES A JURY.

His Trial Begins for Saloon Murder of Five Years Ago.

The jury was completed yesterday and the case opened against Peter, otherwise "Kid," Regan, the former bartender, who fled the State shortly after the murder of Walter Roy Joyce in a West Thirty-first Street saloon on the morning of April 18, 1905. Soon after the crime the cry of police protection was raised, for "Kid" Regan was a brother of Police Lieut. Martin Regan, and he had other friends on the force. It was not until last December that he was held to answer an indictment for murder in the first degree.

Special Assistant District Attorney Ely told the jury yesterday what the people's witnesses were expected to prove. Mr. Ely was retained by District Attorney Whitman for the trial.

"We will show you," said Mr. Ely, "that this Regan went into that rathskeller on the night of April 12 with threats upon his lips. His brother, John Regan, had quarreled with one Florence Sterling, who, he claimed, had insulted him. The Kid was all for vengeance.

"'Is that girl coming in here to-night?' he asked one of the waiters. 'If she does I'll fix her.'"

He joined a tableful of roisterers, Mr. Ely said, that soon became so uproarious that there was some talk of putting them out.

"'I'll cut the heart out of any one that interferes with me!'" cried Regan.

And in the midst of this, said Mr. Ely, the Sterling woman entered. A glass of beer was hurled at her and she fled to an adjoining room.

"'Go inside and get her and do her up,' Regan cried, 'and I'll stand by you.'

"As the girl came out and started for the door there was a rush toward her. Doyle, one of the proprietors, and Eddie Weston, the piano player, tried to interfere, and Regan cut at them, so that they were badly wounded. Joyce was the next to block the way—Joyce, a waiter in the rathskeller. Regan was nearest him when he fell to the floor stabbed through the heart. On his breast was found a wound exactly similar to the ones which were found on Doyle and Weston. A little later Regan ran into the night, carrying his knife in his hand, and that was the last seen of him in this county for nearly four years."

Policeman John F. Shea testified that he had entered the place that morning at 2 o'clock to find Doyle and Weston wounded and bleeding. On the floor below Joyce lay dead. The Coroners' physician testified that the wound he found on Joyce's breast was such as might be given by an ordinary penknife.

In the examination of talesmen yesterday Mr. Ely always asked of them whether they were acquainted with Judge Otto A. Rosalsky, whose brother is assisting "Abe" Levy in defending Regan. Mr. Levy expressed great indignation at this. He was sure, he said, that it was inadvertent.

"Oh, but it was not inadvertent," said Mr. Ely.

Appeals to the Appetite

the "toastie" flavour of those crisp, brown fluffy bits of food—

Post Toasties

For breakfast, luncheon or supper. They are fully cooked, and can be served from the package with cream and sometimes fresh or stewed fruit—

"The Memory Lingers"

Pkgs 10 and 15c.

Postum Cereal Company, Ltd.
Battle Creek, Mich.

Everybody Uses the Telephone Directory

THAT is why it has become such a valuable advertising medium. The New York City Telephone Directory is consulted by an average of 1,500,000 people every day, and its use is steadily increasing.

A Telephone Directory Advertisement is bound to be seen. It is permanent and persistent. It is the nearest thing to perpetual motion in advertising.

The Telephone Directory as an advertising medium is particularly useful to concerns catering to telephone trade.

The telephone has helped your business grow, and Telephone Directory advertising will accelerate and increase its growth.

Did not a trial of Telephone Service convince you of its value?

Is not Telephone Directory Advertising worth a trial?

Advertising Forms Close April 30th

For rates and full information telephone or write our nearest Business Office or

ADVERTISING DEPARTMENT
NEW YORK TELEPHONE CO.
15 Dey Street

MILK BY 'PHONE

Want a bottle of milk for your luncheon to-day?—delivered cold, sweet, fresh—just when you want it and where you want it—right At Your Office or Factory, and at luncheon time?

BORDEN'S COUNTRY-BOTTLED MILK

Clean, Pure, Nutritious, Wholesome, Safe!

Then 'phone 1182 Franklin (main office) or to the delivery station nearest you (consult 'phone book), or drop a postal to Borden's Condensed Milk Co., 108 Hudson Street, or to any branch. One of Borden's 1300 deliverymen will serve you AT ONCE.

'Phone to-day!

BORDEN'S CONDENSED MILK COMPANY
"LEADERS OF QUALITY"
Est. 1857.

Revillon Frères
FOUNDED 1723

RATES FOR STORING FURS

Our Storage rates are on a percentage basis figured on your own valuation of the goods. Low minimum rates on a number of small articles stored at the same time. Special rate on furs of high valuation. Receipt given when goods are called for. All storage fully insured.

19 West 34th Street
New York
PARIS LONDON

McGibbon & Company

Excellent Values in Summer Bed Furnishings

Summer Blankets	4.25 to 12.50 per pair
Light Weight Bed Spreads	1.35, 1.50, 1.75 each
Cretonne Bed Spreads daintily trimmed with edging to match	4.50 each
Embroidered Linen and Lawn Bed Spreads	8.50 each

Blankets Cleaned in Best Possible Manner.

Special Facilities for Embroidering and Laundering Outfits of Household Linens.

BROADWAY AND 19TH STREET

The New England
NORTH COAST
Season of 1910
Opens June Twentieth

Former season guests are making reservations daily. Better make yours now to insure comfort and satisfaction

The sumptuously equipped hotels, anticipating your every wish, with cuisine and service to the queen's taste and hundreds of hospitable seaside homes are making preparations to welcome you. Accommodations to fit every taste and any purse.

Illustrated literature that will aid you in planning your summer sent for a two cent stamp.

Write, call or telephone

City Ticket Office, 171 Broadway, New York City
Telephone 5131 Cortlandt

BOSTON & MAINE

R. H. Macy & Co.'s Attractions Are Their Low Prices

Macys

B'way at 6th Av. 34th to 35th St.

Furniture Specials 4th Fl.

$5.00 Willow Arm Chairs, hand-made, large, roomy seat, round back, complete with red or green denim cushion, special at $4.49.

$4.49 Mission Dining Chairs, made of weather-finished quartered oak, full box, with embossed composition seat, special at $3.49.

$4.49 Mission Magazine Racks, 44 inches high, 12 inches wide, made of weather-finished quartered oak, three shelves, special at $3.34.

$7.49 Mission Bookcases, 54 inches high, 30 inches wide, made of solid oak, four adjustable shelves and brass rods for curtains, special at $5.67.

$12.24 Chiffoniers, veneered, weather-finished quartered oak, 32 inches wide, five deep drawers, wood gallery and pulls, special at $9.24.

Willow Furniture

4th Floor.

Willow Furniture is suitable for outdoors, indoors, aboard motor boats or yachts. We stain it any shade desired and also provide cushions of suitable materials on short notice.

Mantel Frame and Mirror, $30.94; Wing Settee, $16.49; Wing Rocker, $8.67; Wing Armchair, $8.74; Desk Table, $28.69; Porch Tables, $3.49 to $21.24; Nest Tables, $22.49; Tea-Carts, $5.67 to $26.24; Muffineers, $3.34 to $5.74; Window-Boxes on stands, $6.24 to $7.89; Lily Stands, $2.24 to $4.49; Magazine Stands, $7.49; Golfstick Stands, $3.24; Clothes-Trees, $5.94; Hall-Racks, $4.49.

Hand-Made Rush Furniture 4th Fl.

Decorative weave, natural and dark green.

Chairs, $7.24 to $12.24; Rockers, $7.89 to $12.34; Tables, $6.24 to $9.34.

Reed Furniture

Attractive, comfortable and durable.

Reed Chairs......	$4.96 to $16.24
Reed Rockers.....	$4.96 to $16.49

Silver Birch Furniture

Fourth Floor.

For real rustic beauty nothing can surpass Silver Birch. We carry a complete assortment of it and take orders for special pieces. Visit this department now, while the assortment offers a comprehensive choice in everything from Children's Chairs to Arbor Benches. Arrangements can be made to hold your purchase for delivery until a time convenient to you.

Settees, $5.24 to $15.24—Rockers, $2.97 to $9.24.

Chairs, $2.67 to $8.24—Tables, $5.24 to $11.67.

Children's Settees, $1.67—Children's Rockers, $1.24.

Maple Porch Furniture

Many styles, in natural, green and red.

Settees, 94c to $11.24—Rockers, 79c to $9.24. Chairs, 84c to $8.24.

Collapsible Porch Chairs

For country clubs, card and garden parties.

Camp Stools and Chairs, canvas or carpet seats and backs, 69c, 79c, 89c, $1.49 each.

Metal Frame Folding Chairs, all colors, slat seat and back, $2.97 each—ornamental woven reed seat and back, $4.96.

Porch Screens 3d Fl.

Made of uniform strips of bamboo bark. The prices are lower than some stores charge for bamboo fibre—not a tenth as durable as the bark.

Natural Narrow Slats, 5 to 12 feet wide, 52c to $1.59.

Natural half-inch Slats, 8 to 12 feet wide, $1.98 to $2.89.

Narrow Green Slats, 5 to 12 feet wide, $1.49 to $3.69.

Half-inch Green Slats, 5 to 8 feet wide, $2.24 to $3.49.

Novelty Green or Tan Colonial Screens, 6 to 10 feet wide, $4.39 to $9.29.

White Enamel Furniture

For the guest room and children's room White Enamel Furniture is delightfully inviting and cool-looking. Its popularity remains unabated. We have inexpensive enamelled maple, the more solid enamelled mahogany, and also the French wicker-panelled enamel Bedroom Suits.

Camp Things 5th Fl.

Here are the things that turn Camp Life into a real luxury instead of the hardship that is usually associated with that mode of living. Art has joined hands with Utility and out of the union have come scores of **Practical** helps that **Adorn.**

Wall Tents, made of best grade double-filled 10-oz. duck, carefully sewn; complete with poles, guy ropes and stakes.

Size	7x9 feet, at	$6.59
Size	7x9 feet, at	$7.78
Size	9x9 feet, at	$8.88
Size	9½x12 feet, at	$10.89
Size	10x14 feet, at	$11.88
Size	12x14 feet, at	$13.76
Size	12x18 feet, at	$17.49

Compact Army Cots, wooden frame, covered with brown canvas, fold up to small size, at $2.24.

Telescope Cots, size 30x74 inches, very strong, will sustain three hundred pounds, $2.49.

Folding Camp Tables, well made and compact, $2.49.

Camp Stools, without backs, covered with brown canvas, 24c, 39c, 74c.

Same as above, with backs, 39c, 49c and 89c.

Folding Arm Chairs, canvas seat and back, 98c.

Folding Yachting Chairs, with arms, brown canvas seat, $1.59.

Folding Hammock Chairs, natural wood finish, canvas body, may be adjusted to four different positions, 98c.

Sleeping Bags, cover made of best quality waterproof canvas, lined with blanket, pneumatic pillow, $17.49.

Camping Blankets, made of rubber sheeting, 72x48 inches, $1.39.

Rubber Coats for men at $3.24.

Men's Camping Clothing, made of showerproof army khaki; well tailored.

Norfolk Coat, $1.89.
Sack Coat, $1.89.
Norfolk Coat, $2.89.
Riding Trousers, $2.97.
Khaki Knickerbockers, $1.49.
Khaki Shirts, $1.74.

Camping Clothing made of fine quality narrow-ribbed corduroy:

Norfolk Coats, $3.74.
Trousers to match, $2.97.
Riding Trousers, $3.74.
Canvas Leggins, 59c, 89c, $1.29.

Boys' Indian Suits, made of waterproof khaki, handsomely trimmed, complete with feather headgear, $1.74.

Boys' Cowboy Suits, made of water-proofed khaki; long trousers, blouse, sombrero hat, bandana handkerchief and lasso, sizes 4 to 14 years; complete outfit....... $1.98

Sand Toys—Garden Tools

Sand Pails, fitted with rake, shovel, sieve and moulds, 24c to 98c.

Sand Sieve Outfits, consisting of sieve, rake, shovel, pail and jumping ropes, 39c to 98c.

Tin Sand Moulds, set consists of 12 different shapes, 24c.

Tin Alphabet Moulds, with sieve and shovel, 98c.

Sail Boats in every shape and rig, prices ranging from 24c to $11.49.

Garden Tools for children, includ-

Look for our "Not Advertised" Cards. Frequently many of our best values are not advertised, and are so placarded.

Rowboats, Canoes and All the Proper Equipments for Them

Fifth Floor.

Order these things from us and you'll not be subjected to delays in receiving what you want. We make prompt shipments. That's what the factories rarely do. When you want a Rowboat or Canoe you don't want an excuse. Say the word, and in a twinkling almost, one of them will be on the way to you.

Old Town Canoes, famous Charles River and H. W. models, $30.74 to $45.74.

"Guide" Special Canoe, 18 ft., at $30.74.

Old Town Double-end Rowboats, 16 ft. long, complete with seats and galvanized iron rowlocks, $40.74.

Sailing Canoes, 16 ft., complete with sail, mast, seat and step, $49.74.

Boat Sundries:

Life Preservers, solid block cork, passed upon by U. S. Inspection office, 98c.

Canvas Life Rings, stuffed with cork.

15-inch, $1.34.	19-inch, $1.89.
17-inch, $1.59.	21-inch, $1.98.

Brass Bilge Pump, with 4 ft. of hose, $1.98.

8-in. Brass Fog Bells, $1.98 and $3.49.

Brass Fog Horns, $1.29; Tin Fog Horns, 49c.

Brass Boat Whistles, $3.96 to $9.74.

Brass Side Lights, pair, $6.94.

Brass Forward Lights, each, $4.96.

Engineers' Lamps, made of brass, $1.49.

Anchor Lights, galvanized iron, $1.98.

Boat Fenders, canvas covering filled with cork, at 39c, 69c and $1.14.

Towers' Oilskin Slickers or Yachting Clothing—a fine lightweight garment for men or women:

Long Coats, each.............	$3.48
Men's Short Coats............	$1.74
Men's Trousers	$1.74

Southwester Hats, lined with silk, at 98c.

Swings and Games

Fifth Floor.

Lawn Swings, made of hardwood, red enamelled; strong and substantial; well finished—the very best **Lawn Swings** in the market:

Nursery size, $4.49.
Two-passenger size, $6.24.
Four-passenger size, $9.69.

"Eagle" Swings, steel frames, enamelled green; canopy of striped duck:

Two-passenger size, $7.49
Four-passenger size, $12.49.

"Gliding Settees," large and roomy—one of the most successful Swings made; fitted with adjustable backs; complete with canopy, $17.44.

Lawn Croquet, hardwood mallets and eight balls, neatly painted and varnished, packed in good, strong boxes, value $3.25; special at $2.49.

Lawn Croquet—made of fine selected American boxwood, 8 mallets and 8 balls; professional model; best finish and workmanship, value $7.50; special at $5.49.

Other Croquet Sets at prices ranging from 98c to $9.74.

Hammocks

Fifth Floor.

Close and Twist Weave Hammocks with pillow, wooden bar at foot and adjustable hitch-end rings, $1.46.

Close Twill and Satin-weave Hammocks, concealed spreader at head with pillow, wood bar at head, wide valance, $2.17.

Other Close-woven Hammocks, 79c to $5.77.

Special Lace Curtain Values

Third Floor, Rear.

Real Irish Point Lace Curtains, large assortment allover and novelty designs on best net.

$7.50 quality at
$8.50 quality at
$9.00 quality at
$5.49 pair

Renaissance and Marie Antoinette Lace Curtains, new and beautiful patterns.

$9.50 quality at
$10.50 quality at
$12.00 quality at
$6.94 pair

Window Shades, Awnings and Furniture Slip Covers

This is the time when Awnings, Shades, Slip-Covers and kindred things come into their own. We will take orders and submit samples and estimates. You may feel assured of prompt and economical service, as the work is done in our own shop on the premises.

AWNINGS to fit windows of all shapes, mounted on galvanized iron frames and fittings; strong white cord; there is a large variety of stripes to choose from which will make up attractively, plain or scalloped edge. **Samples and estimates on request.**

WINDOW SHADES for windows of all shapes, made of sun-proof opaque cloth, white or colored linens, plain, fringed, dado or border design. John King's Scotch Holland in all colors. Wound on the best spring rollers.

We also make the shirred Austrian shades, of silk, linen or sateen, white, cream or ecru, plain or with lace inserting. **Samples and estimates on request.**

SLIP-COVERS, in all the approved stuffs, carefully fitted; finished with bound or French seams and plain, ruffled or flounce border.

Imported Linens, neutral colors.

Cotton Damasks, white, cream, gray.

Art Tickings, striped and flower effects.

Domestic, English and French Cretonnes, in an extensive assortment; many choice designs on light or dark grounds.

Swansdown, all colors, especially recommended as a protection for gilt furniture.

Samples and Estimates on request.

Floor and Stair Coverings --- Cool and Cheap

DENIM, red, green, blue and brown, each color in several shades, close-woven, 36 inches wide; 19c a yard.

CARDAMON, about twenty solid colors; very durable fabric; 36 inches wide, 44c a yard; stair width, plain or striped border, 24c and 29c a yard.

We stitch and lay these coverings at a slight additional cost per yard.

Summer Upholstery Stuffs

Third Floor, 35th St.

The Upholstery Department is prepared to take orders and submit estimates for Cretonne or Burlap Covered Furniture, Wall Coverings, Curtains, Draperies, Screens and Portieres for the Boudoir, Morning Room, Library and Solarium.

Printed Warps, 50 inches wide, shadow effects, $3.39 and $3.48 a yard.

Printed Linens, 50 inches wide, variegated bird and floral effects, one choice Paisley pattern, $1.49 to $2.24 a yard.

Tapestry Cretonnes, 31 inches wide, 64c and 69c a yard.

Double-faced Cretonnes, our special line, 50 inches wide, 54c a yard.

"Old Century" Block Prints, 31 inches wide, China silk, shantung and cretonne hand-printed, modest design, soft, rich colorings, an English product manufactured especially for us, $1.12 to $1.69 a yard.

Closing Out the $32.50 "Kassaba" Wool Wilton Rugs, $19.74

Third Floor.

Early in the season we secured five hundred of these 9x12 foot "Kassaba" Wool Wilton Rugs at a concession. We advertised them at $23.74, stating that they were worth $32.50. On the same day a firm in Philadelphia advertised them at $25.00 and stated they were worth $35.00.

We have about one hundred, and will close them out during this sale at...... $19.74

China Straw Matting
Regularly $6.48; special $4.89

China Straw Matting
Regularly $12.49; special $8.89

Beautiful Japanese Straw Matting

Our regular price, $9.89; *Special at $8.24*

Our 74c Linoleums, Special 39c

Full bodied, well-seasoned, handsomely blocked goods. Attractive parquet, wood, tile and mosaic effects, in oil colors, suitable for public halls, offices, vestibules, aisles, dining rooms, pantries, kitchens, restaurants, bathrooms, closets and stairs. Four yards wide. Our regular price 74c square yard; special at 39c.

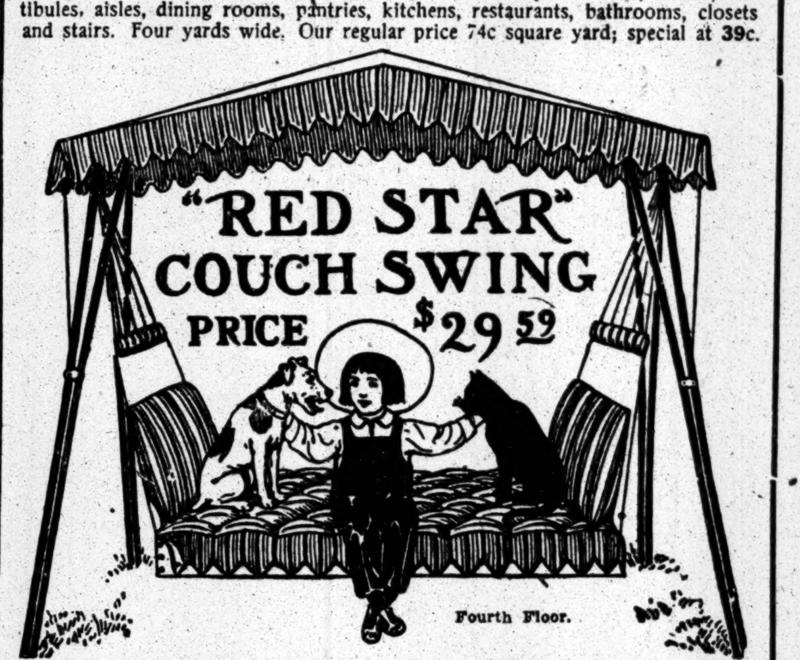

The "Red Star" Couch Swing, combines all the comfort of both hammock and couch.

It is strong, compact and decorative. You may pitch it on a porch or lawn and it will be a dreamy Summer-time delight. Laze in it during the day; sleep in it at night.

$10.80 for Swing, Spring and White Duck Mattress.

$11.38 for Standard Frame and Awning.

Sold separately or complete, as above, $29.59.

Solid Oak Swings, high back, deep roomy seat, finished in natural, weathered, green or red, complete, with ropes, $12.89.

Hand-made Willow Swings, 56x26, in square back; deep roomy seat, $15.89.

Baby Carriages

Second Fl., Balcony, Rear.

Reed Pullman Sleepers, light or oak finish; fitted with hood; sliding foot-board; reclining back; steel tubing gear; heavy rubber-tired wheels; body and hood upholstered with corduroy; our regular price $15.87; special at $11.97.

One-motion Collapsible Go-Carts, with hoods; newest model; seat, back and hood covered with leather cloth; rubber-tired wheels; our regular price, $5.49; special at $3.90.

Lamps For Country Use

Basement.

Acetylene Table Gas Lamp, Japan bronze finish; complete with 10-inch white shade, $10.49.

It is a clear, odorless, ornamental gas lamp, without pipes or tubes, complete in itself.

It is a cool lamp, throwing off very little heat.

It is a safe lamp. No other lamp can be used with so little danger.

It has none of the faults of other lamps and none of its own.

Glass Hand Lamp, complete, 39c.

Kitchen Bracket Lamp, complete, 43c.

Glass Table Lamp, metal base, complete, 63c.

Nickel or Brass Table Lamp, white shade, 98c.

Black Library Lamp, 14 inch opal dome, $3.69.

Pressed Glass Banquet Lamp, 18 inch Japanese wicker shade, complete, $6.34.

Pressed Glass Banquet Lamp, 22 inch French pleated paper shade, complete, $6.83.

Pressed Glass Colonial Lamp, 18 inch Japanese wicker shade, complete, $7.37.

Dietz Buckeye Lanterns, complete, 72c.

Dietz Search Light, complete, $1.69.

Black Iron Venetian Lanterns, $1.23.

Candlesticks and Shades

Suburban lighting systems have a way of giving out at unexpected moments. It's best to be prepared beforehand for the emergency. Here we have about two hundred styles of Candlesticks, as many of Shades, a dozen of Candleholders, and a score of Candles. You'll have little difficulty in being suited.

Glass Candlesticks, Colonial Style, 15c to $2.97.

Glass Spiral Candlesticks, wide bobache, with ten pendants, 97c each.

Glass Bedroom Candlesticks, low, with handles, 15c and 23c.

Glass, Bronze and Wrought Iron Candlesticks, 29c to $3.89.

Brass Candelabras, one to seven branches, $2.49 to $14.87.

Imported Porch and Candle-lamps, Enamel or Brass, complete with glass chimney, single light, 89c; double light, $3.89; triple light, $5.89; five light, $8.63.

Paper Candle Shades, fanciful designs, 9c to 39c.

Paper Spooky Shades, conventional and art nouveau designs, 23c to 91c.

Imported Candle Shades, linen, Empire shapes; all sizes, 23c to $3.29.

Cretonne Candle Shades, mounted on wire frame, octagonal shape; delft and floral designs, many sizes, 89c to $2.49.

Mica Shade Linings, transparent, fireproof, 10c to 29c.

Twilight Lamps to fit large or small candlesticks, complete with wick and chimney, 49c.

Candle Holders, with shade support, 4c to 49c each.

Red Lable Candles, two sizes, 16c a dozen.

Three X Candles, two sizes, 16c a dozen.

Arctic Candles, made under double hydraulic pressure; dripless; two sizes, 24c a dozen.

Colored Candles, several sizes, 24c dozen to 69c a dozen.

Paints, Stains and Brushes

Basement.

All of the Macy Varnishes, Enamels and Stains are sure to give satisfactory results. We've a special kind for every conceivable purpose.

Varnish Brushes, the better ones made of pure bristles, set in rubber, 1 to 3 inch sizes, 16c to 64c.

Sash Brushes, circular, with full bristles, straight or chisel edge; sizes No. 1 to No. 10, 6c to 49c.

Whitewash Brushes, tin bound, 18c to 47c; leather bound, 47c to $1.41.

Wall Brushes, 2½ inches to 5 inches, 28c to $1.27.

Kalsomine Brushes, tin bound, 63c to 87c; all bristle, 91c to $1.88.

Macy's Varnish Stain, for floors, woodwork and furniture, in a full assortment of colors; ½ pint, 13c and 15c; pint, 24c and 28c; quart, 44c and 49c.

Macy's Special Floor Paint, quick drying, produces a durable finish; in all the wood shades, 44c a quart; 73c a half gallon.

Macy's Floor Wax, unexcelled for polishing hardwood and parquet floors, 34c a pound.

Macy's Floor Varnish, dries rapidly into an even, brilliant surface, 61c a quart.

Macy's U. S. Furniture Polish hides scratches and restores varnish, 19c a bottle.

Macy's Enamel Paint, white and delicate colors, for bathroom, bedroom and nursery furniture and woodwork; ¼ pint, 14c; ½ pint, 24c; pint, 44c.

Macy's Bath Enamel, for bathtub and pipes; resist action of hot water; white and five shades; ¼ pint, 24c; ½ pint, 37c; pint, 66c.

Macy's Mixed Paints, for outdoor and indoor use, weatherproof, in a large assortment of colors; ½ pint, 14c; pint, 26c; quart, 52c; half gallon, 94c; gallon, $1.74.

Macy's Outdoor White, for iron and woodwork; weatherproof; from 15c a half pint to $1.81 a gallon.

Macy's Lawn Furniture Paint, weatherproof, for porch and garden pieces; vermillion, forest green and straw; ½ pint, 29c; pint, 52c; quart, 94c.

Macy's Screen Paint, a reliable compound, rejuvenates door and window screens; black or green; ½ pint, 18c; pint, 34c; quart, 63c.

A Few of the China Specials. Basement.

The Macy China Department never fails to respond to any call for bargains. These volunteers are invincible values:

Decorated Porcelain Dinner Sets, 56 pieces, green design; our regular price, $4.23; special for this sale........................$3.89

Decorated Porcelain Dinner Sets, 100 pieces, pink floral design; gold on handles; our regular price, $7.49; special................$5.89

Austrian China Dinner Sets, 101 pieces, floral design; in natural colors, gold on every piece; our regular price, $14.89; special for this sale..........................$11.89

Limoges China Dinner Sets, 101 pieces, decorated with floral borders, gold on handles; our regular price, $18.49; special for this sale..$13.89

Austrian China Fish Sets, 13 pieces, floral borders, fish studies in centre, gold on every piece; regular price, $4.89; special......$2.97

German China Tea Sets, 56 pieces, rose decoration, gold on handles; our regular price, $5.87; special for this sale...............$3.49

Decorated Porcelain Toilet Sets, nine pieces, artistic floral decoration; our regular price, $2.23; special.........................$1.89

R. H. Macy & Co.'s Attractions Are Their Low Prices

Macys

B'way at 6th Av. 34th to 35th St.

Housefurnishing Goods

All lines—**one** grade: **Best.** No second grade gets into **our** Housefurnishing Goods stock. That's important when you remember that millions of pieces of Enamel Cooking Utensils leave kilns **damaged**— a menace to the health of those who use them. The source of danger is in the brittle blisters on the enamel that break in fine particles and mix in the food. This applies to Glassware, also. We eliminate risks by handling only first quality. **If we chose to sell seconds, as other stores do, we could double our profits.**

The completest, the safest, the most progressive Housefurnishing Goods Department in the whole world is here. Glance along the broad, roomy aisles, flanked with the sort of values that have made Macy's famous.

Basement, 35th St.

Sale of Housefurnishings

First Quality "El-an-Ge" Enamelled Ware

Tea Kettles, No. 7, our regular price 49c; special at 39c.
Dish Pans, 14-qt. size, our regular price 41c; special at 29c.
Milk or Rice Boilers, No. 53, our regular price 52c; special 39c.
Lipped Sauce Pans, No. 20, our regular price 15c; special at 11c.
Berlin Sauce Pans, No. 4, our regular price 28c; special at 21c.
Berlin Sauce Pans, No. 6, our regular price 37c; special at 29c.
Berlin Sauce Pans, No. 8, our regular price 44c; special at 34c.
Ham Boilers, enamelled cover, our regular price $1.36; at 97c.
Coffee Pots, No. 013½, our regular price 34c; special at 26c.

Wooden Ware—Special Values

Card Tables, felt covers, our regular price $1.96; special $1.47.
Sewing Tables, folding legs, our regular price $1.09; special 79c.
Hardwood Folding Step Chairs, our regular price $1.31; special $1.07.
Folding Ironing Tables, 5 ft. long, regular price $1.02; at 79c.
Clothes Bars, 5 ft. high, our regular price 73c; special at 49c.
Peerless Towel Arms, our regular price 10c; special at 7c.
Curtain Stretchers, full size, with centre brace; special 74c.
Oak Commodes, enamelled pan, our regular price $2.49; special $1.97.
Skirt Boards, 5 ft. long, our regular price 77c; special at 59c.
Press Stands, our regular price 24c; special at 19c.
Pastry Boards, our regular price 37c; special at 29c.
Hat and Coat Racks, three hooks, regularly 22c; special at 16c.
Window Boxes, painted green, 30 in. long; special at 61c.
Window Boxes, painted green, 36 in. long; special at 74c.

Galvanized Iron and Tin Ware Specials

Heavy Iron Ash Cans, with cover, regularly $1.49; special at 92c.
Heavy Iron Garbage Cans, with cover, regularly 39c; at 29c.
Heavy Iron Water Pails, 12-qt. size, our regular price 24c; at 19c.
Kreamer's Oval Wash Boilers; copper bottom; No. 8; special at $1.19.
Kreamer's Heavily Japanned Dust Pans, regularly 18c; at 12c.
Kreamer's Heavily Japanned Dust Pans, half-covered; at 24c.

Brooms and Brushes—Special Values

Parlor Floor Brooms, bamboo handles, four-sewn, good quality corn, 24c.
All-bristle Floor Brooms, our regular price 69c; special 56c.
All-bristle Floor Brooms, polished block and handle, $1.27.
Common Sense Scrub Brushes, our regular price 16c; special 12c.
All-bristle Dust Brushes, our regular price 21c; special at 17c.
All-bristle Window Brushes, our regular price 64c; special at 57c.
Lamb's Wool Ceiling Dusters, long handles; special at 59c.

Miscellaneous Housefurnishings—Specials

Oval Willow Clothes Baskets, our regular price 64c; special 49c.
Laundry Wash Boards, with double zinc, regularly 36c; at 24c.
Braided Cotton Clothes Lines, 100 ft., regularly 51c; special 42c.
"Hy-Hy" Laundry Wax, our regular price 5c; special at 2c.
Kitchen Indicators, with six hands, regularly 10c; special 5c.
Water Pails, indurated fibre, 14-qt. size; special 23c.
Moth Tarine Sheets, 40x48 in., regularly 42c dozen; special 39c.
Moth Proof Bags, overcoat size, our regular price 44c; special 39c.
Moth Proof Bags, overcoat size, our regular price 44c; special39c.
Hanging Brass Match Safes, our regular price 15c; special at 8c.
Small Funnels, white or blue enamelled, regularly 8c; special 5c.
Macy's "Red Star" Scouring Soap, regularly 4c; special at 3c.
Toilet Paper, 1,000-sheet rolls, regularly 7c; special 5c.
Covered Sleeve Boards, 18 inches long, regularly 18c; special 14c.
Bestine Dirt Cleaner and Scouring Powder, regularly 4c; at 3c.

Picture And Silver-ware Coverings

Red Star Cheesecloth, bleached and unbleached, 36 inches wide, a protection for pictures, bric-a-brac, &c., against dust and fly-specks, 5c a yard.

Tarletans, close-meshed; white and colors, 50 inches wide; for mirrors, chandeliers, lamps and brass beds, 10c a yard.

Flannel Silver Rolls, maroon, different sizes, each accommodating six or twelve pieces of flat silver, 23c a piece.

Flannel Silver Bags, maroon, in 5 sizes, 6 to 14 inches, for hollow-ware, 23c each. Other sizes to order.

Please Use Blue Transfer Cards
when you make purchases in more than TWO departments and expect to take them with you. Use RED CARDS when goods are to be delivered.

Protection From Moths

Basement.

Standard Preventive against Moths.

RED STAR BRAND MOTH CRYSTALS, a valuable disinfectant and preservative; will not stain; pound box, 7c; 5-pound box, 34c.

Red Star Brand Moth Balls, an old, well-tried favorite pound box, 5c; 5-pound box, 22c.

Macy's Lavender Camphor, will not stain or injure, easily shaken off, 9c a package.

Red Star Brand Ta Na Camphor, 20 cakes to the box, 17c a box.

Red Star Brand Oriental Camphor, 15c a package.

Camphorated Cedar of Lebanon in chips, 8c a package.

Moth Tarine Sheets, 40x48 in.; regularly 42c a dozen; special 39c.

Moth Proof Bags, ulster size; our regular price 59c; special, 49c.

Moth Proof Bags, overcoat size; our regular price 44c; special, 39c.

Cedar Chests Are Much Prized

Third Floor, 35th St.

You'll need Cedar Chests to protect your furs, woollens, blankets and heavy hangings. They are well finished and absolutely mothproof. We can scarcely get enough to supply the enormous demand this year. Prices from $6.49 to $13.49

CEDAR COUCH BOX, 11 inches high, 2 feet wide, skirt length, mounted on rollers, piano finish; convenient wherever space must be economized; $8.24.

Laundry Supplies. Fifth Floor, 35th St.

It pays to buy Laundry Supplies of the highest grade. Don't risk ruining costly clothes by experimenting with quality-cheap things. Here's a list of Laundry Goods that you may absolutely rely upon.

If you know prices you'll appreciate the following quotations:

"Red Star" Laundry Soap, as good as any of the high-priced Soaps.

60-lb. boxes, full-weight 1-lb cakes, regularly $3.14; special... $2.94

30-lb. boxes, full-weight 1-lb cakes, regularly $1.59; special.. $1.49

"Red Star" Naphtha Soap, box of 100 cakes, $3.67; carton containing 10 cakes, 37c.

"Lily White" Starch, none better, 6-lb. wooden box, 46c; 3-lb. carton, 19c; 40-lb. wood box, $1.92.

"Red Star" Brand Scouring Soap, box containing 100 large cakes, $3.74; cake, 4c.

"Red Star" Borax Soap, containing 60 large cakes, $2.96.

White Borax Soap, box containing 60 large cakes, $3.24.

Swift's Pride Laundry Soap, case of 100 cakes, $3.74.

Borax, "Red Star" brand, guaranteed absolutely pure; pound package, 8c; dozen 92c.

Chloride of Lime, Macy's brand, one-pound zinc cans, with sifter tops, 8c; dozen, 94c.

Home Use Cloudy Ammonia, none better, pint bottles, 12c; doz., $1.33; quart bottles, 21c; doz., $2.41; half gals., 39c; dozen, $4.54.

Ball Bluing, half-pound box, 9c; doz., 99c; pound box, 17c; doz., $1.93.

Potash or Lye, Macy's brand, one-pound zinc cans, 9c; doz., 98c.

Ammo—Dry Ammonia; one can equals three large bottles of the liquid variety; advertised elsewhere at 10c; our price, 7c; dozen, 79c.

Swift's Pride Naphtha Powder, for cleansing, scouring and polishing; sold elsewhere at 5c to 10c; our price, 4c.

The New York Times

"All the News That's Fit to Print."

PUBLISHED EVERY DAY IN THE YEAR
BY THE NEW YORK TIMES COMPANY.
Adolph S. Ochs, Pres't & Tr. B. C. Franck, Sec'y.
Address all communications
THE NEW YORK TIMES.
Publication Office..........Times Square
Downtown..........15 Beekman Street
Wall Street..........80 Broadway
WASHINGTON......Washington Post Building
PHILADELPHIA........Public Ledger Building
CHICAGO..........382 Wabash Ave.
LONDON..........67 Fleet St., E. C.
PARIS..........36 Rue du Sentier
BERLIN..........60 Friedrichstrasse

ONE CENT Greater New York, Jersey City, Newark. Elsewhere, Two Cents. Five Cents Sunday.

Subscription Rates—By Mail, Postage Paid.
DAILY AND SUNDAY, per Week........$0.17
DAILY AND SUNDAY, per Month........0.75
DAILY AND SUNDAY, per Year........8.50
DAILY, per Week........0.12
DAILY, per Month........0.50
DAILY, per Year........6.00
SUNDAY, with Pictorial Section, per Year. 2.50
THE NEW YORK TIMES SATURDAY REVIEW, per Year (to Canada $1.50).. 1.00
TIMES WEEKLY FINANCIAL REVIEW, per Year (to Canada $1.50)........1.00
Add $1.20 per month for postage foreign countries daily and Sunday. 85 cents daily only.

Entered as second-class mail matter.

NEW YORK, WEDNESDAY, APRIL 27, 1910.

THE DAWN OF TARIFF REFORM.

The Republican leaders begin to see light. It is now practically certain that both in the House and in the Senate they are prepared to give to the President a tariff board explicitly authorized to ascertain the cost of manufacture at home and abroad, with ample appropriation to work with. This is a substantial and may be a decisive step in the direction of an intelligent, adequate, and just reduction of the tariff. For it is as plain as day that duties equivalent only to the difference in cost, with a fair profit to home industries, would be much lower than those of the Aldrich tariff.

The supreme merit and advantage of such a plan is that it would furnish to the President, to Congress, and, above all, to the people of the Union, a fairly definite standard by which to judge of the actual operations of the tariff as it is and of the probable effect of any changes that may be proposed. We have never had anything of the sort. All our tariff legislation, even that which resulted from a tariff reform triumph in the National elections of 1892, has been framed in a haphazard, confused fashion, amid infinite intrigue and wire-pulling. This is a condition from which the favored interests could derive unlimited profit, and in which the most honest and intelligent tariff reformers are necessarily at a great disadvantage. With a capable tariff board, clothed with sufficient authority to ascertain facts, directed to investigate the single question of cost at home and abroad, under the general guidance of the President, it will be quite practicable to reach definite results. We do not say that such a board could get a full and accurate knowledge of the facts, but it could easily and with reasonable promptness get close enough to such knowledge to permit rational action.

Another very great merit of the plan is that it does not require, in order to attain to great utility, any complete or even extended revision of the tariff. The fruits of the board's inquiry with reference to one group of industries would be available at any time for conservative and effectual use. For example, it would be entirely feasible in a single year to ascertain facts as to the materials and products of the wool and woolen industries in this country which would justify the application of duties based on differences of cost. Heretofore the strength of the favorites of the tariff legislation has been largely in the fear they have been able to arouse that any interference whatever with any of them would involve general revision. They will not readily give up that advantage. But in the plan now proposed that trick could to a great extent be rendered futile.

Why have the Republican leaders suddenly consented to this plan? Their motives are mixed. Undoubtedly at first blush it appeals to them as a means of gaining time, of postponing action which they know will, when it is taken, be in the direction of reduction. They will hope to utilize that period of delay in strengthening their hold on the party, and they may expect that it will tend to the demoralization and division of their opponents at present so formidable. Again, they see in this project a possibility of saving the party from the partial disintegration with which it is threatened, of healing the dissensions that have arisen. Still again, they may hope to "queer" the tariff board contemplated by the tactics and influences they have so often used with success. And it is not to be denied that their present move is a shrewd one politically. It may well save the House in the elections of this year and tend to safeguard the Presidential election which some of them regard with grave apprehension. On this reasoning it is quite probable that the plan will be opposed by the Democrats as likely to check the tide now running in their favor.

But, whatever the motives of the politicians on either side, the plan is clearly and beyond all question an excellent one, a very great step in the direction of practical and substantial tariff reform. As such we welcome it warmly.

We believe, also, that it is to be attributed largely to the initiative and influence of the President, who sees in it a chance to remedy the mistakes that have been made, to regain the route on which he and his party set out two years ago, to resume the honorable and necessary task of reform to which they then pledged themselves, and to give to the hampered industries of the whole country the wholesome freedom from dependence on legislation that in the past has proved so harmful. If this belief be correct, Mr. TAFT may yet work out, with the means placed at his disposal by this project, a beneficent reform in our tariff system that will be greatly to his credit. It is a rich opportunity for constructive statesmanship, precisely such statesmanship as his best friends, reasoning from his previous career, hoped that he would attain. In all efforts to attain it he may be sure that he will have the cordial support of the most intelligent and conservative business interests of the country, however he may be opposed by the special beneficiaries of the extreme protection extended by the Aldrich law.

MR. ROOSEVELT AS A SAINT.

The London Chronicle's idea that Mr. ROOSEVELT's large popularity is chiefly due to the public knowledge that he practices what he preaches is worth thinking about. Obviously The Chronicle's commentator was not carried away by Mr. ROOSEVELT's Sorbonne address. But that "the qualities he recommends he has himself displayed before all men's eyes with astounding results" seems to him an indisputable fact. Mr. ROOSEVELT, to be sure, does practice a great many of the things he preaches. He leads all leaders of the strenuous life. He observes the rules of morality, and he takes a great deal of outdoor exercise.

But few of his fellow-countrymen not absolutely under his spell would care to say that he has practiced all that he has preached in his political career. He preached tariff reform many years and the country is now suffering from his failure to take a single step toward securing it while he was President. He has preached, first and last, all the virtues, personal and civic. He has practiced a great deal according to political exigencies. But then what The Chronicle says, in its effort to say something pleasant to account for Mr. ROOSEVELT's commonplaces, is equivalent to saying he is a saint. Only the saints invariably practice what they preach.

THE SUBWAY FIGURES.

The Public Service Commission publishes statistics which are of much significance in their relation to the development of rapid transit in this city. Any investment of either public or private funds which ignores the deductions from these figures will be unfortunate. There can be no greater error than to think because the bills of a city rapid-transit undertaking will be paid "as sure as taxes" therefore such a system is exempt from considerations which control private capital. If we are to have a city rapid-transit system it ought to have a rigid profit and loss account, kept by a bookkeeper instructed to show results as they are, and not to make a case for or against anything. No such statement can omit the consideration of the figures supplied by the efficiency—and we may say the candor—of the Commission—for which it is entitled to thanks.

The first thing to be noticed is that the traffic at the Brooklyn Bridge station increased less than a half of 1 per cent. It is a welcome sign that at last the provision of rapid transit at that point is gaining upon the demand, and may be said to be provided for adequately when the diversion of traffic already assured takes effect. A traffic of 17,000,000 persons at a single point, and likely to be repeated in the case of other bridges, is not a factor which transportation experts can ignore. The existing Subway enjoys this advantage through simple priority. It is a misfortune and not a fault that the proposed subway must be at a disadvantage in this most important respect. The loss of business to the projected subway is a loss of accommodation to those who cross the bridges. The $100,000,000 will not be spent for them.

Although the Subway made its least gain at the Brooklyn Bridge, it made its greatest percentage of gain in Brooklyn Borough. The gain at the Brooklyn Bridge Station was 71,230 passengers. But at Brooklyn Borough stations the gain was 8,610,690 passengers, a gain of 40 per cent., making a total of 30,221,985. This is equal to the entire Broadway branch, and is a percentage of gain double any other. Here at least must be found the justification of the all-tunnel project with its Coney Island and Fort Hamilton branches. On the contrary, if the future subway should have 30,000,000 such passengers they would be a curse instead of a blessing. They would be long-distance riders, such as those above Ninety-sixth Street in Manhattan, each of whom gets more than his nickel's worth. The Subway is able to carry those who ride six miles or so and increase its profits only because it found 30,000,000 of Brooklyn passengers who rode for the most part two or three miles, and so contributed toward reducing the average ride. The present Subway is profitable only because it does not extend as far southward as it does northward. If it did it could not exist on a five-cent fare. The argument is the same for any other subway. The longer a tunnel is the worse off it is as its traffic increases above an average of a mile ride for a cent. The city can make good a deficit, or it may contribute a route which it has built with tax money and so seem to prevent a deficit. But no volume of traffic can make a profit by carrying passengers at a loss. In proportion that such a road is a boon to passengers and real estate boomers, it is a source of loss to somebody else.

The Grand Central Station is on both the old and new subways, but the Times Square Station is only on the present Subway. The projected route will find difficulty in supplying itself with a substitute for a station which ranks third on the present Subway, with a total of 11,000,000 passengers, and the substantial ratio of growth of 12 per cent. Of course there is no way of putting on the projected route the Pennsylvania Station, which will be a greater source of traffic than the Grand Central Station. In short, nobody is to blame because the first Subway route is and must remain the best. The men who laid it out had foresight, both regarding the portion which exists and the additions which ought to be made. It is proposed to make a new departure which must make the town over if it is to be successful. If it were an equal success and another quarter billion passengers were to be found it would remain true that they would be better accommodated at less cost and with larger profit even to the city itself through the betterment of the present Subway. No private capital can compete with the existing Subway. And if the city is persuaded to compete with itself it will be contrary to its interests or sound finance.

THE MILK TRUST.

Attorney General O'MALLEY has placed himself in a singular position. He says an unlawful monopoly exists in the sale of milk in Greater New York. The investigation lasting from Dec. 6 to March 8 last disclosed a condition "which in effect is a combination which fixes the price at which the producer is obliged to sell milk in the metropolitan market"; it showed that the increase in the retail price of milk from 8 to 9 cents a quart on Nov. 1, 1909, "was not justified"; that, of the two chief companies dispensing milk in this city, one paid 12 per cent. profits during seven years and declared "22 per cent. dividends for the year ending Dec. 31, 1909, with a surplus now of $962,626.02," and the other has a surplus of $8,000,000 after paying 6 per cent. dividends for ten years on its capital of $25,000,000, "of which $15,000,000 was issued for trade marks, patents, and good-will." Moreover, a special Grand Jury has found individual and blanket indictments against eight of the Directors of the Consolidated Milk Exchange for violating the Anti-Monopoly act.

Yet Mr. O'MALLEY despairs "of proving the existence of an agreement"—that is, of a specific written agreement to make an artificial price for milk. Therefore he recommends the creation of an "industrial court" to regulate the price of milk, or else the securing of "legislative authority to permit the State or municipalities to undertake the distribution of articles of necessity among their citizens."

That is State Socialism. For centuries the common law has sufficed to dissolve monopolies. Within the past year monopolies have been dissolved according to common law principles in the States of this Union. This State's Anti-Monopoly act embodies the common law. Evidence of the "existence of an agreement" to uphold artificial prices may be conclusive though no such agreement exists in writing. If the facts show that the dairyman must receive an artificially low price for his milk, and that, in comparison with the cost of milk, and its sanitary bottling and distribution, the consumer is paying an exorbitant price for it, evidence of a monopoly exists sufficient to convict.

The farmers should get a price that will make clean dairying profitable. The people of this city can obtain from the companies clean milk at a reasonable price, or they can cause their dissolution. We need not yet, nor for a long time to come, confess a breakdown of institutions which have protected the public against the illegitimate conduct of private business.

PROBATION AND PREVENTION.

The essence of the system of probation for proved offenders against the law is in the possible prevention of crime, in the saving of the offenders from a criminal career. The report of the State Probation Commission shows plainly that, as far as the system has been adopted, it is having the beneficent effect sought, and that the system is steadily extending in our own State and throughout the country.

Naturally the first application of the system developed some defects, not in the principle on which it was based, but in the means of administering it. The courts were unfamiliar with the work, the officers were inexperienced and largely volunteers, and knowledge was lacking as to the scope that could be given to probationers, the degree to which they could effectively be controlled and influenced, and the best methods of dealing with them. Much has been gained in all these regards. The courts and the probation officers are learning on the one hand how to get the greatest good from the suspended sentence and the release on good behavior, and on the other hand how to prevent the feeling among offenders that the law can be evaded.

There are two features of unusual interest in the experience of the Commission. One is the influence exerted on the general conduct of youths in rural or semi-rural districts by the continuous and vigilant supervision through the probation officers of those who have been put on probation after a first offense. It is well known that in these districts young men and boys, after their first contact with criminal law and a term of imprisonment, are apt to become not only confirmed lawbreakers themselves but centres of lawless infection, poisoning the neighborhood. Every lad or young man who, after his first slip, can be turned toward industry and decency is not only saved but is prevented from influencing others, often many others, away from right living. A few cases of this sort have been known radically to change the moral atmosphere of a small community. The gain is simply incalculable.

The other feature of interest is a minor matter, but indicates the advance of the system in practical efficacy. It is the increase in the practice of requiring offenders put on probation for theft or damage to property to make restitution. This has been found to implant in their minds a sense of responsibility, and also to make them feel that they have paid for their original wrong and fairly earned some appreciable degree of respect from the community. They are better citizens for that achievement.

BJORNSTJERNE BJORNSON.

Americans knew much about the Norwegian poet, dramatist, and novelist, BJORNSTJERNE BJORNSON, who died in Paris last night, but it cannot be said that they knew him. He visited this country in the eighties and lectured here, and was well received. Some of his plays have been acted here, in German and in English, and translations of some of his novels are on our library shelves. As a contemporary of the much-discussed HENRIK IBSEN, and somewhat akin to that masterful person in thought and feeling, he naturally received some consideration in the tomes of essays in criticism of IBSEN. But BJORNSON was less strikingly individual than IBSEN, less daring, and withal more of a patriot, more of a Norwegian, more of a friend to humanity.

He had been an editor and a director of theatres, theatrical management, out of England and America, being largely associated with literature. He was in some sort a citizen of the world, for he knew many languages, and had dwelt in Denmark, Germany, France, and Italy. He was almost as well known in Rome and Paris as in Christiania. In Norway his reputation never declined. He was among the leaders as poet, novelist, dramatist, and critic of letters. In 1903 he received the valuable Nobel Prize for his contributions to literature of an imaginative quality. For many years he had spent his Summers on the Sabine farm in the heart of Norway, (Aulestad,) to which he had retired when his books made a living for him. He died full of years and honors.

All this it is easier to say than it would be to state in a few words exactly what the measure of BJORNSON's influence on letters and thought has been, and how far he succeeded in making the world wiser and happier. His efforts were all for the good, and his abilities were large.

TOPICS OF THE TIMES.

Colored Men Are Not Negroes.

According to a decision just rendered by the Louisiana Supreme Court, when the law says "negroes" it designates people of full African descent, and does not include "persons of color"—octoroons, quadroons, or even mulattoes. In holding thus the court puts an end to several prosecutions of men accused of violating State laws, passed after a long educational campaign, for the purpose of preventing miscegenation and the consequent deterioration of the white race. The decision will therefore be regarded as of great importance, as well as of great interest, not only in Louisiana, but all through the South, in every part of which the disastrous results of racial mingling, in and out of marriage, have of late been the subject of much and serious attention.

The decision of the court is, of course, a practical repeal or making void of such legislation as has already been passed with a view to keeping the white and black races apart, and equally of course it is in direct contradiction of the long-established theory that any recognizable fraction of negro blood fixes the status of the person in whose veins it flows. This was the invariable rule in slavery days, and it has survived emancipation in the drawing of social lines, no less in the North than in the South. It is, indeed, a little humiliating to Caucasian pride that an eighth, a quarter, or a half of black blood should count for more than a half, three-quarters, or seven-eighths of white blood, but no Mendelian would have much difficulty in accounting for the fact as an illustration of "dominant characteristics."

That a mulatto is in all essential respects a negro, in spite of his lighter color, is a matter of common observation, and what may be called negro-ness is not much mitigated in the quadroon and is far from obliterated in the octoroon. That is true at least in the conditions of American society. In Europe the man or woman of mixed blood can have associations more favorable to the development of his or her white side and the suppression of the other.

The anti-miscegenationists need not be discouraged by the decision of the Louisiana court, since in it is pointed out the way to attain their desired ends. They have only to add "or persons of color" to "negroes" in the wording of their prohibitory laws to make them fully effective, but for reasons not pleasant to record they may have difficulty in doing this for some time to come.

Suggestion and Witchcraft.

Just how much of a part was played by "malicious animal magnetism," in the suicide of Miss MARION STEPHENS only she and her closest friends could say. She cannot tell, now, and in all probability they will not, since "M. A. M." is a subject the discussion of which with the uninitiate the Eddyites carefully avoid, though among themselves they think and talk about it constantly, and Mrs. EDDY, in the years when she was less well controlled than she has been of late, often revealed her own fears of and sufferings from the effects of hostile thought turned, as she firmly believed, in her direction.

And the sufferings as well as the fears, in her case as in that of many of her followers, have undoubtedly been real. This seems an absurd statement, and so it would be if it meant acceptance of the Eddyite theory that one person, by "thinking at" another, can bring upon that other misfortune, sickness, or even death. Of course that cannot be done, but it is easily possible to try to do it, and if knowledge of such effort, or even the suspicion of it, comes to a sufficiently ignorant, nervous, and credulous woman the result may be a seeming confirmation of all that has been claimed as to the power of "malicious animal magnetism"—and, for that matter, of voodoo, obeah, and witchcraft.

The "something in it" of Eddyism, as of all the suggestional cults, ancient and modern, savage and civilized, is a thing potent for evil as well as for good, and whether it is more potent for the one or for the other depends largely upon the intellectual and moral status of the suggestionist and his subjects. That any Christian Scientist ever endeavored to cause disease or death by the exercise of mental influence from a distance is something more than doubtful, but that they have suspected each other of doing just this is well known, having been vehemently asserted by them many times, and, wherever that suspicion is strongly held, effects—always of purely subjective origin—are likely to follow.

Miss STEPHENS seems to have been a weak woman, tortured by a divided allegiance, and there is no obvious reason for supposing that she was the victim of anybody's malignant necromancy.

Bad Enough, with All Allowances.

Had not our peach crop suffered complete destruction by frost, about this time of year, since as long as the oldest inhabitant can remember, the reports now coming in of devastation wrought by cold storms in the Middle West and the South would be most alarming. As it is, they can be received, if not exactly with composure, at least with the conviction that not quite all is lost.

Late frosts are the rule, not the exception, in this country, and though they always destroy a lot of vegetation and injure a lot more, somehow there is invariably a pretty fair crop of everything we raise. The whole of a short, or shortened, supply gets to market, while with overabundance there is waste on the farms and failure to ship lest prices be unduly lowered.

It must be remembered, too, that frosts do good as well as harm. For instance, they save the fruit grower the job of thinning his apples and peaches, and they make away with vast numbers of insects which, like the buds, have come out of Winter quarters too soon.

All this, however, is a bit like whistling to keep up one's courage. The recent storms have been of unusual severity, and while their devastation has undoubtedly been exaggerated by both producers and middlemen, all of whom like to make timely preparation for charging big prices, there is only too much of truth in the dismal tales that are coming in.

It is to be feared that "the cost of living" will remain a topic of conversation much longer than it might have done if Spring had not suffered such a grave relapse.

REDUCING EXPENSES.

How Individuals May Live Comfortably Notwithstanding High Prices.

To the Editor of The New York Times:

While the solons are engaged in attempts to determine the causes of advanced prices for foods individuals who complain at the thus far irresistible condition may well inquire of themselves how to contract other minor expenses, so as to equalize the matter. Of course, the average person does not obtain fair value for expenditures, if we are to judge by the many admissions of being "stuck," "robbed," "sold," "roasted," or some form of parboiling during a purchase. My closer associates have yearly incomes of from $2,000 to $4,000, but in some instances I see that those with the lower sum, by judicious management, are as well if not as fashionably sheltered, and live quite as comfortably as those in the higher class, who indulge in many expenditures for mere transient enjoyments. While it is proper and advisable to oppose further advances in foodstuffs, lest prices reach extortionate heights between producers, middle men, and retailers, judicious housewives, through selection and treatment, I know, do not find that their table expenses have increased to an inordinate degree. By contraction in purchases of certain lines they can contribute a strong factor of opposition to the maintenance or increase of the present scales, for with reduced demand for a commodity there is a corresponding reduction in price.

The advance of 1 cent per quart for milk is almost negligible because the per capita consumption is so slight. Meat, butter, and eggs perhaps have advanced 25 per cent. in a year, but as nature is profuse in production of various foods these articles may be abstained from wholly or in part, or restricted in consumption, without any real sacrifice. Those indulging in vocations in the backwoods, mine prospecting, surveying, or exploring, men in most instances of education and means of procuring the best efforts of culinary art in the cities, forego, and without serious deprivation, perhaps with benefit, many articles of food considered indispensable. Assuming that meat has increased 6 or 8 cents per pound, and that in a family of, say, five persons the daily average per capita consumption is a pound a day—a prodigal portion, excessive, in fact, according to dietitians—the aggregate additional cost to families of moderate incomes is slight in comparison with the weekly expenditures for small items, individually made and consisting of cream soda, cigars, candy, spirituous and malt liquors, "short rides," telephone calls, "treating," perfumery, drugs, manicuring, and other genial absurdities.

The cars contain a multitude of announcements of a miscellaneous character, many of which are misrepresentations, or the articles offered are either superfluous or without utility, but are bought by the tons.

Most conspicuous in neighborhoods where manual workers live are liquor, candy, drug, and delicatessen stores. All may be classed as very high-priced and without substantial qualities of nutriment. Unfortunately many of these people estimate the value of food by its pungency, really a harbinger and cause of physical distress, which prompts the employment of drugs to relieve, but, these being self-prescribed, perhaps superinduce worse evils. The stores abound with salt codfish, ham, herring, mackerel, pickles, chow chow, mustard, peppers, and everything conspiring to produce a prodigious thirst, which is gratified by imbibition of beer, tea, coffee, and other costly narcotics and stimulants for further consumption of more food from the same destructive category.

The cereals, legumes, vegetables, fruits, and meat flavors so cheaply and deliciously prepared by housewives of Continental birth, or by those instructed in the art, are not employed as important factors in economy and plain and health diet, and this brings us back again to the inefficiency of many wives as housekeepers, and consequent reluctance of men to assume the matrimonial relation.

New York, April 26, 1910. F. T.

THE WISDOM OF THE ANCIENTS.

Should friends be faithless to their pact,
With bitter tongue should foes detract—
'Tis then our learned Mayor will treat us
To helpful words from Epictetus.

If debts upon the city press,
If bond sales prove no great success—
Our philosophic Mayor can go
For comfort to his Cicero.

When plans for schools or subways fail,
When graft reveals its slimy trail—
Our scholar Mayor will ease the load
By quoting some Horatian ode.

If an ungrateful press should chide,
If meed of praise should be denied—
Our patient Mayor, in times like these,
Finds solace in Euripides.

New York has never known before
A Mayor so versed in classic lore;
More power to his reforming fist—
Our foremost Greco-Latinist!

R. H. TITHERINGTON.

COLUMBUS'S LETTER SOLD.

Copy of Missive Telling of America's Discovery Brings $1,350.

The copy of the rare second edition of Stephen Planck's edition of Columbus's letter, announcing the discovery of America, which William Waldorf-Astor bought in London some years ago and presented to the Astor Library, was sold yesterday at Anderson's as a duplicate of the New York Public Library, the Lenox branch having a copy of the same work. The book was purchased by Dodd, Mead & Co. for $1,350. Only a few copies of this edition are known. It was published in Rome in 1493.

There were in the same sale a number of rare Americana collected in the last thirty-five years by Wilberforce Eames of the Lenox Library. One of this lot was a copy of George Alsop's "Character of the Province of Mary-Land," together with a treatise on "the wilde and naked Indians, (or Susquehanokes,)" by the same author, small 8vo, published in London in 1666. It was bought by "Lexington" for $500. Only one other copy has been sold in America, and that was the Henry C. Murphy copy, which brought $360 at auction in 1884.

Another rare work was the first issue of Raphe Hamor's "True Discourse of the Present State of Virginia," a small quarto published in London in 1615. It went to Dodd, Mead & Co. for $625. The last previous sale recorded of this work is that of the Marshall C. Leffert's copy, which brought $490 at Sotheby's in London in 1902. Pierre Boucher's "Histoire Veritable et Naturelle of New France," 12mo, Paris, 1664, sold for $150 to F. B. Harper's "Authentic Memoirs of William Augustus Bowles, Esq., Ambassador from the United Nations of Creeks and Cherokees to the Court of London," published in that city in 1791, went to the Library of Congress for $81; George Catlin's "North American Indian," portfolio, the London, 1844, edition, and the New York, 1845, edition, were secured by G. P. Putnam's Sons for $210; a defective second edition of John Eliot's "Indian Bible" was knocked down to "Lexington" for $170; Lewis Evans's "Essays," printed by Benjamin Franklin and D. Hall in 1756, realized $200, (Campbell;) Father Ildefonso Flores's "Indian Grammar," published in Guatemala in 1753, brought $300, (Rosenbach;) Samuel Hopkins's "Historical Memoirs," 4to, Boston, 1753, George Bancroft's copy, $180, ("Lexington";) Hulsius's "Collection of Voyages," $250, ("Lexington";) first edition of Thomas Jefferson's "Notes on Virginia," 8vo, Paris, 1785, $200, (Dodd, Mead & Co.,) and a collection of original issues of the "Jesuit Relations," 1634-72, twenty-nine volumes, $7,020, (Dodd, Mead & Co., Edgar, Morris, and "Montreal.")

MORITZ HEIRS FIGHT WIDOW.

Charge That She Unduly Influenced Her Husband's Will.

Proceedings have been begun by the brothers and sisters of Herman H. Moritz, a wealthy resident of the Bronx, who died on March 13, to prevent the qualification of his widow, Anna Van Gilluwe Moritz, as an executrix. It is charged by the petitioners that while Moritz was of unsound mind and under the influence of his wife, she induced him to "strip himself of practically his entire estate," which has been estimated at $500,000. Suits have been begun in the Supreme Court to set aside various transfers to her of his realty.

Cyrus C. Miller, Borough President of the Bronx, a friend of the late Mr. Moritz, who was named by him as an executor under the will of April 5, 1909, was removed in a codicil made Dec. 24 last. The brothers, George F. and Albert H. Moritz, and the sisters, Amelia P. Simon and Anna Buechler, attack this codicil on the ground of undue influence and lack of testamentary capacity. The codicil not only removed Borough President Miller and George F. Moritz as executors, but appointed in their places Frank Van Gilluwe, the brother, and Behrendt C. Gerken, the cousin of Mrs. Moritz.

A petition filed for the probate of the will and the codicil by the codicil executors and the executrix showed that Mr. Moritz had at his death, according to their figuring, but $100 worth of real property and $2,000 worth of personal property. The contestants allege, however, that many of the written transfers of personal property and all of the oral ones to Mrs. Moritz made before the testator's death are invalid, on various grounds, and they seek to return this property to the residuary estate, in which they will share.

50,000 FOR MAY DAY PARADE.

District Attorney's Cousin to Head Union and Socialist Marchers.

John A. Wall, cousin of District Attorney Charles S. Whitman, will lead 50,000 union men and Socialists down Fifth Avenue to Union Square on Saturday afternoon, on the occasion of the annual May day parade.

Grand Marshal Wall will have behind him Carpenters' Union No. 309, which will turn out 1,300 men. Then will follow 4,000 bakers, who demand a nine-hour work day and more sanitary baking conditions. Behind them will march seventy-five other unions, including wood carvers, bricklayers, paper hangers, butchers and building employes. Delegations from the Central Federated Union and the American Federation of Labor will swell the line to over 40,000 men.

The Socialist Party, elated by its recent great sweep in Milwaukee, will turn out 20,000 strong. A "broom brigade," telling of the cleaner civilization to be, will be a novel feature of the parade. The Christian Socialist League, with their golden banner, will announce that they stand for the "Golden Rule Against the Rule of Gold." Another banner will read: "The Trusts Will Own the Nation Till the Nation Owns the Trusts." The Irish Socialist Federation, with their great green standards afloat, will follow right behind the Inter-High School and Intercollegiate Socialist Societies with all their college flags a-flying. Three hundred women are expected in line, as well as co-operative societies, floats, 100 transparencies and singing societies, who will sing along the line of march.

The parade will leave Sixtieth Street and Fifth Avenue at 3:30 P. M. and march down Fifth Avenue to Seventeenth Street, where it will turn into Union Square. Another parade will form on the lower east side and march north. Fifty speakers will be heard in the park, where it is expected 100,000 persons will gather.

$10,000,000 GOLD ON LINER.

Watch Kept on Treasure Aboard the Kronprinzessin Cecilie at Pier.

The North German Lloyd liner Kronprinzessin Cecilie sailed yesterday with $10,000,000 in specie for England, which will be landed at Plymouth. The shipment consisted of 200 kegs of gold and 505 bars of silver, which were placed in the specie room, below aft, on Monday night and a watch kept over the treasure until the ship left the pier.

These exports included four withdrawals from the Sub-Treasury as follows: Guarantee Trust Company, $5,000,000; National City Bank, $2,000,000; Heidelbach, Ickelheimer & Co., $1,500000, and the Hanover National City Bank, $1,500,000. Since the first of this year the United States had sent $32,000,000 to London.

PEARY OFF TO EUROPE.

Goes to Receive Honors for His North Pole Discovery—Bartlett's Ambition.

Among the passengers for Europe yesterday on the Kronprinzessin Cecilie was Commander Robert E. Peary, accompanied by his wife and Capt. Robert Bartlett of the steamer Roosevelt. The discoverer of the north pole said he was going to lecture before the foreign geographical societies, and expected to be gone two months. He will receive a gold medal from the Royal Geographical Society in London on May 4.

Capt. Bartlett said that he hoped to be able to have a try for the antarctic pole before he got too old to stand the rigors of such an expedition.

Washington Heights Lawyers Organize

Supreme Court Justice Blanchard approved papers incorporating the Washington Heights Bar Association yesterday. The association has 106 members. Its President is John W. Goff, a Justice of the Supreme Court, Florence H. Sullivan is First Vice President, Edward D. O'Brien Second Vice President, and the honorary Vice Presidents include Supreme Court Justices McAvoy and Davis and Municipal Court Justice Sinnott.

SCRAMBLE TO GET SUBWAY CONTRACTS

Private Capital's Willingness to Build the Tri-Borough Route Pleasing to the City.

STILL DANGER OF DEADLOCK

Delay Expected If Bill Goes Through Making Taxpayers' Injunction Suits Possible.

The demand for copies of the draft form of contract for the construction, equipment, and operation of the $115,000,000 tri-borough subway by private capital continues, and the Public Service Commission was compelled yesterday to put in an order to the printer for a second edition. More than 200 applications have been filled in the two days that the commission has been putting the drafts out.

The list of persons to whom the copies of the contract have been supplied is considered confidential by the commission, but it is known that a large number of them have been obtained by lawyers and other persons who are representatives of contractors and syndicates who do not wish to appear in person. This is taken to mean that there will be real bidding on this form of subway building when the commission is ready to receive the estimates.

It was learned yesterday that each one of the officers and Directors of the Interborough Rapid Transit Company has supplied himself with a copy of the draft form and it is known that the organizers and backers of the Bradley-Gaffney-Steers syndicate, which offered to bid on the tri-borough subway over a year ago, are occupied in digesting the terms and conditions of the document.

From every indication the private capital form of construction is attracting great interest, and it is very possible that the 17 per cent. net profit which the present Subway is showing will attract bidders into the field which will make the approval of this method of subway building by the city administration and the commission practically inevitable.

It is impossible to estimate what proportion of the 200 copies has gone to out-of-town contractors and syndicates, but it was pointed out yesterday that if there is any prospect of bids being submitted from such sources, every effort would be made to keep the matter secret until the last moment.

The Public Service Commissioners do not attempt to conceal the fact that they are much gratified at the way things are progressing, and, while neither Chairman Willcox nor any of the other Commissioners will discuss the matter for publication, it is known they feel that the more interest there is taken in the private-capital scheme the better chance they have for obtaining definite action for additional subways in the near future, even should the city administration stand firm in favor of construction with city money.

Outside of the practical trump card which this alternative method is to the commission and the embarrassing position in which it would place the Interborough should there be a satisfactory bid presented for the construction, equipment, and operation of the tri-borough subway by a rival company, things may work out so that the Board of Estimate may be compelled to approve this method if it wishes to have any new subways started in the city before the first of next year.

Persons interested in the subway situation contend that sufficient emphasis is not being laid on the importance of the present contention over the two bills which are before the Legislature for putting into operation the constitutional amendment approved by the people last Fall, under which it was estimated that $100,000,000 would be added to the city's debt limit. These two bills are expected to signalize the first important break between the Mayor, the Public Service Commision, and the Fusion members of the Board of Estimate. Both have passed the Assembly and are now before the Committee on City Affairs of the Senate.

It is understood the Mayor is anxious that both bills be passed and sent to him for consideration, but the commission and the Fusionists are not any too willing that this be done, fearing that he would peremptorily veto the opposition bill and pass the one which he is believed to be behind.

The first bill, fathered by the Citizens' Union, which it is understood the Public Service Commission and the Fusionists favor, calls for the drawing up of a statement of the amount of self-sustaining subway and dock bonds, which are to be exempted from the computation of the debt limit by the amendment, by the Board of Estimate for submission to the Appellate Division of the Supreme Court of this department. The court is then to hold hearings after suitable advertisement, and if a question of fact arises, it is authorized to delegate a Justice of the Supreme Court to hold hearings on this. He is to report to the Appellate Division, and its decision shall be final. This bill was introduced by Assemblyman Lee.

The other measure, which was introduced by Assemblyman Shortt and Senator Brough, although the latter has since repudiated all responsibility for it, is the one which the Mayor favors. It simply calls for the submission of the Board of Estimate's figures to the Appellate Division for review.

The point has been raised that, under the latter measure, all sorts of delays and long court fights might be originated by any person or interest who wished for any reason to keep the city from obtaining access to the money necessary to build subways in the near future. There is nothing in the Shortt bill, which precludes the application for and obtaining of so-called taxpayers' injunctions, which, as was shown in the Fourth Avenue Subway case, may be fought out in the courts for many months.

These things being taken into consideration, it is pointed out that a situation may very easily arise by which the city and the commission will lose the whip hand and be forced to remain in the deadlock against which they have been contending for more than a year unless the private capital method of construction is made attractive and there is a definite response to it.

The hearing on this form of contract will be held by the commission on May 9. The following week the commission will take up the form for the construction of the subway in sections under city money which was followed in the building of the present Subway and the Fourth Avenue Subway. The draft of this contract will be issued by the commission on Saturday of this week.

Should the Shortt bill go through and become a law without amendment it would be very easy to bring about a condition of affairs which would absolutely obviate the consideration of the second method of construction for a year or more at least.

The $60,000,000 which the Board of Estimate has voted to set aside for subway construction during the next three years, $20,000,000 for each year, was to be made up of $17,000,000 from the increased valuation which will be available for taxation on July 1 and $47,000,000 from the $100,000,000 to be released by the enabling act under the amendment. If this is tied up the $17,000,000 would be little better than useless for the construction by sections of a great subway like the tri-borough route, which, it is conservatively estimated, will cost $115,000,000.

FAVOR STEINWAY TUNNEL BILL.

Senate Committee Would Turn Tubes Over to the Interborough.

Special to The New York Times.

ALBANY, April 26.—At the first meeting of the Senate Railroad Committee this year, held after the Senate session to-day, the Harte bill, enabling the Interborough Rapid Transit Company to operate the unused Steinway Tunnel, was reported favorably.

Senator Harte declared that the bill's passage is necessary for better transit facilities for the Borough of Queens.

Assemblyman Parker, Chairman of the Assembly Railroads Committee, has received a letter from Chairman Willcox of the Public Service Commission protesting against the passage of the Steinway Tunnel bill in its present shape on the gronud that it would give a perpetual franchise for any corporation taking over the tunnel property. Mr. Parker said he would insist that the bill be so amended to obviate this before it is reported from his committee.

The committee took adverse action on Senator Wagner's Coney Island Five-Cent-Fare bill. A similar measure was vetoed by Gov. Hughes at a previous session, it being held that the question should be settled by the Public Service Commission, which body has since decided that 10 cents is a reasonable fare.

NORWEGIAN POET, BJORNSON, DEAD

Novelist, Dramatist, and Reformer Expires Peacefully in Paris After Long Illness.

LEADER IN PATRIOTISM

Challenged King to Duel, Was Imprisoned and Escaped—Endeared to Countrymen for His Independence.

PARIS, April 26.—Bjornstjerne Bjornson, the Norwegian poet, novelist, and dramatist, reformer, and advocate of universal peace, died here to-night, surrounded by his family. His end was peaceful.

The last serious illness of the novelist extended over nearly a year. He was brought to Paris in the early part of last November for special medical treatment. He was accompanied by his wife and daughter, a physician, and nurses, and during part of the journey he traveled with the King of Denmark in the King's private car.

In Paris, however, he was unable to receive the treatment for arterio sclerosis, from which he was suffering, but, notwithstanding this, he showed marked improvement for a time, due entirely to his wonderful vitality. Again last February his death was expected momentarily, but the crisis passed, leaving him less able to withstand the next attack. During the past week it was apparent that he could not hold out much longer, and prior to his death he was unconscious for several hours.

Bjornstjerne Bjornson, who has fondly been called by Norwegians and others the greatest of Norwegians, was born Dec. 8, 1832, in the parish of Quichne, in Northern Norway. His early life was spent in some of the wildest and most romantic parts of Norway, the scenes of which made a deep impression upon his mind and which have to a large extent colored many of his successful writings. More than a writer, Bjornson endeared himself to his countrymen for his outspoken independence, his radical political ideas, and the many popular movements which he led toward reviving a more widespread sentiment of national life in his land.

After studying in the gymnasium at Christiania to prepare for the university, which, like Ibsen, he failed to enter, he became a newspaper reporter, and at the age of 20 wrote his first drama, "Walborg," which was accepted at the National Theatre and paid for, but, although needing the money badly, he handed it back, doubting the merits of his own work.

Always energetic in action, he began the agitation in 1853, when only 21 years of age, to banish the Danish language from Norway and encourage the use of the native tongue in the newspapers, in literature, upon the stage, and elsewhere. Two years later Ibsen joined the movement with zest, and from that time Bjornson was recognized as the patriotic leader in Norway.

His most valuable achievement in this respect was the writing of the Norwegian national hymn in 1859, "Ja, Vi, Elsker Dette Laudet," ("Yes, We Love This Country.") On May 17, the day on which the Norwegians adopted their present Constitution in 1814, the National Festival, instituted by Bjornson, is celebrated, and partakes of very much the same spirit as characterizes our Fourth of July. A little later he aroused the hostility of the Swedes by leading the movement which resulted in the removal of the Swedish emblem from the Norwegian flag, although the Norwegian emblem still remains upon the Swedish flag.

Bjornsen's independence did not stop short of occasionally criticising the late King Oscar, and as showing his radical republican ideas the story is told of how he once remarked to the King that if he would abdicate the throne he might attain higher honor by becoming the first President of Norway. It is said the King took it as a joke, but in Sweden it served to intensify Bjornsen's unpopularity. Still again, shortly after the King had decorated the author with a cross of honor Bjornsen had the audacity to challenge his Majesty to a duel, due to a criticism that Bjornsen learned the King had made regarding one of his works. The Supreme Court construed this as lese majesté, and condemned the writer to a year in prison, but he escaped to Germany, and did not return to Norway for several years.

As the President of the Students' Society in Christiania in 1869 Bjornsen attained fresh distinction as an orator of pronounced ability, and in 1881 he visited the United States, delivering many lectures. Upon his return he purchased his farm at Aulestad, among the mountains of Central Norway, and there, with the exception of several years spent in Germany, France, and the Tyrol, he spent the greater part of his time, living a simple although active life among the peasantry whose life and character he has ably described in his works.

As a successful dramatist Bjornsen early attained distinction, and for a number of years he was Director of the National Theatre. In his poems he finds the accents and forms of the old popular songs so well that his countrymen could repeat them almost without learning them, like some old airs they had known and transmitted to their children. His so-called village stories, "Joyous Companion," "The Wedding March," "Throud," "The Fisherwoman," and "Magnhild," all enjoyed prodigious popularity. As a poet his reputation was well established by his idyls, "Arne" and "Synnoeve Solbakke," while among his successful dramas were "Nulda," "Between the Battles," "King Swerre," the trilogy of "Sligard Slembe," and his tragedy of "Marie Stuart in Scotland."

Bjornsen's radical political ideas led him naturally into the domain of Socialism, and during his visit to this country in 1881 the late Hjalmar J. Boyessen relates that the great Norwegian said: "To Socialism in some shape or other belongs the future. The present crude theories which the justly discontented of the earth are propounding are only significant as the first serious agitation of the greatest of problems."

The lot of the poor and the unhappy oppressed him, and the simplicity of his life, combined with the sincere interest he took in the lot of the common people, endeared him to the hearts of his countrymen.

His "Poems and Songs" appeared in 1870, "Sigurd" in 1872, which at once took its place among the classical masterpieces, and "Bruder-Staaten" in 1873, followed in later years by his own two powerful novels, "In God's Way" and "The Heritage of the Kurts." All of his more prominent works have been translated into English and other languages. His drama, "Beyond Human Power," will be remembered by Americans by portrayal a few years ago by Mrs. Patrick Campbell. The theme is that of Ibsen's "Brandt," in which the master shatterer of ideals represents a pastor as sacrificing the lives of his family to his ideal of Christian self-sacrifice. Bjornsen's play gives a sympathetic representation of Christian character and ideals.

ON THE ATLANTIC HIGHWAY.

Sir Edward and Lady Maris Among Those Sailing To-day on the Campania

Some of the Atlantic liners arriving to-day and their passengers are:

KRONPRINZ WILHELM (Bremen)—Samuel W. Anderson, Miss R. S. Betz, Mrs. M. A. Crane, Mrs. R. L. Caroline Davis, Mr. and Mrs. Frank C. Hatch, James A. Morton, the Rev. Walter S. Roberts, Mr. and Mrs. James J. Newton, Edwin C. Ward, Mr. and Mrs. Enos A. Wall, Dr. C. F. Collins, Mr. and Mrs. C. W. Camp, Charles H. Hayes, Mrs. Bradford Norman, and H. Norden.

KROONLAND (Antwerp)—Alexander Cousin, Joseph Cousin, Miss Amy Mallam, Miss Grace Mallam, Ernest P. Hawthorne, Rene Bulcke, Miss Rosa Engle, and Emil Depauw.

POTSDAM (Rotterdam)—Miss May F. Page, Mrs. E. N. Smith, Mrs. S. N. Spencer, Miss A. M. Weeks, H. J. Russell Howland, Mrs. L. A. North and Mr. and Mrs. J. S. Woodruff.

Some of those leaving for Europe to-day are:

CAMPANIA (Liverpool)—Mrs. John V. Alden, Mr. and Mrs. E. R. Deier, Capt. Claude De Crespigny, Lieut. R. S. H. Roddy, R. N.; Mrs. H. Eerrisbolt, the Rev. Dr. H. R. Gray, Sir Edward and Lady Maris and W. P. Yelts, Mrs. Benjamin Talbot, Charles Lancaster, Robert Keep, and Mr. and Mrs. Henry Elgin.

MAJESTIC (Southampton)—William Bel[illegible] Greely S. Curtis, Dr. and Mrs. H. M. [illegible], Mr. and Mrs. Sydney Harris, Mrs. O. L. Johnson, Miss Gertrude Manning, Miss [illegible] Trevor, G. Warmer, Prof. and Mrs. [illegible] Woolson, Herbert Ross, and Winifred

SOCIAL NOTES.

The wedding of Miss Marie Louise Moran, daughter of Amadee D. Moran of 46 East Fifty-third Street, and Edwin P. Hoyt will take place at noon to-day in the Church of the Incarnation. There will be a small reception following at the home of the bride's father.

Miss Helen Macy, daughter of Mr. and Mrs. George Henry Macy, and Irving Kent Hall will be married this afternoon at the home of the bride's parents, 22 Riverside Drive.

The marriage of Miss Katherine De La Vergne and Archibald Ewing Stevenson, son of Prof. John J. Stevenson, will be celebrated at 4 o'clock this afternoon in St. Thomas's Episcopal Church, Fifth Avenue and Fifty-third Street.

In All Angels' Church this evening Miss Frances Cleveland Morrill, daughter of Mrs. Morrill and the late Charles Morrill, and William Rogers Tyler will be married, the Rev. Dr. S. De Lancey Townsend, rector, officiating.

No date has been set for the wedding of Miss Rhea H. Reid, daughter of Daniel G. Reid, and Henry J. Topping, which is to take place in the early Summer.

The wedding of Miss Adelaide Chauncey, daughter of Mr. and Mrs. George W. Chauncey of 257 Henry Street, Brooklyn, and Dr. Charles Scudder Pool, whose engagement was announced in last Thursday's TIMES, will not take place till the Fall, the cermony to be solemnized in Grace Church, Brooklyn.

Mrs. Edward M. Townsend is a guest of the Minister of Switzerland and Mme. Ritter at Washington.

Mr. and Mrs. Le Grand C. Griswold will open their country place at Mount Kisco, N. Y., the end of the week.

Mrs. William Sloane opened her place at Mount Kisco yesterday.

WOMEN TO GIVE HORSE SHOW.

Noteworthy Riders and Horses to Compete at Mrs. Beach's Benefit.

A novelty in horse show events, which will draw largely on the attention of society, will be given this evening at Durland's Riding Academy. It will be an amateur show given by women, who will do all of the riding and driving, and the judges will also be numbered from the most prominent society horsewomen in the country. It will be the first time that anything of the sort has ever been attempted, and the prospect is that it will prove so popular as to become a lasting event on the horse show calendar. Many of the noteworthy horses in the country, veteran prize winners of judging ring, will make their appearance on the tanbark.

The show has been brought to a success by the efforts of Miss Ethel Boyd Bowers and Mrs. Bever Webb, and will be for the benefit of Mrs. Emily S. Beach, for many years one of the prominent teachers of women in the art of horsemanship in the country. It is stated that she has taught more women than any other instructor. For a considerable length of time she has been an instructor at the Riding Club on East Fifty-eighth Street. Mrs. Beach was the first woman to win a saddle championship at the annual show in Madison Square Garden.

The success of the show from a financial point of view is already assured. Every seat in the big academy was sold the day before yesterday, with not a ticket placed before the general public, not even a seat being sold at Durland's Academy. The only thing left for the latecomers will be the greeting of "Standing room only."

Eight events are included in the programme—four for harness horses and four for saddle mounts. The single harness event has called out twenty entries with six pairs in that event. There are five entrants for the tandem class and the same number will compete in the park fours. The first of the saddle events will be for children under 15, who will have pony mounts, with seventeen competing. There are twenty-six entries for the class for saddle horses fourteen hands two inches to fifteen hands two inches, and this will probably be divided into two classes. The class for saddle horses over fifteen hands two inches will call out an entry of eleven mounts. The most attractive class from the spectacular point will undoubtedly be that for hunters with an entry of twenty-two horses, numbering some of the best in the country.

The judges in the various classes will be: Harness horses—Mrs. R. P. McGrann of Lancaster, Penn.; Mrs. Charles Shelton, Vice President of the Ladies' Coaching Club, and Mrs. Paulding Farnham; saddle horses—Miss Eleanora Sears, Mrs. John Gerkin, and Mrs. Charles F. Hubbs; hunters—Mrs. Charles R. Snowdon of Berwin, Penn.; Mrs. Peter Labouisse, and Mrs. William Hunt.

The owners of some of the horses to be shown are Clarence Mackay, J. W. Harriman, Otto H. Kahn, Paul Sorg, George Watson, Julian Morris, Mrs. H. S. Bowen, Miss Julius S. Walsh, and M. L. and A. Schwartz.

Among those who will ride are Miss Eleanora Sears, Miss Margaret Thorne, Miss Catherine Tweed, Miss Elsie Schafer, Miss Margaret Dix, and Mrs. Peter Cooper Hewitt. Some of those who will drive in the harness classes are Miss Kate Carey, Miss Marion Hollins, Mrs. John Gerkin, Mrs. Walsh, and Mrs. A. C. Macy.

MISS GREENWOOD A BRIDE.

Married to William Morris Imbrie, Jr., in Marble Collegiate Church.

The marriage of Miss Mary Whittlesey Greenwood, daughter of Mr. and Mrs. Moses Greenwood, Jr., formerly of St. Louis, but now of this city, and William Morris Imbrie, Jr., took place at noon yesterday in the Marble Collegiate Church. The ceremony was performed by the Rev. Dr. David J. Burrell, and was followed by a wedding breakfast at Sherry's to which only relatives were invited.

The bride wore a gown of white satin, with a Watteau train draped with point lace. The tulle veil was caught with orange blossoms.

Mrs. William Herron, Jr., was matron of honor, and wore white satin, with a tunic of white chiffon cloth and white lace. Her white straw hat was trimmed with roses and pink flowered ribbon, and she carried a cluster of red roses.

The bridesmaids, who were the Misses Gretchen Greenwood, Jean Imbrie, Caroline Garret, and Hazel Jourder, were in pink flowered pink chiffon over pink satin. Their leghorn hats were trimmed with pink flowered ribbon. Each carried over her left arm a large white basket filled with pink roses.

Mrs. Greenwood, the bride's mother, wore a lavender satin, with an apron drapery of lace, and a white straw hat, trimmed with large shaded pink roses.

David H. Wells was Mr. Imbrie's best man, and the ushers were William A. Herron, Jr., Kennelly Imbrie, George S. Whiting, and John Grier.

After a month's stay in Virginia Hot Springs, Mr. and Mrs. Imbrie will go to Providence, where they will make their home, Mr. Imbrie being engaged in business there.

BOSSOM—BAYNE.

The wedding of Alfred C. Bossom and Miss Emily Bayne, daughter of Mr. and Mrs. Samuel G. Bayne, took place yesterday afternoon in St. Bartholomew's Protestant Episcopal Church, Forty-fourth Street and Madison Avenue. The Rev. Dr. Leighton Parks officiated at the ceremony, which was followed by a reception at the residence of the bride's parents, 355 Riverside Drive. Mr. Bayne gave his daughter in marriage.

Miss Bayne wore a gown of embroidered white satin trimmed with real lace, and her tulle veil was fastened with orange blossoms. She carried a shower bouquet of lilies of the valley.

Mrs. Howard Bayne (Miss Louise Van Beuren) was her only attendant, and was in yellow silk, trimmed with lace of the same color. She carried pale-yellow roses.

Mr. Bossom's best man was De Witt Lockman, and his ushers were Prof. Michael Pupin, John M. Carrere, Howland Pell, and Paul Bayne.

Mr. and Mrs. Bossom left on their honeymoon trip last evening. They will make their home in New York.

Count Tolna Gives Luncheon on Yacht.

The Count and Countess Rudolph Festetics de Tolna gave a luncheon yesterday on board their yacht Tolna, which is anchored at West Eighty-sixth Street. Among those present were the Prince Windischgraetz of Austria, Mr. and Mrs. de Josika-Herczeg, Mr. and Mrs. Proctor, Mr. von Unber, the Austro-Hungarian Consul General, and Dr. von Milajlovics, the Austro-Hungarian Consul.

NOT MUCH SUSPENSE TO "THE SPITFIRE"

But Things Are Considerably Mixed Before the Waterproof Hero Wins the Heroine.

CHERRY HIGHLY AGREEABLE

Very Bad Acting Otherwise in a Play at the Lyceum Theatre Which Doesn't Hang Together.

THE SPITFIRE, a melodramatic comedy in three acts. By Edward Peple. Lyceum Theatre.

Bruce Morson	Charles Cherry
James Ormond	E. J. Ratcliffe
Tracy	Daniel Collyer
Marcus Girard	C. D. Herman
Joe Larris	Lincoln Plumer
Mr. Beasley	Hayward Ginn
Miggs	Dudley Digges
Valda Girard	Ruth Maycliffe
Polly Thurman	Oza Waldrop
Aunt Mary	Rosa Rand

At the Lyceum Theatre last night Mr. Charles Cherry proved himself to be a highly waterproof actor. Unlike him, however, Mr. Edward Peble's play, "The Spitfire," will not carry water. Mr. Peble dubs it a melodramatic comedy, but a better name for it would be a comic melodrama. "The Spitfire" has entertaining moments undeniably, perhaps because it is never quite certain when it is to be taken seriously or when the reverse. No doubt the unsatisfactory quality of much of the acting has something to do with this, but the characters themselves fall between two stools, so that the interest eventually lies in seeing how they will pull themselves together.

To begin with, there was a yacht called The Spitfire, and a daughter of its owner, whose peppery temper and flow of language gave her a claim to the same title. On this yacht a band of crooks escaping with a large collection of valuable jewels seek to get clear of pursuers, after having stolen the owner's cable code and misleading the sailing master with false orders. Their chief pursuer is Bruce Morson, (Mr. Cherry,) the owner of the jewels, who in order to have an excuse for stopping the yacht has himself thrown overboard from a tug. Thereupon the tender-hearted heroine immediately concludes that he has been the victim of foul play and orders out the lifeboat. Against this philanthropic impulse the chief villain argues in vain, but after the hero is brought on board, dry as a bone, although he has just escaped the briny, the villain convinces the heroine that the man is an employe of the Government in search of evidence against her father as a smuggler. He, the villain, is forced by circumstances to allow her to take possession of the jewels, which she places in the safe.

Then a series of scenes follows in which the heroic young man, after having tried to convince her of his honesty, is forced to don the garb of a common sailor, wash the decks, and perform other menial labors. But is he down-hearted? No! On the contrary, he is always cheerful and bright, like the man with the motto, until one fine day he gets kicked by the villain's chief assistant. This is more than he can stand and more than the heroine, being a perfect lady, is willing to allow on board her father's yacht. And so for the moment she gives the hero leave to avenge himself, which he does with several dexterous uppercuts or something of the sort that bring his tormenter to the deck.

Subsequently the owner, having learned what is going on in some way or other, arrives in a pursuing vessel, boards his yacht, and examines every one on board. In the meantime one of the crooks has extracted the jewels from the safe and matters are so complicated that it ought to look bad for the hero. But the owner, though the reason is not quite clear, whispers to him that he is all right and hints that they will get the crooks.

And then there is a storm, a really, truly, lovely storm, with lightning and all that, and the yacht pitching and tossing and quite proper darkness, and everybody taking to the lifeboats, and the heroine, left behind because she had rushed back to cut the cord that bound her helpless hero, left in the cabin to perish all alone. Then, though the lifeboat has got away, she plunges overboard, Heaven only knows why, whereupon he goes in right after her, and brings her up high and dry upon the deck. And at the second picture there she is with her golden hair streaming down her back for a radiant spot-light to illumine. Finally these two alone, on the desert Jersey coast, with the hero cooking coffee, but no milk and sugar, and a nice, hot bird, which he has shot in the early morning with a gun saved from the cabin. And then mutual explanations and apologies, and the appearance of two of the slinking villains, after one of them has been halted with a charge of buckshot. By this time, too, the other has lost his nerve and is ready to hand over the jewels at a threat of a brawny fist if he refuses.

There is a sense of some kind of humor in the play at times, and material for a melodrama, but the whole thing is rather badly bungled. And apart from that of Mr. Cherry the acting does not help. He, indeed, being a most admirable comedian, did provide some very happy minutes, so that one was almost willing to forgive him his invariable appearance with dry clothes and hair smoothly plastered down even after his duckings in the briny depths.

But the others were well-nigh impossible. The heroine as she is written is a very silly person, but the rôle offers capital opportunities, of which Miss Maycliffe is unable to avail herself. A very pretty young woman, with plenty of natural vivacity, she has as yet not learned to speak properly, and is without a sense of proportion or variety in acting. And yet she is intrusted with important rôles. A better illustration of the iniquitous practice of pushing people forward before they have earned their prominence could hardly be imagined. Miss Oza Waldrop, who plays ingénues in a maddeningly baby-blue singsong manner, and plays them all alike, is intrusted with another fairish rôle, while E. J. Ratcliffe acts the chief villain without leaving a shade of excuse for any one to believe in his hontest pretensions.

"IOLANTHE" FOR CHARITY.

Amateurs in Performance of Opera for Stony Wold Sanitarium.

There was a large attendance yesterday at the benefit performance of "Iolanthe," which was given in the ballroom of the Hotel Astor for the Stony Wold Sanitarium. Among the principals were Mrs. Hugh Camp, Jr., and Miss Dolly Lynch of Lakewood. Willis Steele was stage director and the music was under the direction of Richard Henry Warren. The entertainment will be continued to-night.

The choruses included the Misses Elizabeth Taylor, Adele Acker, Florence O'Brien, Leslie Gordon, Susan Seymour, Madeleine Smith, Margaret Bates, Mildred Harris, Mary McMee, and Margaret Crawford.

The boxholders included Mrs. Russell Sage, Mrs. Jasper Lynch, Mrs. Keary, Mrs. G. A. Gorman, Mrs. George Foster Peabody, Mrs. F. L. Harrison, Mrs. Stephen R. Post, Mrs. Bartow Drake Smith, Mrs. O. H. Tobey, Mrs. Robert Hoe, and Mrs. Andrew Carnegie.

THEATRICAL NOTES.

The last night of the Actors' Fund Fair, which starts on May 9, will be devoted to an actors' carnival, at which actors and society people will be invited to come in masquerade.

William A. Brady has engaged Arthur Forrest and Ernest Glendenning to play Louis Percival and George Ralston in his revival of "Jim the Penman."

Charles J. Ross has consented to stage-manage the benefit for the mother of the late Lotta Faust, to be given at the Broadway Theatre next Sunday evening.

The two hundredth performance of "The Lottery Man" took place at the Bijou Theatre last night.

Henry B. Harris has signed contracts with Edgar Selwyn for the producing rights to the latter's new play, "The Country Boy," which will be one of the early Fall attractions in New York.

The Knights of Columbus in New York have arranged for a theatre party of 300 to attend the performance of "The Lily" at the Stuyvesant Theatre next Monday night in honor of William J. Kelly, a prominent member of the order, who is playing the leading rôle in the drama. After the performance a supper will be given at Shanley's, at which Mr. Belasco will be a guest with Mr. Kelly.

REIS'S THEATRES IN OPEN DOOR

New York and Pennsylvania Circuit No Longer Affiliated with Faction.

The following statement was sent out last night by M. Reis, manager of a circuit of theatres, principally in the East.

"M. Reis of the M. Reis Theatrical Circuit, who controls upward of 75 to 100 theatres in the larger cities of New York, Pennsylvania, Ohio, Maryland, and New Jersey, has declared himself for the open door policy. In the future he will play all meritorious attractions no matter under what management. Mr. Reis will not be affiliated with any theatrical faction. He will play all the attractions controlled by the Messrs. Shubert, Lew Fields, William A. Brady, Liebler & Co., and Dan Arthur, as well as those that are booked by the Klaw & Erlanger agency."

Mr. Reis has been affiliated with the Theatrical Syndicate for about fifteen years. In declaring for the so-called "open door" policy he is following Julius Cahn, who made his declaration about two weeks ago.

Among the important Eastern cities in which Mr. Reis has theatres are Syracuse, Troy, Scranton, Reading, Wilkesbarre, Harrisburg, and Erie. Besides there are many other important one-night stands.

Mr. Reis has heretofore booked attractions for his theatres only through the Klaw & Erlanger agency, and has received only the plays controlled by the syndicate and affiliated managers. Hereafter, as indicated in his announcement, his theatres will be open to any attractions of merit, without regard to their managerial affiliations.

The Belasco to be Republic Again.

David Belasco announced last night that after the run of "The Call of the Cricket" at his Forty-second Street theatre, the name of that house would be changed to the Republic, its original name, and that his other theatre, the Stuyvesant, would be called the Belasco. The present Belasco Theatre is held by lease only, but the Stuyvesant is Mr. Belasco's own house, and it is for this reason, he says, that he is making the change that he expects will cause some confusion in the minds of theatregoers.

STUDENTS IN FASTING CLUB.

Girl Lives Five Days on Water Diet—Four Men Fast for a Week.

Special to The New York Times.

CHICAGO, April 26.—Investigation of a fasting fad, which has won many advocates recently at Lake Forest University, to-day revealed the fact that one of the girl students living at Lois Hall has been existing without food for five days, and that four of the men students have been starving themselves for a week.

Miss Laura Cowles admitted during the day that she had subsisted entirely on water since Friday night. She ends her fast to-night.

"I have taken just one quart of water a day," she said, "and that seems to have satisfied me."

The four men students who joined the fast were Charles Nelson, Glen Brown, William Baer, and Bentley Barbour. The last named wanted to attend the opera and didn't have the price of a ticket. Therefore the fast. A friend, who refused to give his name, sent a letter to Barbour during the day containing $3, and also gave the student an admonition that he could not appreciate grand opera on an empty stomach. On receiving the money Barbour decided that the donor of the $3 knew more about the way to enjoy grand opera than he did, and will eat to-morrow.

Athletic Director Burt Kennedy is held responsible for the fasting fad. Kennedy advised the men who have been in training through the Winter to fast as they broke training. He urged that the system could not adjust itself properly under other conditions.

Students who have been fasting confessed that the task had not been as difficult as they counted upon. They also denied the report that the fasting fad had grown out of bets between men and women students.

W. Bleddyn Powell.

PHILADELPHIA, April 26.—W. Bleddyn Powell, city architect and widely known in his profession, died at his home here to-day after a long illness from cancer. He became architect for the City of Philadelphia twenty years ago, and finished the construction of the City Hall. He also was connected with the construction of several other large buildings in Philadelphia, among them being the Broad Street Station of the Pennsylvania Railroad Company. He was 56 years old.

Gustav W. Tietgens.

Gustav W. Tietgens, who has been the Chairman of the Board of Supervisors of the Hamburg-American Line for the last twelve years, died yesterday at Hamburg in his seventy-third year. He was born in Hamburg and spent several years in this country for the purpose of acquiring business knowledge and experience.

Obituary Notes.

REBECCA LESSER MOSS, wife of Joseph Moss, a retired merchant, died yesterday at her home, 1,845 Seventh Avenue, in her sixty-first year. She was born in Germany and went to Manchester, England, as a child with her parents, and came to this country when she was 17. Besides her husband Mrs. Moss is survived by five sons and a daughter.

ROBERT A. BEALL of Montclair, N. J., a member of the Consolidated Exchange, died in the Hackensack (N. J.) Hospital yesterday morning. Mr. Beall was 35 years old, and was a specialist in copper.

DANIEL G. WINSTON, the veteran Adjutant of Barry Post and prominent in Grand Army of the Republic affairs, died yesterday at his home in Rahway, N. J.

Mrs. MARY E. BUCKLEY, wife of John W. Buckley, a manufacturer of rubber goods in Manhattan, died at her home, 123 Halsey Street, Brooklyn, on Monday from gastric trouble.

FRANCIS N. PENN, for many years manager of the firm of F. W. Devoe, died on Monday at his home, 4,724 Eleventh Avenue, Brooklyn, in his fifty-eighth year. He was born in Dover, England. A widow and one daughter survive him.

HENRY M. GRIFFIN, for many years a fur buyer for a Manhattan department store, died on Monday at his home, 415 Eighty-sixth Street, Brooklyn, in his fifty-eighth year. A widow survives him.

T. J. LANDRY, French Consul at St. John, N. B., died at his home there on Sunday in his seventieth year. He leaves a widow and one daughter, who is the wife of Edmund Breese, the actor.

DAVID DOREMUS, station master at Port Jervis, and for nearly half a century in the employ of the Erie Railroad, died at his home in Port Jervis on Sunday in his seventieth year. Three sons survive him.

Dr. EZEKIEL H. MILLER, a dentist, died on Monday at his home, 187 Berkeley Place, Brooklyn, in his seventy-fourth year. A widow, one son, and two daughters survive him.

BURTIS VAN HENNIG died on Monday at his home, 5,421 Fourteenth Avenue, Brooklyn, in his sixty-fifth year. He had recently been manager of the mechanical department of the Ladies' Home Journal. A widow, one son, and three daughters survive him.

WILLIAM S. NORTHRUP, aged 88, a retired glove manufacturer, and until 1894 the senior member of the Northrup Glove Manufacturing Company, died in Johnstown, N. Y., yesterday. Mr. Northrup was one of the pioneer glove manufacturers of Fulton County.

DIPPEL SAILS FOR NICE.

To Join Wife Ill with Fever—Giulio Gatti-Casazza on Same Steamer.

Andreas Dippel of the Metropolitan Opera House sailed yesterday on the Kronprinzessin Cecilie for Cherbourg, on his way to Nice, where his wife is ill with typhoid fever and heart disease. He received the first message regarding the illness of Mrs. Dippel in Chicago, and came directly to New York. Just before sailing Mr. Dippel had another message to say that his wife's condition was serious.

Giulio Gatti-Casazza and his wife, who was Mme. Alda, the singer, sailed by the same steamer.

Marriage and death notices intended for insertion in The New York Times may be telephoned to 1000 Bryant.

Born.

NELSON.—April 23, Collinsville, Conn., to Mr. and Mrs. F. E. Nelson, a son.

Married.

EDWARDS—BARKER.—On Tuesday, April 26, 1910, at the South Congregational Church, Bridgeport, Conn., by the Rev. Henry Hallam Tweedy, Cornelia Clark, daughter of Mr. and Mrs. Ralph Barker, to George Holmes Edwards, both of Bridgeport.

CHANDLER—WADDELL.—April 25, Martha Waddell to William A. Chandler.

PAGAN—MOLLARD.—April 21, Anna R. Mollard to William D. Pagan.

Brooklyn.

KOCH—LEFFERTY.—April 25, Grace Lefferty to S. A. Koch, Jr.

McCANNA—BRIODY.—April 25, Alvina Briody to James E. McCanna.

SMILEY—WHIPPLE.—April 25, Mae Whipple to Chester H. Smiley.

Connecticut.

BENARD—GULMOND.—April 25, Winsted, Laura Gulmond to Lewis Benard.

KELLEY—PERREGEAUX.—April 25, Torrington, Matilda Perregeaux to William F. Kelley.

New Jersey.

ANDERSON—COCHRAN.—April 23, East Orange, Jennie Cochran to Frederick Anderson.

BARRY—SERVERN.—April 24, Hoboken, Florence Servern to Edward Barry.

ELLICE—DIACK.—April 26, Jersey City, Laura Diack to Dr. George P. Ellice.

LONGSTREET—McCARTHY.—April 24, Red Bank, Mary K. McCarthy to Walter Longstreet.

MAAS—AUSTIN.—April 23, East Rutherford, Margaret E. Austin to John L. Maas.

NELSON—MEAD.—April 25, Jersey City, Estelle Mead to Peter C. Nelson.

VENABLE—SCHLEM.—April 24, Long Branch, Alma Schlem to Budd Venable.

WORTHLEY—AYRES.—April 23, Little Silver, Grace Ayres to George Worthley.

WREDE—JONES.—April 24, Hoboken, Florence J. Jones to Edgar C. Wrede.

YOUNG—BAADEN.—April 23, West Orange, Elizabeth Baaden to Albert J. Young.

New York State.

FOLEY—BRAUN.—April 25, Brewster, Hattie Braun to Edward L. Foley.

MERTIS—DONOVAN.—April 20, Milton, Mary Donovan to George Mertis.

TUPPER—MOORE.—April 22, Walden, Marjorie Moore to Frederick Tupper.

WHITMARSH—DINGES.—April 20, Newburg, Amelia Dinges to J. Henry Whitmarsh.

Died.

BEALL.—At Hackensack, N. J., April 26, 1910, Robert A., beloved husband of Henrietta Beall, aged 34 years. Funeral services at his late residence, 134 Euclid Av., Hackensack, N. J., on Thursday, April 28, at 2:30 P. M.

BUSH.—On Sunday, April 24, of pneumonia, at her residence, 78 Morton St., Brooklyn, Caroline A. Bush, daughter of the late Jonas and Ellen Bush. Funeral services will be held at the Church of the Epiphany, South 9th St., near Bedford Av., Brooklyn, on Wednesday morning, April 27, at 11 o'clock.

BOWMAN.—On Tuesday, April 26, at 189 Claremont Av., Manhattan, Austin Lord Bowman, Jr., infant son of Eleanor and Austin Lord Bowman. Funeral private.

COBB.—On Tuesday, April 26, 1910, Emerson Cobb, aged 7 years, youngest son of Henry Ives Cobb and Emma Smith Cobb, suddenly of diphtheria. Funeral private. Boston, Washington, and Chicago papers please copy.

CONSTABLE.—Thomas, beloved husband of Agnes B. Constable, at his late residence, 40 West 128th St. Funeral services Thursday, 10 A. M.

HARTLOVE.—On Sunday, April 24, Adelaide Hartlove. Funeral Wednesday, April 27, 2 P. M., from 469 West 166th St.

HAVEMEYER.—On Monday, April 25, 1910, at his residence, 135 West 84th St., Frederick C., eldest son of the late Frederick C. Havemeyer. Funeral services at the residence of his sister, Mrs. Louis J. Belloni, 14 East 66th St., Wednesday morning, April 27, at 10 o'clock. Interment private.

HEERMANCE.—On Tuesday, April 26, 1910, Louisa Henderson, wife of the late Charles W. Heermance. Funeral services at her late residence, 137 South Broadway, Nyack, N. Y., Friday, the 29th inst., 3:15 P. M. Trains leave Erie Station, Jersey City, 1:34 P. M. Carriages waiting at Nyack Depot.

HUNTTING.—Suddenly, at Passaic General Hospital, on Tuesday, April 26, Percival Gossler Huntting, aged 9 years and 5 months, son of J. Percival and Anna Roosa Huntting of Nutley, N. J. Funeral private.

KANE.—Ann, beloved sister of Thomas J., John J., William T., and Sarah J. Kane. Funeral from her late residence, 72 East 87th St., 2 P. M., Thursday, the 28th. Interment Calvary.

LEE.—On Monday, April 25, 1910, Joseph, son of James B. and Annie M. Lee. Funeral from residence, 242 East 69th St., Thursday, April 28, at 2 P. M.

MACDONALD.—On Monday, April 25, 1910, Ronald, beloved husband of Abbie J. Macdonald, née Duval, in his 52d year. Funeral on Thursday, April 28, from his late residence, 72 Pilling St., Brooklyn. Requiem mass at 10 A. M., at Our Lady of Lourdes's Church, Aberdeen St. Interment at Calvary Cemetery.

McEWEN.—On Sunday, April 24, of pneumonia, at her late residence, 160 Sterling Place, Brooklyn, Emma Browne, wife of the late Daniel Church McEwen. Funeral services on Wednesday at 2 P. M. Kindly omit flowers.

MILBURN.—At Haverstraw, N. Y., on April 26, 1910, Isaac Milburn, in his 71st year. Funeral services will be held at the Methodist Episcopal Church, Haverstraw, N. Y., on Friday afternoon, April 29, at 3 o'clock.

MOSS.—On Tuesday, April 26, Rebecca Moss, nee Lesser, in her 61st year, beloved wife of Joseph Moss, and mother of Harry J., Hyman, Solomon H., Louis, and Arthur H. Moss and Mrs. George Mord and the late Isaac Moss. Funeral services at Temple Emanuel, 43d St. and 5th Av., Thursday, at 10 A. M. Interment private.

MURRAY.—On Monday, April 25, 1910, Agnes, daughter of the late Col. James B. Murray of New York, in the 85th year of her age.

PAGE.—Mary Mitchel, widow of Roger J. Page and daughter of John Mitchel and Jane Verner Mitchel, at her residence, St. Luke's Rectory, Lebanon, Penn., on Tuesday, April 26. Funeral services at St. Luke's Church, Lebanon, Penn., on Thursday, April 28, at 4:30 P. M. Interment at Woodlawn on Friday, April 29, at 3:15 P. M. Carriages will meet train leaving Grand Central Station at 2:35 P. M.

SEGUINE.—On Tuesday, April 26, 1910, Louise Mille, widow of the late Henry Stewart Seguine. Funeral services at her late residence, Rossville, S. I., on Thursday, April 28, 1910, at 3 P. M. Carriages will meet train connecting with 1:30 P. M. boat from New York at Huguenot Station.

SNOW.—Tuesday, April 26th, at his residence, Hillburn, N. Y., William W. Snow, in his 82d year. Funeral services on Thursday, April 28th, at the Hillburn Church at 2:45 P. M.

Died.

STEVENSON.—Suddenly, at Long Island City, on Monday, April 25, 1910, James A. Stevenson, in the 53d year of his age. Funeral services will be held at the Queensborough Lodge, B. P. O. Elks, 226 and 228 Nott Av., Long Island City, on Thursday evening, the 28th inst., at 8 o'clock. Interment in Maple Grove Cemetery Friday morning.

UNDERHILL.—On April 25, Eugene Underhill, in the 75th year of his age. Relatives and friends, also members of Susie Underhill Lodge and Cosmopolitan Lodge, I. O. G. T., are respectfully invited to attend the funeral services from the chapel of the Stephen Merritt Burial Co., 8th Av. and 19th St., on Wednesday evening at 8 o'clock. Interment at Amawalk, N. Y., at convenience of the family.

WALTERS.—On April 26, Sarah Jane, widow of Joseph G. Walters, in her 81st year. Funeral services at the chapel of the home, 104th St. and Amsterdam Av., on Thursday, April 28, at 8 P. M.

WHITTEMORE.—At Washington, D. C., on April 25, Williams Clark Whittemore, in the 77th year of his age. Funeral services at the Presbyterian Church, Rye, N. Y., on Wednesday, April 27, at 3:30 o'clock.

ARRAS.—Louise C., 242d St. and Broadway, April 25, aged 5. Funeral private.

BODE.—Charles, 641 Hudson St., April 25, aged 41. Funeral to-morrow, 2 P. M.

BORNHEIM.—Gustav, 49 West 125th St., April 25, aged 32. Funeral to-morrow, 1 P. M.

BROWN.—Sarah, 527 Brook Av., Bronx, April 25. Funeral to-day, 9 A. M.

CALNAN.—Carrie, 1,890 East Chester Road, April 24. Funeral to-day, 2 P. M.

CORBETT.—Patrick, 84 Horatio St., April 25. Funeral to-day, 10:30 A. M.

CREAMER.—Kate B., 113 East 77th St., April 25. Funeral to-morrow, 9:30 A. M.

DAUGHTON.—Annie, 229 East 46th St., April 25. Funeral to-day, 10 A. M.

DIVENS.—Thomas, 198 1st Av., April 24. Funeral to-day, 9:30 A. M.

EICHNER.—Daniel G., 352 East 120th St., April 24.

GARLAND.—Louis B., 2,218 Valentine Av., Bronx, April 25. Funeral private.

HARMS.—Gesine, 887 Tinton Av., Bronx, April 25, aged 65. Funeral to-day, 2 P. M.

JACOBS.—Henry C., 121 St. Nicholas Av., April 24.

KIRK.—John C., April 24, aged 50. Funeral 171 8th Av., to-day, 2 P. M.

LOEWY.—Minna, 1,390 Prospect Av., Bronx, April 25. Funeral to-day, 11 A. M.

O'CONNELL.—Mary M., 135 West 106th St., April 24.

O'GRADY.—Thomas, 419 10th Av., April 25. Funeral to-day, 9 A. M.

QUINN.—Christopher, 859 9th Av., April 25, aged 80. Funeral to-day, 2 P. M.

RANDALL.—Samuel H., 70 West 88th St., April 25, aged 73. Funeral private.

ROSS.—James, 616 East 234th St., April 23, aged 20. Funeral to-day.

SAUNDERS.—Mary, 235 East 114th St., April 24. Funeral to-day, 2 P. M.

STERN.—Eveline, 30 East 83d St., April 25. Funeral notice later.

THOMPSON.—Lettie M., 991 Union Av., Bronx, April 25. Funeral service to-day.

TIEDEMANN.—Minnie S., 642 St. Ann's Av., Bronx, April 24, aged 28.

UTTING.—James, 192 West End Av, April 24, aged 34.

VAN ARSDALE.—Janet B., 2,420 Webster Av., April 25. Funeral to-day, 2 P. M.

WHITELY.—Herbert D., 3,302 Hull Av., Bronx, April 23.

Brooklyn.

BANNON.—James E., 272 St. Mark's Av., April 25. Funeral to-morrow.

BOOTH.—Agnes M., 452A Hancock St., April 25. Funeral private.

CARSON.—Margaret, 1,909 Bergen St., April 25. Funeral to-day, 2:30 P. M.

CUMMING.—Margaret, 304 7th St., April 25. Funeral service to-day.

DE CANTILLON.—John, Jr., 524 54th St., April 25. Funeral to-day, 10 A. M.

DECKER.—Mary A., 1,063 Bedford Av., April 25. Funeral to-morrow.

DOLAN.—Catherine, 721 Lorimer St., April 25, aged 55. Funeral to-morrow.

DONOHUE.—Cornelius, 207 South 2d St., April 24, aged 30. Funeral to-day.

DOWLING.—Thomas, 86 Luquer St., April 24. Funeral to-day.

FROHNE.—Amelia, 696 Humboldt St., April 23, aged 67. Funeral to-day, 2 P. M.

GEATONS.—Mary, 144 South 9th St., April 25. Funeral to-day, 9:30 A. M.

GRADT.—Anna, 74 Stagg St., April 24, aged 34. Funeral to-morrow, 2 P. M.

GREEN.—John, 1,950 Fulton St., April 25, aged 58.

HEIL.—Pauline, 191 South 4th St., April 25, aged 72. Funeral to-day.

HILL.—Cecilia A., 70 Macon St., April 26. Funeral private.

KEILHOLZ.—William F., 809 Adelphi St., April 26, aged 73. Funeral notice later.

KELLER.—Charlotte, 265 Eldert St., April 25. Funeral to-day, 2 P. M.

KILEY.—Mary, 1,036 Flatbush Av., April 25. Funeral to-morrow, 2:30 P. M.

KUNZINGER.—Mary, 967 Myrtle Av., April 25. Funeral to-morrow, 2:30 P. M.

McGOWAN.—Philip, 836 41st St., April 25. Funeral to-morrow, 9:30 A. M.

McMAHON.—Catherine, 1,141 Broadway, April 25. Funeral to-day, 2 P. M.

MALONEY.—Patrick, 52 Kouwenhoven Place, April 25. Funeral to-morrow, 9:30 A. M.

NUSS.—William, 84 Moffat St., April 25, aged 36. Funeral to-morrow, 2 P. M.

O'DONOVAN.—Mary, 387 Van Brunt St., April 25. Funeral to-morrow, 2 P. M.

O'REILLY.—Margaret, 217 Carlton Av., April 25, aged 82. Funeral to-morrow, 2 P. M.

ROGAN.—Michael, 18 Adelphi St., April 26, aged 70. Funeral to-morrow, 2 P. M.

ROSEMAN.—Annie, 565 Eastern Parkway, April 24. Funeral private.

RUSSELL.—Amy, 679 Decatur St., April 24, aged 33.

SICKLES.—Caroline V., 783 Hancock St., April 24.

SHEEHAN.—John, 1,968 Atlantic Av., April 24, aged 42. Funeral to-day, 9 A. M.

VAN HENNIK.—Burtis, 5,421 14th Av., April 24. Funeral private.

WEST.—Frank F., 1,053 East 17th St., April 26, aged 44. Funeral private.

WISCHER.—Georgina, 62 Montague St., April 25.

YANSS.—Kate G., 433 8th St., April 25, aged 40. Funeral April 29.

Connecticut.

BAUMAN.—Edward, Hartford, April 23, aged 14.

FLYNN.—Patrick, 144 Nichols St., Bridgeport, April 25. Funeral to-day.

JENNINGS.—Isaac, Danbury, April 25, aged 70. Funeral to-day, 2:30 P. M.

KUNSCH.—Edward N., Danbury, April 23, aged 35.

OULETTE.—Mary, Winsted, April 24.

RICH.—Richard W., East Windsor Hill, April 25, aged 85. Funeral to-day, 2:30 P. M.

SCOFIELD.—Charles E., Hartford, April 24, aged 55. Funeral to-day, 3 P. M.

SEYMOUR.—Rufus P., Norfolk, April 24, aged 83.

SUMMER.—Nancy A., Bethel, April 23, aged 84.

TWICHELL.—Julia, Hartford, April 24, aged 66.

Long Island.

AHRENS.—Carl, Maspeth, April 24, aged 41. Funeral to-day, 3 P. M.

BOTTINGER.—Gottlob, 330 Covert Av., Ridgewood, April 23, aged 56.

FLUBACHER.—Margaret E., College Point, April 23.

DUVAL.—Thomas S., Flushing, April 23, aged 70.

HARTING.—Henry, Woodlawn Av., Forest Park, April 23, aged 44.

LENMO.—Donald, Jr., 293 11th Av., Long Island City, April 21, aged 3.

LINDENFELSER.—William A., Ozone Park, April 22.

PENDER.—James, 2 Brown's Point, Astoria, April 24. Funeral to-day, 2 P. M.

STANLEY.—Edith L., 29 Flushing Av., Astoria, April 23, aged 3 months.

SETZER.—Christian F., 938 Steinway Av., Long Island City, April 23, aged 56.

VOEHLER.—Herman, 413 Greene St., Evergreen, April 23.

WASMER.—Otto, Magnolia Av., Richmond Hill, April 23, aged 53.

WEIDENBACH.—Agnes M., 85 Fulton Av., Long Island City, April 23.

WEISS.—Henry N., Richmond Hill, April 25, aged 49. Funeral to-day, 2 P. M.

WOOD.—Charles H., 14 West Forest St., Corona, April 25. Funeral to-day.

New Jersey.

AMMERMANN.—Grace, Jersey City, April 23, aged 7.

ANDERSON.—John, East Orange, April 25. Funeral to-day.

ARNOLD.—William, 642 Franklin St., Elizabeth, April 23, aged 50.

BOWMAN.—Maria E., Newark, April 25, aged 69.

Died.

BLATZ.—Florence C., Secaucus, April 25, aged 13.

BRUCKHURST.—Mary, Nutley, April 24, aged 63.

BUELL.—Mrs. Miles, Belleville, April 24. Funeral to-day.

CONOLLY.—Michael, 116 Erie St., Jersey City, April 26. Funeral notice later.

CONNOR.—Emma L., 2 Lincoln St., Jersey City, April 24, aged 66.

COX.—Michael, Homestead, April 25, aged 85. Funeral to-morrow, 8:30 A. M.

CROSS.—Martha J., 227 Bay St., Jersey City, April 26, aged 61.

DAVIS.—Bertha E., 110 Linnet St., Bayonne, April 23, aged 31.

DEUSTER.—William, Paterson, April 23, aged 1.

DUNN.—Charles A., Newark, April 26, aged 4 months.

DUDAS.—Mary, 203 East 22d St., Bayonne, April 23, aged 47.

EARL.—Eliza, 118 Palisade Av., Jersey City, April 25. Funeral service to-day.

ELSNER.—Frederick, 69 Park Av., Hoboken, April 24, aged 7.

FEDARS.—Annie, 197 East 22d St., Bayonne, April 24, aged 8 months.

FISCHER.—Emily F., 34 Port St., Elizabeth, April 25.

GALLAGHER.—Anna M., 1,031 Summit Av., Jersey City, April 23.

GARRETSON.—Mary L., Fairlawn, April 23, aged 81.

HARTWIGSON.—Christian, 128 Adams St., Hoboken, April 23, aged 42.

HOPPER.—Kate, Paterson, April 25. Funeral to-day, 2:30 P. M.

HORANDT.—Emil J., Paterson, April 25, aged 45. Funeral to-day, 2:30 P. M.

HUBER.—Sophie, Union Hill, April 25, aged 42. Funeral April 29, 2 P. M.

HUGHES.—Margaret, 48 Gillies Av., North Bergen, April 25, aged 68.

JONES.—Louise, Trenton, April 23.

JAHNE.—Harold, 938 Summit Av., Jersey City, April 26, aged 5.

JONES.—Alleine C., Jersey City, April 25. Funeral private.

JONES.—Margaret, Newark, April 25. Funeral to-morrow, 9 A. M.

JORDAN.—William, Sr., 829 Montgomery St., Jersey City, April 26. Funeral to-morrow.

KENT.—Thomas, 714 Park Av., Hoboken, April 25, aged 59.

KLIM.—John, 94 East 22d St., Bayonne, April 25.

KNOX.—William R., Trenton, April 23, aged 16.

KLEINSCHMIDT.—Charles J., 173 Peshine Av., Newark, April 25, aged 40.

KOTHE.—Frederick, 88 Reservoir Av., Jersey City Heights, April 24, aged 80.

KNAST.—Walter, Trenton, April 23.

LILLY.—Mary, Bayonne, April 24. Funeral to-day, 10 A. M.

LELAND.—George H., 427 South Belmont Av., Newark, April 24, aged 41.

LYNCH.—James, 98 Waverly St., Jersey City, April 24, aged 85. Funeral to-day.

McGUIRE.—John J., 330 Elm St., Newark, April 25. Funeral to-morrow.

MILLER.—Henry, Elizabeth, April 24, aged 83.

MOORE.—Aloysius, 311 Summit Av., Jersey City, April 25, aged 21.

MORRIS.—Mrs. Maitland, Pleasure Bay, April 24, aged 35.

MORRIS.—Edward P., 4 Madison Av., Jersey City, April 25. Funeral to-morrow, 8 A. M.

MULLER.—Louisa, North Bergen, April 25, aged 28. Funeral to-morrow, 3 P. M.

NELSON.—Louisa, 762 Communipaw Av., Jersey City, April 25, aged 5.

OWENS.—Grace A., 328 South 19th St., Newark, April 26.

PODRIZAK.—Helen, 19 Meadow St., Bayonne, April 23, aged 3 months.

REHMAN.—Herbert J., 211 Seymour Av., Newark, April 25, aged 22. Funeral to-morrow.

RITTER.—Mary E., 224 Murray St., Elizabeth, April 24, aged 64. Funeral to-day.

RYNO.—Mary E., 13 Washington Av., Newark, April 25, aged 52.

SCHETTY.—Robert, Paterson, April 24. Funeral to-day, 9:30 A. M.

SCHNEIKERT.—Frank, Orange, April 25, aged 35. Funeral private.

SCHUSSLER.—August, 504 Court St., Hoboken, April 25, aged 80.

SOVA.—John, 24 William St., Bayonne, April 24.

SNOOK.—Jesse A., 108 South 12th St., Newark, April 26, aged 63. Funeral notice later.

STORTZ.—Catherine, Jersey City, April 25. Funeral notice later.

TAGGART.—Margaret A., 257 Fairmount Av., Jersey City, April 25, aged 1.

TILTON.—Holmes, Trenton, April 23, aged 62. Funeral private.

TREANOR.—Maria, 229 3d St., Elizabeth, April 24, aged 46.

VAN DER VEER.—Emily C., 56 Sayre St., Elizabeth, April 24, aged 83.

WIELAND.—George, New Brunswick, April 23.

WILLIAMS.—James, Harrison, April 24. Funeral to-day, 8:30 A. M.

WITTS.—Edward, 74 Bevan St., Jersey City, April 25, aged 69.

ZABRISKIE.—Sarah M., Paterson, April 23, aged 75.

ZACKGO.—Johanna, 213 Jefferson St., Hoboken, April 23, aged 45.

New York State.

BENEWAY.—Morris W., Poughkeepsie, April 23, aged 70.

CONVERSE.—James, Liberty, April 22, aged 45.

DAVIS.—Daniel, Nyack, April 25, aged 70. Funeral to-day, 2 P. M.

DENNIS.—Jennie M., Kingston, April 23.

HOYT.—Mary C., Peekskill, April 23, aged 55.

LEVINESS.—Mary S., Port Chester, April 23.

McLESTER.—David S., 59 Yonkers Av., Yonkers, April 23, aged 18.

PARLIAMAN.—Addison, Newburg, April 25. Funeral notice later.

SELLIMAN.—Helen A., Poughkeepsie, April 24.

SHEEDY.—James F., Poughkeepsie, April 23.

SHEFFIELD.—Louis, Hudson, April 23, aged 13.

In Memoriam.

HALL.—In loving memory of my dear son, Thomas M. Hall; died April 27, 1909.

BERRIAN.—Belle M., in memory of; died April 27, 1909.

BURKE.—Elizabeth J.; mass St. Vincent Ferrer's Church to-day, 10 A. M.

HOPPEN.—Joseph E.; mass St. Michael's Church, Newark, N. J., to-day, 9 A. M.

MORRISSEY.—John J., in memory of; died April 28, 1907.

CEMETERIES.

THE WOODLAWN CEMETERY is easily accessible by Harlem trains from Grand Central Station, Webster and Jerome Avenue trolleys, and by carriage. Lots $150 up. Telephone (4855 Gramercy) for Books of Views, or representative. OFFICE, 20 EAST 23D ST., N. Y. CITY.

UNDERTAKERS.

FRANK E. CAMPBELL, 241-243 West 23d.—Chapels. Ambulance Service. Tel. 1324 Chelsea.

John W. Lyon 69 E. 125th St. Phone—1333 Harlem. Oldest established. Economical.

SPECIAL NOTICES.

Platt's Chlorides, the Odorless Disinfectant, destroys disease breeding matter.

Crouch & Fitzgerald

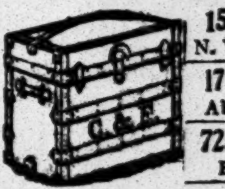

154 Fifth Ave. N. W. Cor. 20th St

177 Broadway Above Cortlandt

723 Sixth Ave. Below 49d St.

Trunks, Bags, Cases Wardrobe Trunks

Sample Trunks and Cases for Commercial use.

AMERICAN ART GALLERIES

MADISON SQUARE SOUTH NEW YORK CITY

Daily until May 6th inclusive

AT 2 & 8 O'CLOCK P. M.

The Holden Collection

The sale will be conducted by Mr. THOMAS E. KIRBY, of the AMERICAN ART ASSOCIATION, Managers

6 East 23d Street, Madison Square South.

Kent's Rotary

Knife Cleaning Machines

100,000 in use in European Hotels and families.

LEWIS & CONGER, Sole Agents, 130 and 132 West 42d St., New York

CARPET CLEANING J. & J. W. WILLIAMS Tel. 366 Columbus. Est. 1875. 353 West 54th St.

CELESTINS

VICHY

Natural Alkaline Water

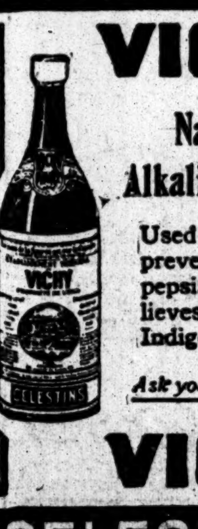

Used at meals prevents Dyspepsia and relieves Gout and Indigestion.

Ask your Physician

VICHY

CELESTINS

CRICHTON BROS. of London

Goldsmiths and Silversmiths

Old English Silver At London Prices

Owing to the withdrawal of the duty on Old English Silver, and by an arrangement with their London house, the stock now in this city will be offered at the same prices that prevail in London.

Another consignment of goods has just been received and Crichton Bros. can again offer a splendid selection, including many CAKE BASKETS and SALVERS at prices hitherto unknown in this country.

636 Fifth Avenue, Cor. 51st St.

LONDON—22 OLD BOND STREET

"Weather Man says 'slightly colder' so what about light overcoats," said the Advertising Man to the Merchandise Man.

"We're well fixed with everything in that line" he said, "Go as far as you like and feel perfectly safe."

"Perhaps the dark coats are most popular because universally useful. You might mention the rich gray and black fabrics which we've made up with heavy silk linings."

"As you know—rough fabrics, light colored and Scotchy in character, are this year's features for knockabout coats, especially for country wear."

That's the story.

• Spring overcoats, $18 to $40.

"Might call Schlichten Ramie underwear a 'shock absorber,'" says a motoring friend.

That defines it exactly.

So powerfully absorbent is Schlichten Ramie that the skin is kept dry, offsetting the shocks caused by chilly drafts.

ROGERS PEET & COMPANY.

Three Broadway Stores

at Warren st. at 13th st. at 34th st.

AUTOMOBILES.

Regal Cars

These sturdy, well-built cars are DESERVEDLY FAMOUS FOR THEIR DURABILITY AND POWER which was proven when the Regal Plugger made that record run from New York to San Francisco last fall, a distance of 4,031 miles. It was a most GRUELLING TEST FOR ANY KIND OF A CAR. Since then the Plugger has run over 11,000 miles WITHOUT REPAIRS OR REPLACEMENTS, and now this same car is traveling on a Circle Tour of 5,000 miles, visiting 64 cities, and DEMONSTRATING TO PROSPECTIVE BUYERS IN EACH PLACE. I call this a remarkable illustration of durability and WHAT THIS WONDERFUL CAR DOES FOR US IT CAN DO FOR YOU. I want you to know that the REGAL IS UNQUESTIONABLY THE PEER OF ITS CLASS IN EVERY DETAIL. It has all the speed you want, all the power you need, and RELIABILITY AT ALL TIMES.

FOR YOUR OWN SAFETY, when selecting a car, you should investigate the REGAL "30" in Toy Tonneau, 5-passenger Touring or Runabout, with rumble seat, at $1,250, Magneto and lamp equipment included.

SATISFACTORY SERVICE GUARANTEED.

Licensed under Selden Patent.
Satisfactory Service Guaranteed.

E. S. HILTON,
REGAL DETROIT AUTO COMPANY,
1720 Broadway, New York.
Brooklyn Branch: 1291 Bedford Ave.

EXTRAORDINARY BARGAINS in LATE MODELS OF HIGH-GRADE USED **AUTOMOBILES**

We are disposing of a special lot of very good STANDARD makes recently secured by a special deal with certain overstocked manufacturers. Owing to the exceedingly advantageous terms on which we secured these cars and the necessity to dispose of them quickly to make room for other incoming cars, we are offering them at

STARTLING REDUCTIONS

These cars have all been overhauled and are fit for good service. Among those ready for PROMPT DELIVERY are a number of 1909 Chalmers; Olds; Buicks; also Packard and Peerless (with guarantee); Cadillac "30s"; Pullman; Maxwells; Fords; Reos and Thomas Taxis like new.

TIMES SQ. AUTO CO.
LARGEST DEALERS IN THE WORLD.
215-17 W. 48th St., near B'way.
Also Phila., Chicago, St. Louis & Kansas City.

Lost and Found articles advertised on Page 19.

AMSTERDAM TURNS OUT TO SEE WESTON

Pedestrian Receives Biggest and Most Cordial Welcome During His Walk.

Special to The New York Times.

AMSTERDAM, N. Y., April 26.—When Edward Payson Weston walked into this city at 9:05 o'clock to-night he received the merriest reception which has been accorded him at any place during his walk across the continent, and one of the heartiest greeting which he has enjoyed during his career as a pedestrian. It seemed as though the entire population of the city was in the streets, and the most conservative estimate the police would make of the number was 10,000.

When Weston reached the city limits practically all the church and other bells began ringing, and from a score of points skyrockets and other fireworks were set off, while the drivers of the fifty or more automobiles which had escorted Weston into town for distances which varied from one to ten miles sounded their horns and the occupants of the crowded cars joined their cheers with those of the people who were massed on both sides of the streets through which the old man passed.

Amsterdam has not seen a crowd to compare with the one of this evening since the last Presidential campaign. A squad of policemen met Weston at the city limits, but the crowds were so dense in the central part of the city that additional men had to be sent for, and before he reached his hotel Weston was the central figure in a detail of twenty patrolmen, who had to drive the people away for him by superior strength. Traffic was blocked for three blocks in each direction from the Barnes Hotel. When he arrived there about everybody was shouting to Weston for a speech. In front of the hotel the police formed a flying wedge, and, with Weston safely in the centre of it, drove through the crowd and got the pedestrian into the house. Weston was escorted to a room on the second floor, where a window overlooking the street was opened for him and he stood on the sill and made a short speech. He thanked the people of Amsterdam for the splendid reception that had been extended him, and he jollied them along by saying they were the most polite he had met on his journey, as even the ladies had made way for him on his arrival. The perspiring policemen who had been bucking the crowds mopped their faces and grinned.

Weston told the crowd that although he is now in his seventy-third year and is on the last leg of a long trip, he is in the very best physical condition and that he will reach his journey's end at City Hall, New York City, not later than Saturday. The crowd cheered Weston as he concluded his remarks and turned from the window.

Mr. Weston had a plate of vegetable soup, a dish of cream toast, and a pot of cocoa, after which he went to sleep, leaving word that he was to be called at 1:15 A. M. and that his breakfast must be ready at 1:30. He said he would take the road again at 2 o'clock and would walk through to Troy without a stop. He will be due in Schenectady about 6:30 and expects to reach Troy some time before noon. Word comes to-night that Troy is preparing to give the walker a great reception, and he has had half a dozen invitations to speak there in the afternoon, two theatre managers having offered him good prices for talks, but he has declined them. Weston intends to rest in Troy about two hours and then start down the Hudson.

When Weston reached here to-night he had covered 43 miles during the day, although he did not get under way at Little Falls until 7 A. M., and all day was contending with a heavy head wind, which made the going hard for him. Also until midday he was traveling over country roads, which were deep with mud. To-night, as his route from here lies, Weston is 202 miles from New York City Hall, but he is confident he will arrive at his destination by noon of Saturday. To-morrow he expects to make a walk of 70 or 80 miles, and probably on Thursday he will also try and pile up a strong score, as he does not want to walk more than 35 miles on Saturday.

He has been going strong and looking well all day, so there is every prospect that he will make good his prediction of reaching the City Hall on Saturday, and probably somewhere around noon.

Since morning it has appeared as though Weston had played out the string of hard luck which he encountered at Syracuse last Friday night. He has entirely recovered from his illness of Saturday and his weakness of the following day, and his spirits have risen in the barometer since the storms of yesterday and last night. It was blowing a gale and raining heavily at 1 o'clock A. M. when the old man was called at his hotel in Little Falls, to resume his walk, so he decided he would do better to get more rest, and he did not leave the hotel until 7 o'clock. At that hour the rain had ceased, but the strong east wind, which had been blowing constantly for a week, was still on the job, and Weston's progress the first three miles was slow.

One thing which favored Weston during the greater part of the day was that his course lay through a country where towns are not numerous, and he had comparatively little annoyance from crowds. The first demonstration of any account he encountered was at the hamlet of Nelliston, fifteen miles east of Little Falls, where the school had been let out, and all the people who lived in the vicinity were on the village green to greet him. Weston did not stop there, but pushed on toward Palatine Bridge, followed by a number of automobiles and tagged for some distance by amateur pedestrians who had reputations to sustain by walking with him. Some of the reputations suffered damage, because the roads in that vicinity were good and the old man struck a livelier clip.

For the twelve miles between Palatine Bridge and Fonda there is not even a hamlet. The roads had dried out considerably and the velocity of the wind had decreased somewhat, so Weston swung along at a little better speed than he had been able to make during the forenoon. At all times, however, there was one or a number of automobiles following him, and relays of countrymen tried at various times and for varying distances to keep pace with the aged pedestrian, but none of them could keep it up for more than three miles. Two miles out of Fonda Weston was met by John Curtin, Street Commissioner and constable of the Town of Mohawk, who showed his interest in Weston, and at the same time his patriotism, by displaying four large American flags from his rig. Weston took off his hat and saluted when the flag displayed bore down on him.

The biggest crowd, so far, of the day greeted Weston when he went into Fonda, and the walker was cheered every step of the way through the village. It was nearly 6 o'clock when he passed through Fonda, but Weston declined invitations extended to him to stop for supper and rest. A mile west of Amsterdam Weston paused long enough at his car to exchange the battered straw hat he had been wearing in the country for a neat white cap, and to put a short khaki coat on over his gray flannel shirt. He looked quite dressed up then, and as the crowds were beginning to form he stepped along at a little livelier gait, the presence of so many cheering people seeming to act as a tonic to him.

An incident of late last night at the hotel in Little Falls proved of considerable interest to Weston to-day, but his impressions concerning it were unobtainable. When Weston went to bed last night he left word that he was not to be disturbed by any one on any pretext, and his order, which was literally obeyed, appears up to this time to have resulted in keeping the old man out of $1,000. Late in the evening Dr. Andral Kilmer, a medicine manufacturer, called at the hotel and asked to see Weston. The clerk said the old man could not be disturbed. Dr. Kilmer told the clerk that forty-three years ago, when Weston started from Portland, Me., to walk to Chicago he was in Portland, and that he and the Poet Longfellow, one on each side, walked out of town with Weston.

Dr. Kilmer said that the courage and determination shown by Weston inspired him with an ambition which he has always considered the real start of his business life, and now that he is prosperous he wanted to see the old man and give him a check for $1,000. The clerk refused to allowed Weston to be disturbed, and Dr. Kilmer, who is on an automobile trip, departed.

One incident of the day which annoyed Weston occurred as he was approaching Palatine. A male evangelist who had doubtless read of the futile efforts of Sister Nellie Taylor of Syracuse to convert Weston on his night walk, tackled the pedestrian this afternoon, and, walking by his side for a mile or more, insisted on showing him the "error of his ways," and on loading him up with tracts. Finally Weston relieved himself of some words which the evangelist could not stand, and he went away from there, but he left tracts for the reporters and everybody else who would accept them.

WESTON TESTIMONIAL PLANS.

Military and Police Escort for Veteran Walker Down Broadway.

To reassure Weston that his efforts have been appreciated in his great walk made to show what healthful benefits are to be derived from the exercise of walking his friends here are now arranging to make his expected entrance into New York on Saturday a notable one. Mayor Gaynor, who is himself a great believer in walking as one of the best forms of healthful exercise and an old admirer of Mr. Weston, has consented to receive him in the City Hall at the termination of his walk.

When Weston meets the Mayor he will deliver the letter addressed to him by the Mayor of Los Angeles, who started Weston on his long walk from that city on Feb. 1. Then the Mayor will be asked to hand to Weston the purse which his friends are now getting up as a testimonial in recognition of the good he has done in inducing so many throughout the country to take up walking for its healthful benefits.

In the meantime arrangements have been made through the Mayor and Police Commissioner Baker to have mounted police meet Weston when he enters the city limits and escort him all the way down Broadway to the Mayor's office. Former Police Commissioner John McCullagh, who is an old friend and admirer of Weston, along with Inspector Schmittberger, will be on hand also to meet him. With this escort he will come straight down Broadway to Seventy-second Street. There, according to Walter H. Moler, another old personal friend who has been trying to look after his personal affairs here, he will be met by a band of music and another escort of more policemen on foot. In addition to this Major J. E. Schuyler, formerly Captain of Company B of the Seventh Regiment, is endeavoring to secure as many volunteers of that company that can conveniently do so to also act as an escort. Years ago Weston was a member of this company, and has always taken pride in the fact. It is doubtful, though, whether Col. Appleton will allow the boys to wear their uniforms or carry their guns on this occasion.

Lieut. "Nick" Engel of the Third Company is also helping this movement along with Major Schuyler.

Mr. Moler has been endeavoring to induce Col. H. K. Bailey, the Commander of the United States Army post at Governors Island, to also send a detachment of regulars. The Colonel saw Weston in 1867 when he walked from Portland, Me., to Chicago, and as a military man in command of infantry and experienced in the long "hikes" soldiers are often compelled to take, he marvels at Weston's ability to perform even greater stunts in his endurance feats now than he did more than forty-three years ago. If he can see his way clear to do so and can spare the men who will volunteer out of the four companies he has under his command on the island at present, he says he will be glad to do what he can to enliven the veteran's escort to show the interest the army has been taking in his wonderful record.

If the weather is favorable and the hour of his entrance into the city on Saturday is not too late it will be an interesting spectacle to see Weston come down Broadway in the short and jerky strides which has carried him now to a total of more than 90,000 miles, or nearly four times around the world, since he took up walking.

Among those here who have been particularly interested in Mr. Weston's success on this walk, besides Mayor Gaynor and Inspector Schmittberger, have been Gen. Thomas H. Hubbard, William Schilleber, Joseph H. Choate, Postmaster Morgan, Pierre Lorillard, John Fox, Henry Clews, Charles Stillman, J. B. Clews, S. B. Chapin, Peter A. Franklin, and a large number of others well known in Wall Street and the dry goods district. One of them has been sufficiently interested to finance Weston's expenses throughout the trip, but Weston hopes to be able to return this by a lecture tour later on among the Y. M. C. A. branches and colleges on his experiences and how to take care of the feet on long walks for healthful exercise.

P. S. No. 34 Wins Dual Meet.

Public School 34 defeated Public School 20 yesterday in a dual meet at Seward Park by the score of 118 points to 87. About 3,000 school children, parents, and teachers crowded around the track and in the pavilion in the park to see the contests. Relay races made up the greater part of the programme, most of which resulted in close finishes. The feature event was the unlimited relay, in which the largest boys in the schools competed. Public School 20 captured this event after a hard struggle. The summaries:

50-Yard Dash.—Won by Adelson, Public School 34; Title, Public School 34, second; Katz, Public School, 34, third. Time—0:07 1-5.

70-Yard Dash.—Won by Goldenberg, Public School 20; Weitzman, Public School 34, second; Grill, Public School 34, third. Time—0:08 2-5.

60-Yard Dash.—Won by Zachter, Public School 20; Moultash, Public School 24, second; Singer, Public School 34, third. Time—0:08.

100-Yard Dash.—Won by Wolf, Public School 20; Goodside, Public School 34, second; Weiner, Public School 20, third. Time—0:13.

100-Pound Relay Race.—Won by Public School 20, team composed of Garringer, Morgolin, Freedman, and Weissman; Public School 34, team composed of Beyer, Goldman, Lapedus, and Dreifus, second; Public School 20, team composed of Spero, Gustaeno, Ehrlich, and Harowitz, third. Time—1:54 1-5.

85-Pound Relay Race.—Won by Public School 34, team composed of Greenberg, Uden, Simon, and Weitrout; Public School 20, team composed of Herman, Gonte, Geller, and Suertzsky, second; Public School 34, team composed of Rubenstein, Sobel, Shapiro, and Schell, third. Time—1:56.

115-Pound Relay Race.—Won by Public School 34, team composed of Nimeroff, Floodermaus, Rebelsky, and Ost; Public School 34, team composed of Klafka, Moulengarten, Mockstein, and McManawitz, second; Public School 20, team composed of Ahrens, Bidder, Kaufman, and Solomon, third. Time—1:53 2-5.

Unlimited Relay Race.—Won by Public School 20, team composed of Zaslovsky, Drimmer, Goldfaul, and Gellman; Public School 34, team composed of Farber, Citron, Rice, and Tisholowitz, second. Time—1:54.

AUTOMOBILES.

REPUBLIC TIRES

We know how to make tires that last.

Experienced automobilists know it.

Republic Rubber Company of New York
229 West 58th Street,
New York.

An Auto Show "Bargains."
200 of the best makes
at Prices that simply stagger our Competitors!
$300 to $3,000.
Auto Body "Headquarters"
Every Style Ready for Chassis;
Lowest Prices!
Pioneer Auto House and Still the Leaders!
Broadway Auto Exchange
36, 38, 40 West 60th St., near B'way.

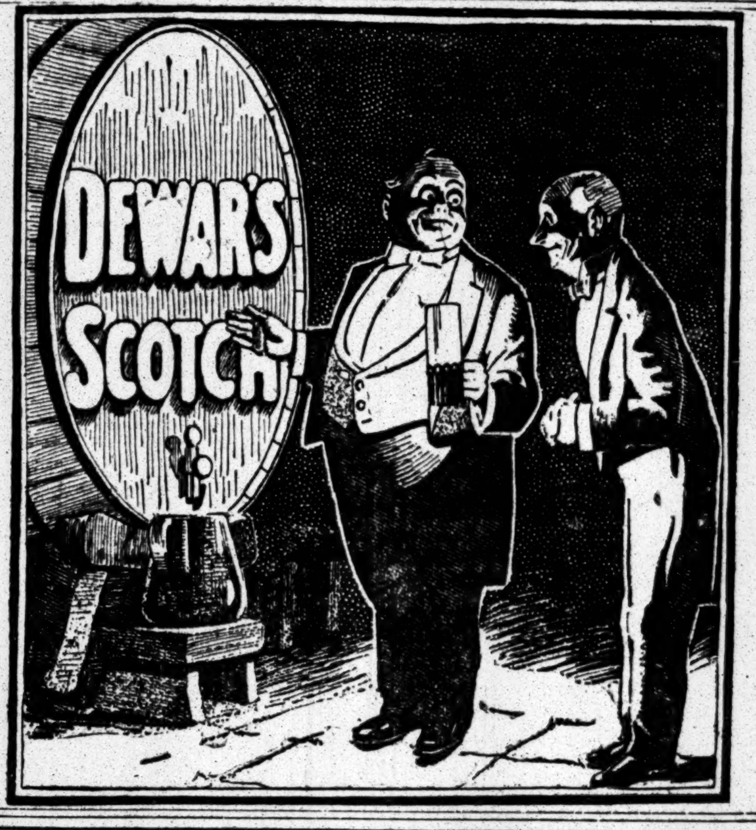

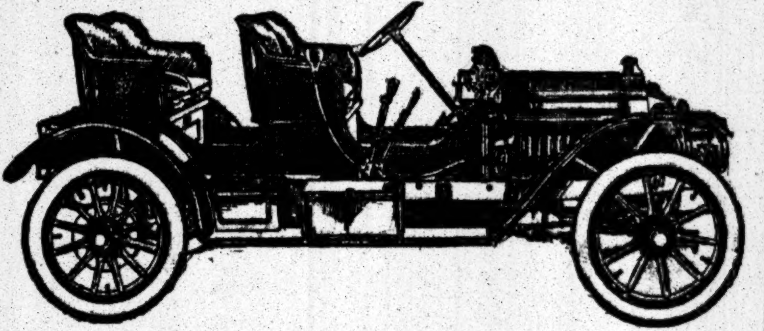

A Letter Like This—From a Man Who Knows—Pointed and Practical—is Better Than Tons of Professional Publicity.

Mr. C. W. Oster, a prominent Piano Dealer of Rochester, under date of April 2—wrote this letter to the Mora Company:

"*The car is simply a wonder. She is* "*light on her feet, and the engine* "*runs like a watch. The control is* "*simple—and a perfect delight to* "*operate. And after my visit to the* "*factory, I am thoroughly convinced* "*that the* **MORA** *is an honest car,* "*and that the minutest detail is taken* "*care of regardless of the cost. I feel* "*that I have selected a REAL car* "* * * *it is bound to be a great* "*winner.*"

Mora Light Four is $2,500
Licensed Under Selden Patent.

MORA MOTOR CAR COMPANY,
Broadway and 52d Street, New York City

HARVARD TRACK TEAM ILLS.

Injuries and Sickness Weaken Crimson Outfit Greatly.

CAMBRIDGE, Mass., April 26.—Stories of misfortune continue to come from the Harvard 'Varsity track team. To top the loss of S. C. Foster, last year's intercollegiate 100 and 200 yards dash champion, came to-night the statement that J. H. Storer, winner of the short dash at the Spring track games, and who had been looked to fill, in part, Foster's place, had, like him, strained a tendon, which will prevent his competition during the season.

W. H. Lacy, of whom much was expected in the mile, is in the hospital, suffering from scarlet fever. Capt. C. C. Little has been forced to abandon the shot put, at which he won the intercollegiate championship last Fall, owing to a bad wrist; J. L. Barr, winner of second place in the pole vault, has been forced out of competition for the same reason, and Herbert Jaques, the crack one and two miler, is but just recovering from an illness.

Instead of another championship team, the supporters of the Crimson expect only third or fourth places in the intercollegiates.

Newspaper Golf Tournament.

The Van Cortlandt Park golf links will be formally opened to-morrow when the New York Newspaper Golf Club will hold its opening tournament. At present the entry list totals seventy, with the prospect that it will reach the century mark. Among the more prominent players who will compete are H. F. Jones, several years ago runner-up for the Western golf championship; W. W. Harris and F. K. Flaugh, low handicap men in the Metropolitan Association. The entries are: C. Axman, American; Amata, American; C. Bayer, Herald; Mrs. G. J. Bennett, American; F. H. Beebe, Herald; J. H. Benke, Herald; R. H. Burge, Herald; F. H. Benzinger, Herald; R. W. Curtis, Herald; A. J. Colman, Herald; G. C. Cooper, Herald; W. H. Curley, American; P. J. Dietz, Herald; T. A. Dorgan, Journal; G. H. Daley, Tribune; R. S. Durstine, Sun; W. P. Eaton, Boston Transcript; J. W. Forbes, Sun; W. C. Freeman, Mail; J. W. Ferguson, Herald; S. W. Frankel, Herald; F. K. Flaugh, Sun; J. V. Fitzgerald, World; H. Goodwin, American; P. Godfrey, Herald; G. A. Grant, American; W. W. Harris, Herald; F. L. Hawthorne, Tribune; A. Hedley, Herald; W. S. Hanna, Sun; H. A. Haines, Herald; H. J. Jones, Commercial; Knox, Herald; H. Kraft, American; J. G. Logan, Herald; J. S. Mitchel, Sun; J. McGrath, Herald; W. F. McBeth, American; J. M. Mitchell, American; G. R. Michelson, American; H. B. Martin, American; R. F. Mayhew, Herald; W. Morgan, Herald; J. McGrath, American; F. Mahon, Herald; F. L. O'Connell, Herald; Palumbo, Herald; H. G. Peter, American; N. Pfletschinger, Herald; F. S. Pope, American; J. Pugsley, American; M. J. Sullivan, Herald; C. E. T. Scharps, Snu; P. Shaw, American; A. E. Thomas, Sun; T. J. Vivian, American; C. E. Van Loan, American; J. Williams, Herald; W. A. Wolff, Tribune; R. W. Wheeler, Herald; B. Wood, Journal; H. Cross, Times; E. G. Rich, Times; B. W. Denison, American; C. G. Hambidge, Times; E. C. Le Gendre, World; S. Cooney, Herald; F. K. Sprague, Times, and L. Hennings, Herald.

Tigers Make Clean Sweep in Golf.

Special to The New York Times.

PRINCETON, N. J., April 26.—Princeton did not allow Lawrenceville to win a single point in the golf match between the two institutions here to-day. The closest matches were those between intercollegiate champion Seckel and Capt. Lee of Lawrenceville, and Bunn of Princeton and Peacock of the Preparatory School. Seckel was two down at the tenth hole. He topped his drive on the eleventh, but got a half. He then took the next three holes and the seventeenth in three, winning the match 2 up and 1 to play. Bunn in his match was one down after the sixteenth hole, but in the seventeenth won the hole by lying Peacock a stymie and the eighteenth in four. The summary:

Benson, Princeton, defeated Pritchard, Lawrenceville, 7 and 5; Seckel, Princeton, defeated Lee, Lawrenceville, 2 and 1; Bunn, Princeton, defeated Peacock, Lawrenceville, 1 up; Houston, Princeton, defeated Fay, Lawrnceville, 2 and 1; McAdoo, Princeton, defeated Coles, Lawrenceville, 3 and 2; Kay, Princeton, defeated Todd, Lawrenceville, 5 and 4; Eddy, Princeton defeated Humphreys, Lawrenceville, 7 and 6.

HEGEMAN'S
UTOPIA
VIOLET TALC
TOILET
POWDER
HEGEMAN & CO.

"UTOPIA VIOLET"

Pure Healing, Healthful TOILET POWDER for the nursery, bathroom, shaving stand and dresser. Rich in the fragrance of Fresh Violets.

15c. a Can.

HEGEMAN DRUG STORES,
Brooklyn, New York, Yonkers, Jersey City.

1887 Brill Clothes—Ready to Wear 1910

Every garment we sell is the best our organization can produce for the price that is set upon it.

Men who are seeking good Spring clothes at fair prices will find at the four Brill stores as attractive an assemblage of good clothes as modern mills and merchandising and clever craftsmen can produce. At two points we have pegged an exceptionally high standard of quality—

At twenty dollars, with our splendid assortment of BRILL TWENTY suits and lightweight coats.

At fifteen dollars, with our U. S. TRUE BLUE serge suits.

Spring Clothes for Young Men and Boys, $10 to $30.

Convincing examples of our policy of "goodness" and moderate pricing, are our madras negligee shirts, plain and pleated, in neat Spring patterns, at $1.50.

Brill Brothers
CLOTHIERS 4 CONVENIENT STORES
Harlem Store Open Evenings.
279 BROADWAY, nr. Chambers St. 125TH STREET, cor. 3d Ave.
UNION SQUARE, 14th St., nr. B'way 47 CORTLANDT ST., nr Greenwich.

SOME Buick FACTS To Think About

BUICK Customers Are Our Best Salesmen. No more positive proof and guarantee of the Buick stability can be found than a statement of the growth in the output of the Buick factory.

1904	37 cars	1907	4,592 cars
1905	750 cars	1908	8,820 cars
1906	1,400 cars	1909	14,603 cars
1910	40,100 cars		

THESE figures positively settle the question of world's motor car leadership, and demonstrate which make the people have chosen above all others. The report of the Secretary of New York State for the week ending April 23d shows that 111 Buick Cars were registered at Albany—a total of 15 more than the nearest competitor.

WHEN Fire Chief Croker, without a moment's hesitation, took a $1,000.00 Model "10" Buick Runabout to do his work the very morning after his previous car was destroyed, he paid a fine compliment to Buick merit. The Public Service Commission of New York City also recently ordered several Buick Cars for immediate delivery after noting the satisfaction Buicks had given in city work.

WE guarantee that any $1,750.00 Buick we deliver to a customer or offer for sale will cover the famous Buick Route, including Fort George Hill (without rushing and violating the speed limits to get a start), on high gear as easily as some cars take the slight grades in Central Park.

ASK FOR A DEMONSTRATION OVER THE BUICK ROUTE

BUICK MOTOR COMPANY
BROOKLYN 42 Flatbush Ave. NEW YORK Broadway at 55th St. NEWARK 222 Halsey St.

JAMES KEILLER & SON'S
DUNDEE
MARMALADE

No Breakfast Appetite?

Is the morning paper, at times, the only thing you want for breakfast? Then try this: Coffee, cocoa or tea, piping hot, in a hot cup—toast, cut thin and *not quite* burned—and

Keiller's Marmalade "Since 1797"

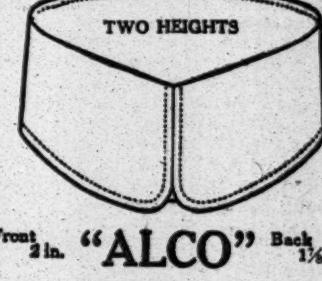

A NEW COLLAR
With a NEW Buttonhole that BUTTONS

Front 2 in. **"ALCO"** Back 1⅞ in.
"EXPLORER"
Front 2¼ in. Back 2 in.

A close front that is different and the New [Patent Applied for] Buttonhole almost buttons itself.

Lion Collars
Oldest Brand in America
2 for 25c. Quarter Sizes

THE "EASY SLIP-OVER" Buttonhole
UNITED SHIRT & COLLAR CO. (MAKERS) TROY, N.Y.

Automobiles
Ready References for Buyer

AMERICAN	Roadster—Traveler—Tourist. American Automobile Co. 1720 B'way. Phone 275 Col.
ALCO	American Locomotive Company, 1,886 Broadway. Tel. 5300 Col.
BENZ	Benz Auto Import Co. of America, 1,599 to 1,601 Broadway, N. Y.
BUICK	Motor Co., B'way, bet. 55th & 56th Sts. 'Phone 4040 Col.
COLUMBIA	Victor Auto Storage Co., 1,661 B'way. Phone 3577 Columbus.
CORBIN	1,888 Broadway, (63d St.) 'Phone 5903 Columbus.
CROXTON KEETON	Motor Co., 1662 B'way. Near 52d St. 'Phone 3530 Col.
CADILLAC	Cars, Parts, Repairs, Garage. Columbus Circle. Tel. 8810 Col.
EMPIRE $800.	Poertner Motor Car Co., 1,922 B'way (64th St.) 'Phone 8166-7 Col.
GROUT	Touring-Tourabout-Runabout-$2,500, 40 H.P. Imperial Motor Vehicle Co., 210 W. 76th St.
HUDSON	A. Elliott Ranney Co., B'way at 64th St., N. Y. 'Phone 3293 Col.
ISOTTA	IMPORT COMPANY, 1,623 Broadway, (49th St.) Also J. M. Quinby & Co., Newark, N. J.
KNOX	Knox Automobile Company, 1966-1968 Broadway. 'Phone 4336 Col.
LOZIER	56th STREET AND BROADWAY. Telephone 6885 Columbus.
Marion Flyer Overland	CHAS. E. RIESS & CO., 1,776 B'way. 'Phone 5130 Col.
MATHESON	Matheson Automobile Co., 1,880-1888 Broadway, cor. 62d St. Tel. 6353 Col.
MOON	Moon Motor Car Co. of N. Y. 1,761 Broadway. Tel. 6995 Col.
NATIONAL	POERTNER MOTOR CAR CO., 1,922 B'way, cor. 64th St. 'Phone 8166-7 Col.
OAKLAND	30 H. P., $1,000; 40 H. P., $1,700. 1,785 Broadway at 58th St. Tel. 477 Col.
PULLMAN	Cimiotti Bros., 1,855 Broadway. Telephone 1772 Columbus.
"SIMPLEX"	"Made in New York City." 1860-62 B'way. Tel. 5188 Col.
STEVENS-DURYEA	A. G. Spalding & Bros., 29 W. 42d. Tel. 488 Bryant.
WHITE	WHITE CO., B'way & 62d St. 'Phone 3952 Col.
ZUST	"The Car That Lasts." American Zust Co., 1,989 Broadway. 'Phone Col. 4288.

AUTOMOBILE SUPPLIES.

SPLITDORF MAGNETO	Walton Ave. & 138th St. Branch 1679 Broadway.
TIRE BARGAINS	All makes. Star Tire Co., 1,646 B'way, nr. 52d St.
Wm. R. Coleman,	Tires and Supplies. Prices right. 1,409 Broadway, cor. 39th Street.

USED CARS FOR SALE.

"RENEWED" CARS.

Three touring cars at	$1,000.00 each
One runabout	1,000.00
One runabout	1,300.00
One seven-passenger	1,000.00

and a few others. Call at once and examine these cars; also take a demonstration.
RAMBLER AUTOMOBILE CO. OF NEW YORK,
38-40 West 62d St.
'Phone 4878—Columbus. (Just off Broadway.)

MAXWELL RUNABOUT, 1908 MODEL, SOLD BECAUSE OWNER HAS NO USE FOR SAME; COST $850; WILL SELL FOR $300. HOLMES, 137 WEST 37TH ST.

Motor Truck For Sale.—Three-ton Frayer-Miller gasoline, with covered body, 6 ft. by 14 ft. Apply N. L. Folger, 71 Water St., New York.

Buick 5-passenger touring, late model, complete equipment; cost $2,100; will accept $400 cash. Holmes, 137 West 37th St.

DOCTOR'S MAXWELL RUNABOUT complete; perfect throughout; extras; $300. 137 West 37th St.

AUTOMOBILE INSTRUCTION.

"FOUNDED ON HONESTY."
STEWART AUTOMOBILE SCHOOL
"PROSPERS ON MERIT."
Individual instruction on up-to-date equipment; owners, prospective owners, chauffeurs. Special courses for ladies. Classes now forming.
Stewart Automobile Academy, 231 W. 54th St.
Send for Booklet No. 11.

West Side Y. M. C. A.—Day or evening. Practical shop, road work. Booklet. 317 West 57th St. 'Phone 3300 Columbus.

HORSES AND CARRIAGES.

GRAMERCY COAL STABLES
234 EAST 20TH ST., BET. 2D AND 3D AVES.
40—HEAD OF HORSES—40
ranging in weight from 1,000 to 1,400; these horses are all just out of hard work; some are a little pavement sore, and some are a little thin; a few weeks in the country would more than 100 per cent. to their purchase price; no reasonable offer refused.

THE TURF.

Racing at Aqueduct
Every Day—First Race at 2:30 P. M.
Race trains, with Parlor Cars, leave E. 34th St. 10:50 A. M., 12:30, 1:20, 1:50 P. M. Also Flatbush Ave. 11:10 A. M., 12:30, 1:08, 1:30, 2:15 P. M.

GIANTS WIN NIP AND TUCK GAME

New Yorks Go the Full Route to Pluck Another Victory from Brooklyn.

The New Yorks beat out Brooklyn in another one of those earthquake finishes in the ninth inning at the Polo Grounds yesterday, but that was merely a mild incident compared with the eight previous innings of apoplectic baseball, in which the interborough teams slammed each other's pitchers disastrously. When the Giants finally nosed in ahead by a count of 9 to 8 there were many empty chairs at dinner tables in all parts of the city. It was after 6:30, and dusk was gathering in Coogan's Hollow when New York had tossed the final harpoon into the spunky enemy.

Six flingers made their salary whips sore in the emotional clash, and twenty-four hits were sprinkled about in the unexplored parts of the meadow. Two of these were four-cushion smashes, one was a triple, and four were doubles. It was a hair-raising bombardment of leather, and the runs flowed over the platter fast enough to wreck an adding machine.

Brooklyn first pelted Crandall off the mound, and New York retaliated by chasing Bell to the stable. Wilhelm and Ames were the next pair. They got touched up so lively that the rival fans voted to have them locked up and shot at sunrise, but mild-mannered citizens tabooed any such pastime. Dessau for Brooklyn and Dickson for the Giants finished the game, and the young Giant was the only slabster who weathered the storm. Dessau got his good and plenty in the ninth, and two cracks off him gave New York the victory.

The teams seesawed throughout the game, and you had to have your wits about you to tell which club was in the lead. Merkle's foozle on Burch's grounder and safeties by Wheat and Daubert gave the Dodgers a brace of runs in the first. Doyle's double, a base on balls presented to Seymour, and singles by Murray and Bridwell gave New York two and tied the score.

This second inning that you are about to read was exciting enough to make a blind man see. Brooklyn offered its contribution in this way: Happy Smith singled, and McMillan sacrificed him to Doyleville. Erwin had the patience of an old woman and sauntered. Tim Jordan, dozing peacefully on the bench, was poked in the ribs by Boss Dahlen and sent in to bat for the pitcher, with orders to commit as much of a massacre with the ball as he liked. This was Jordan's first chance in this series, and he pumped the bulb a mighty distance into the right field grand stand. Enter, three runs.

Here's New York's bit: Meyers singled along the third-base whitewash. Becker, sent in to bat for Crandall, swatted plump into Burch's paws. Devore splashed one out of reach into left. This gentleman now walking from the bench to the plate with the cruel glare in his lamps is Lawrence Doyle. Larry swung his club in front of him just like Flanagan throws the hammer, only left handed, and it met the ball squarely on the nose. Certainly it was a home run. Where do you suppose the ball goes to when it is hit squarely on the nose? Enter, three more runs.

The score was now 5 to 5, as mathematicians will gather. Wilhelm, who relieved Bell after this attack, got as wild as a Borneo head hunter in the fourth and gave so many Giants a stroll to first that he forced Bridwell in with a run. Murray also got a chance to get home after he had walked, got to second on a passed ball, and to third on a bunt, when Hummell fumbled a grounder so badly that it was hopeless to try to get the red-haired one at the plate.

The Giants kept this lead of two runs but a few minutes, for in the fifth Ames got shaky. Burch bunted and Wheat drew a free ticket. A wild heave by Ames sent Burch home and Wheat to second. Wheat scored on Daubert's out at first, Bridwell to Merkle. Everything peaceful and quiet now until the first of the ninth. Wheat actually struck out, but the ball he struck at was wild and it sidestepped Meyers. Hummel singled, sending Wheat to third, and he went through on Daubert's sacrifice fly to Seymour.

It's 6:25 now, and dinner is getting cold at home, but you might as well stick it out and see who's going to win this game, anyway. Merkle's bat collided with the ball rather rudely, and it (the ball) flew over Wheat's roof in left. Merkle landed on third. A riot of Apache warwhoops shattered the evening air, and a tall redskin stole silently and cautiously to the plate. It was Chief Meyers. It's all over. The Indian shot it down into the left garden, and Merkle breezed under the wire with the deciding tally. The score:

BROOKLYN.	AB	R	H	PO	A	NEW YORK.	AB	R	H	PO	A
T.Smith,3b.	4	0	1	0	2	Devore, lf..	4	1	2	1	1
Burch, cf..	5	0	1	4	1	Doyle, 2b...	5	2	2	3	1
Wheat, lf..	4	3	2	0	0	Murray, rf.	3	2	2	1	0
Hummel,2b.	5	0	2	2	5	Seym'r, cf..	3	0	1	1	0
Daub't, 1b.	3	0	1	9	0	B'dwell, ss.	4	1	3	0	5
H. Smith,rf.	5	1	1	0	0	Devlin, 3b.	5	0	0	3	1
McM'lan,ss.	3	0	0	1	2	Merkle, 1b..	3	1	1	8	1
Erwin, c...	2	1	1	7	3	Myers, c...	4	1	2	9	3
Bell, p....	0	0	0	0	1	Crandall, p.	0	0	0	0	1
*Jordan ...	1	1	1	0	0	†Becker ...	1	0	0	0	0
Wilhelm, p.	0	0	0	0	0	Ames, p...	1	0	0	1	0
Dessau, p..	2	0	0	0	0	§Shafer ...	1	0	0	0	0
						Dickson, p.	1	1	1	0	1
Total...	34	8	10	†24	14	Total...	35	9	14	27	14

*Batted for Bell in the second inning.
†None out when winning run was scored.
‡Batted for Crandall in the second inning.
§Batted for Ames in the fifth inning.

Errors—T. Smith, McMillan, Erwin, Murray, Devlin, Dickson.

Brooklyn	2	3	0	0	2	0	0	0	1	—8
New York	2	3	0	2	0	0	0	0	1	—9

Two-base hits—Wheat, Hummel, Doyle, T. Smith. Three-base hit—Merkle. Home runs—Jordan, Doyle. Sacrifice hit—McMillan. Sacrifice flies—Seymour, Daubert. Stolen bases—Daubert, Murray, Devlin. Left on bases—Brooklyn, 8; New York, 1. First base on errors—Brooklyn, 1; New York, 2. Double plays—Burch and Daubert; McMillan, Hummel, and Daubert. Struck out—By Crandall, 2; by Ames, 3; by Dickson, 2; by Wilhelm, 1; by Dessau, 4. Bases on balls—Off Bell, 1; off Dessau, 5; off Crandall, 2; off Ames, 2; of Dickson, 1. Hit by pitcher—By Dessau, 1, (Merkle.) Wild pitches—Ames, 1; Dickson, 2. Passed balls—Myers, 1; Edwin, 1. Hits—Of Crandall, 5 in two innings; off Ames, 2 in three innings; off Dickson, 3 in four innings; off Bell, 3 in two innings; off Wilhelm, 5 in one inning; off Dessau, 6 in six innings. Time of game—Two hours and twenty-three minutes. Umpires—Messrs. Klem and Kane.

Phillies Rally in Ninth and Win.

PHILADELPHIA, April 26.—Philadelphia defeated Boston to-day by a ninth inning rally, with men on second, and first and two out, Bates doubled to centre, scoring both runners and ending the game. Ewing made his debut with the home team, and pitched excellent ball after the first inning. Score:

PHILADELPHIA.	AB	R	H	PO	A	BOSTON.	AB	R	H	PO	A
Titus, rf...	5	0	0	2	0	Moran, lf..	4	2	1	5	0
Bates, lf...	4	2	2	0	0	Collins, rf.	3	1	0	1	1
Grant, 3b..	4	0	1	2	1	Beck, cf...	4	0	1	2	1
Magee, cf..	1	1	0	1	0	Shean, 2b..	5	1	3	2	2
Ward, 1b...	3	0	1	11	0	Herzog, 3b.	3	0	1	0	3
Knabe, 2b..	4	0	1	5	2	Sw'ney, ss.	4	0	0	2	4
Doolan, ss.	2	1	1	0	2	Martell, 1b.	3	0	0	10	1
Dooin, c....	4	1	1	6	1	Smith, c...	2	0	1	3	0
Ewing, p...	3	0	0	0	3	Graham, c..	1	0	0	1	0
*Walsh	1	0	0	0	0	Curtis, p..	3	0	1	0	8
Total...	31	5	7	27	14	Total...	33	4	7	†26	16

Errors—Ward, Doolan (2,) Ewing, Shean, Sweeney.
†Two out when winning run scored.
*Batted for Ewing in ninth inning.

Boston	3	1	0	0	0	0	0	0	0	—4
Philadelphia	0	0	2	0	0	0	0	1	2	—5

Two-base hits—Doolan, Smith, and Bates. Sacrifice hits—Collins, Beck, and Magee. Sacrifice flies—Martell and Ward. Stolen bases—Titus, Bates, and Magee (2.) Double plays—Grant and Ward. Left on bases—Boston, 9; Philadelphia, 7. First base on balls—Off Curtis, 5; off Ewing, 4. First base on errors—Boston, 4; Philadelphia, 2. Struck out—By Curtis, 3; by Ewing, 3. Times of game—One hour and fifty-four minutes. Umpires—Messrs. Rigler and Emslie.

Michigan State League.

GRAND RAPIDS, Mich., April 26.—The Michigan State League of Baseball Clubs was organized here this afternoon, with Manistee, Ludington, Muskegon, Cadillac, Traverse City, and either Greenville or Holland as the sixth club. Tom Jones of Grand Rapids was elected President. Application for protection under the National agreement has been filed. The season will open about May 28.

BASEBALL, 4 P. M. N. Y. American vs. Athletics. Amer. League Park. Adm. 50c.—Adv.

BASEBALL SUMMARY.

YESTERDAY'S RESULTS.

National League.

New York	9	Philadelphia	5
Brooklyn	8	Boston	4

Other games postponed on account of rain and cold weather.

American League.

Washington	9
New York	7

Other games postponed—rain.

Eastern League.

Newark	5	Toronto	4
Montreal	3	Baltimore	2
Buffalo	3	Rochester at Providence—Rain.	
Jersey City	2		

WHERE THEY PLAY TO-DAY.

American League.

Philadelphia at New York.
Boston at Washington.
Detroit at St. Louis.
Chicago at Cleveland.

National League.

New York at Philadelphia.
Brooklyn at Boston.
Pittsburg at Chicago.

Eastern League.

Montreal at Newark.
Buffalo at Jersey City.
Toronto at Baltimore.
Rochester at Providence.

STANDING OF THE CLUBS.

National League.

	W.	L.	P.C.		W.	L.	P.C.
Philadelphia	7	1	.875	Cincinnati	3	4	.429
Pittsburg	5	1	.833	Boston	2	6	.250
New York	6	3	.667	Brooklyn	2	7	.222
Chicago	4	2	.667	St. Louis	2	7	.222

American League.

	W.	L.	P.C.		W.	L.	P.C.
Detroit	5	3	.625	Boston	4	5	.444
Philadelphia	5	3	.625	Cleveland	4	5	.444
St. Louis	3	2	.600	Washington	4	6	.400
New York	4	3	.571	Chicago	2	4	.333

Eastern League.

	W.	L.	P.C.		W.	L.	P.C.
Newark	5	1	.833	Toronto	3	3	.500
Buffalo	3	2	.600	Providence	2	3	.400
Montreal	3	3	.500	Rochester	2	3	.400
Baltimore	3	3	.500	Jersey City	1	4	.200

MURRAY CASE SETTLED.

Philadelphia Club and Its Former Manager Adjust His Claim.

PHILADELPHIA, April 26.—The claim of William J. Murray against the Philadelphia Baseball Club was adjusted here to-day at a meeting between Thomas J. Lynch, President of the National League, former Manager Murray, and officials of the local club. After the conference Murray gave out the following statement:

"I simply want to say that the new owners of the Philadelphia club have settled with me on terms entirely satisfactory. President Lynch and I came over from New York this afternoon and met President Fogel and Judge Elliott at the club's office and in less than half an hour arrived at an amicable agreement. The new owners have dealt fairly with me and that is all I have to say."

The terms of the settlement of the claim which was for the uncompleted term of his contract as manager and for back salary, were not made public.

EASTERN LEAGUE.

Newark Downs Montreal Club.

NEWARK, April 26.—With the bases filled in the fourth inning of to-day's game Brady, who was on the slab for Newark, fanned Sievers of the Montreals, and Crisp shot the ball to third catching Kommers off that bag, retiring the side when it looked as though the Royals were going to break up the game. Brady had been in trouble every inning, and in the fifth a pass and four singles gave the Royals three runs, a beautiful relay throw by Geitman and Meyer on which Kommers was caught at the plate, preventing them from tieing the score. Flater relieved Brady at the end of the inning, and delivered the goods. Jim Wiggs, who pitched for Barrow's men, had enough after two innings, and gave way to Sievers. While Jim was on the slab Ganley made a steal to third, and later Meyer stole home. Schlafly, who was spiked yesterday, was unable to play. The score:

NEWARK.	AB	R	H	PO	A	MONTREAL.	AB	R	H	PO	A
Meyer, 2b...	3	1	1	2	3	N'tress, ss.	2	1	1	0	1
Kelly, lf..	2	1	1	0	0	Madden, lf.	3	1	2	2	0
Ganley, rf.	4	1	1	3	0	Yeager, 3b.	4	1	2	2	7
G'tman, cf.	4	0	1	2	1	C'coran, rf.	4	0	0	0	0
Louden, ss.	4	0	0	0	5	K'mers, cf..	3	0	1	1	0
Zim'm'n,3b.	3	1	1	2	1	Cockill, 1b.	3	0	1	14	0
Agler, 1b..	3	0	0	10	0	Smith, 2b...	3	0	1	4	3
Crisp, c....	3	0	0	8	1	Curtis, c...	2	0	0	1	3
Brady, p...	2	1	1	0	0	Wiggs, p...	1	0	0	0	1
Flater, p..	1	0	0	0	1	Siever, p...	2	0	0	0	0
						*Joyce	1	0	0	0	0
Total...	29	5	6	27	12	Total...	30	3	8	24	15

*Batted for Siever in ninth inning.

Errors—Meyer, Curtis.

Newark	2	2	0	0	0	1	0	0	.	—5
Montreal	0	0	0	0	3	0	0	0	0	—3

Stolen bases—Kelly, Ganley, Meyer, Crisp, Corcoran, Cockill. Sacrifice hits—Agler, Smith. Sacrifice fly—Corcoran. Two-base hit—Conley. Three-base hit—Meyer. Double play—Brady, Crisp and Zimmerman. Hits—Off Wiggs, 4 in two innings; off Brady, 6 in five innings. Struck out—By Flater, 2; by Siever, 2. Bases on balls—By Brady, 5; by Flater, 1; by Wiggs, 2; by Siever, 2. Hit by pitched ball—Curtis, by Brady. Wild pitch—Brady. Left on bases—Newark, 4; Montreal, 9. Time of game—Two hours. Umpires—Messrs. Halligan and Byron.

At Jersey City.

															R.	H.	E.
Buffalo	0	0	0	0	0	0	0	2	0	0	0	0	0	1	—3	6	2
Jersey City	2	0	0	0	0	0	0	0	0	0	0	0	0	0	—2	8	1

Batteries—Carmichael and Woody; Ferry, Camnitz and Crist. Umpires—Messrs. Hurst and Finneran.

At Baltimore.

										R.	H.	E.
Toronto	0	1	1	0	0	0	1	1	0	—4	11	1
Baltimore	1	0	0	0	0	0	0	1	0	—2	6	1

Batteries—Rudolph and Vandergrift; Vickers, Adkins and Byers, Egan. Umpires—Messrs. Boyle and Kelly.

At Providence—Providence vs. Rochester—rain.

Fourteen-Inning Tie Game.

SYRACUSE, N. Y., April 26.—Syracuse State League and Altoona Tri-State League clubs played fourteen innings this afternoon in an effort to break a tie score of 6 to 6, which had been reached in the seventh inning. Darkness stopped the game.

Motion Views on Rubber at L. I. A. C.

Club night attracted a big crowd of members and friends last night to the Long Island Automobile Club, Brooklyn, where a novel and interesting entertainment was provided. Moving pictures portraying the scenes in the great rubber forests of Brazil and the gathering of crude rubber by the native South American Indians were presented, together with motion views of the operations necessary to build an automobile tire, starting with the crude material and working up to the finished product.

Ascension for Princeton Aeronauts.

Special to The New York Times.

PRINCETON, N. J., April 26.—The Aero Club of Princeton, although just organized, is wasting no time in securing a start in practical aeronautics.

President J. F. Thompson announced to-day that through Clifford B. Harmon of New York the club would be able to witness a real balloon ascension in Princeton some time this Spring. Mr. Harmon has offered to take five or six students up with him. His balloon will be filled at the local gas works and the expense of the ascension will be borne by the members of the Aero Club.

YANKEE PITCHERS BATTED OUT OF BOX

Washington Club Piles Up Six Runs in One Inning Off Manning and Frill.

Special to The New York Times.

WASHINGTON, April 26.—The Nationals pounded the ball with deadly effect against the Yankees here to-day, and drove two pitchers, Manning and Frill, to the bench. The final score was 9 to 7, and, although the New York team made a great rally in the ninth, collecting four runs on three singles and two errors, they were unable to overcome Washington's big lead. Walker was touched up at times, but settled down whenever the situation became critical.

Milan scored the home team's first run in the first inning. He walked and stole second. On Schaefer's out Milan went to third and scored on Lelivelt's single. The Yankees' finish really came in the third inning, when Washington fell upon Manning and Frill with a vengeance. Street flied out for a starter and Walker laid down a neat bunt. Milan singled to centre. Schaefer's single scored Walker, and he took second on the throw-in. Manning was then pulled out, and Frill took up the task when the team was in a bad hole. He hit Lelivelt, filling the bases. Elberfeld's single to centre scored Milan and Schaefer. Gessler then sent a long triple to right, scoring Lelivelt and Elberfeld. Gessler ent home on Unglaub's single. A fast double play on McBride and Unglaub ended the disastrous session.

The Yankees got their first run in the fourth. Wolter was passed and went to third on Chase's single. Cree hit into a double play, but Wolter scored during the performance. Warhop then relieved Frill. He walked Street and Walker singled to left. Milan forced Street at third and Schaefer struck out. Lelivelt's two-bagger scored Walker and Milan. New York gathered a couple in the fifth, when, with two out, Sweeney singled, and Warhop and Hemphill got free passes, filling the bases. Sweeney and Warhop tallied when Wolter doubled to right field. Chase fanned, ending the inning.

In the ninth inning the Yankees made a bold attempt to break up the game. Laporte, Knight, and Austin singled in succession, and the bases were filled. Sweeney bounded a roller down to Schaefer, who fumbled the ball, while Laporte and Knight scored. Roach, batting for Warhop, flied out to Lelivelt. Hemphill grounded out, Walker to Unglaub. Wolter hit a fly to Lelivelt, who made a bad muff, giving Austin and Sweeney a chance to get into the run column. Chase got a base on balls, and he and Wolter pulled off a fast double steal. Cree ended the game by grounding to Schaefer, who threw him out at first. The score:

WASHINGTON.	AB	R	H	PO	A	NEW YORK.	AB	R	H	PO	A
Milan, cf...	2	3	1	0	0	H'phill, cf.	4	0	0	4	0
Sch'fer, 2b.	3	1	1	2	5	Wolter, rf.	4	1	1	1	0
Lelivelt, lf.	3	1	3	2	1	Chase, 1b..	4	0	1	6	0
Elb'f'd, 3b.	4	1	1	1	1	Cree, lf....	3	0	0	3	0
Gessler, rf.	4	1	2	1	0	Laporte, 2b.	4	1	1	2	2
Ungl'b, 1b.	4	0	1	13	0	Knight, ss.	4	1	2	2	2
M'B'de, ss.	4	0	0	3	4	Austin, 3b..	4	1	2	5	2
Street, c...	3	0	1	5	1	Sw'ney, c.	4	2	2	1	3
Walker, p..	4	2	2	0	2	Man'ng, p.	1	0	0	0	1
						Frill, p....	0	0	0	0	0
						Warhop, p.	1	1	0	0	2
						*Roach	1	0	0	0	0
Total...	31	9	12	27	14	Total...	36	7	9	24	12

*Batted for Warhop in ninth inning.

Errors—Schaefer, Lelivelt, McBride, Knight.

Washington	1	0	6	2	0	0	0	0	.	—9
New York	0	0	0	1	2	0	0	0	4	—7

Two-base hits—Lelivelt, Wolter, Gessler. Three-base hit—Gessler. Hits—Off Manning, 4 in two and a third innings; off Frill, 3 in two-thirds inning; off Warhop, 5 in five innings. Sacrifice hit—Schaefer. Stolen bases—Wolter, Chase. Double plays—Austin and Chase; Schaefer, McBride, and Unglaub. Left on bases—Washington, 3; New York, 4. Base on balls—Off Walker, 4; off Manning, 1; off Warhop, 2. First base on errors—New York, 3. Hit by pitcher—By Frill, 1. Struck out—By Walker, 4; by Warhop, 1. Passed ball—Street. Time of game—One hour and fifty minutes. Umpires—Messrs. Evans and Egan.

Dartmouth, 5; Bowdoin, 1.

HANOVER, N. H., April 26.—Dartmouth opened the baseball season here to-day, defeating Bowdoin 5 to 1, in a game marked by ragged fielding and light hitting. Bowdoin's pitcher received poor support. The score.

										R.	H.	E.
Dartmouth	0	0	0	3	0	0	0	2	0	—5	4	3
Bowdoin	0	0	0	0	0	0	1	0	0	—1	5	8

Batteries—Mitchell and Chadbourne; Hobbs and Wilson. Umpire—Mr. O'Reilly.

Scores of Other Games.

At Utica—Utica, 6; Springfield, 1.
At Northfield, Vt.—Maine, 9; Norwich, 4.
At Emmittsburg, Md.—Frederick Y. M. C. A., 4; Mount St. Mary's, 0.
At Lexington, Va.—Washington and Lee, 8; North Carolina, 2.
At Charlottesville, Va.—Virginia, 12; Davidson, 4.

Southern League.

Montgomery, 4; Birmingham, 2.
Montgomery, 5; Birmingham, 0.
New Orleans, 7; Mobile, 5.
New Orleans, 5; Mobile, 1.
Atlanta, 4; Nashville, 1.
Chattanooga at Memphis—Rain.

South Atlantic.

Augusta, 7; Jacksonville, 1.
Savannah, 10; Columbia, 1.
Macon, 8; Columbus, 6.

American Association.

St. Paul, 15; Kansas City, 7.
All other games postponed—rain.

New England League.

All games postponed—rain.

Pay of Connecticut League Umpires.

Owners of clubs in the Connecticut State League have settled the question of salary to umpires this year. At a meeting in New Haven on Monday with the representatives of the two Massachusetts clubs, Holyoke and Springfield being the only absentees, it was decided to pay the holders of the indicators the same as they have been getting during the past five or six years, $7.50 a game, and $10 flat for double-headers. These payments have always proved satisfactory, and the proposition to place a new scheme in operation was voted down. Some of the umpires wanted the league to pay them $50 in advance on the plea that they needed the money, but this was refused.

BASEBALL NOTES.

Cincinnati has sold Mike Konnick to the Louisville Club, and Pitcher Larry Cheney goes back to the Indianapolis team.

As a result of the poor showing made by the Cleveland Club, Manager McGuire has made several changes in the team. Stovall will play first base, Lajoie goes back to second base, Turner to short stop, and Graney will supplant Birmingham in centre field.

Willie Keeler, the Yankees' former right fielder, was a spectator at the Giants-Brooklyn game yesterday, and announced that if he gets into satisfactory condition he will play with McGraw's club. Keeler has been practicing with the Giants in the morning, and so far has shown much of his old-time form, but it will require considerable hot weather to put Keeler into his best condition.

GARARGE OWNERS' PROGRESS.

First Steps Toward Incorporation—Will Remedy Evils.

Sixteen of the most prominent garage owners in New York City yesterday signed an agreement to incorporate a company under the laws of the State of New York, to be known as the New York Garage Association. The capital stock is to be $5,000. The first steps toward a permanent organization were taken yesterday at a meeting of garage owners at Reisenweber's.

The absence of any concerted action by the garage owners has heretofore prevented any real reform in the abuses which have crept into this department of the automobile industry. An effort will be made to secure the membership of all the garage owners in the city. It is expected, however, that the newly formed association will commence business with a majority of the owners. Temporary offices have been established at the Knickerbocker Garage, 750 Seventh Avenue, where owners interested in the improvement of garage conditions can sign the agreement.

It is believed that out of the 150 garages in New York City all will be members of this association. The purposes of the association are to foster and protect the interests of garage owners, to establish a system of reporting to the members all persons dealing with garages who refuse to pay just bills, to eliminate theft, to compile and preserve the records of chauffeurs, to assist the stockholders of the association in the collection of bills, and to do any and all things that will tend toward the betterment of the garage business in the City of New York.

Another meeting of the association will be held Tuesday, May 3, when it is probable that permanent officers will be elected. Among those present at yesterday's meeting were:

C. A. Singer and Austin P. Palmer, Knickerbocker Garage; Sidney P. Bowman, Bowman Auto Company; T. P. Radiker, Cedarhurst Motor Livery Company; J. Quinlan, Hudson Garage; I. D. Siegal, Taxicab Auto Company; W. D. Carlton, Co-operative Garage; D. L. Dean Uptown Garage; M. Willett, Lincoln Square Garage; C. S. Bader, Imperial Motor Company; M. H. Andrus and E. J. Harlem, Sagamore Garage; D. H. Fritchman, Metropolitan Garage; M. Segall, Althorp Garage; E. H. Minder, Mutual Cab Company; D. Breisacher, Melrose Garage; E. Van Baerle, Waldorf Garage; James Larkin, New York Auto Garage Company; H. F. Weston, Riverview Garage; T. G. Gorvan, Gorvan's Garage; B. L. Toplitz, Allenhurst Garage; H. Bickart, Belnord Garage, and H. Strasbourger, Lenox Garage.

NEW BOWLING LEADERS.

Burdine and Eckstein of Washington Make Score of 1,305.

BALTIMORE, April 26.—The record for the two-man class in the fourth annual bowling tournament of the National Bowling Association, which will be brought to a close here next Saturday, was broken this afternoon by George Burdine and J. A. Eckstein of Washington, D. C., with a score of 1,305. This is but 13 points below the world's championship record made by Grady and McQuirk in Paterson, N. J., who scored 1,318 at the N. B. A. tournament in Rochester, N. Y., and eclipses the high score made at Madison Square Garden, New York, last year by Satterthwaite and Edgers of Philadelphia, who topped the two-man teams with a score of 1,282.

Both men made their highest scores in the second game, Burdine getting 265 to his credit and Eckstein 244. Eckstein rolled higher than 200 in all three games and made a total score of 657, Burdine's total being 648.

C. Hetzel and W. Noack of Trenton, N. J., by rolling up a score of 1,230, took third place away from King and Grossman of Philadelphia, who dropped to fourth place, with 1,221, and McNally and Helles of New York, with 1,216, are now in fifth place.

Frazier and Price of Philadelphia were third in to-day's two-man class with a score of 1,165, and Seigel and Hartley of Philadelphia were fourth, with 1,132.

The individual class was the first to take the alleys to-day, and H. Ritter of Philadelphia jumped into first place with a score of 679, dropping William Schirmer of New Rochelle, N. Y., with 649, to second place. G. Danenbaum of Newark, N. J., with 646, and Charles Lunsman of New York, with 633, were, in consequence forced down to third and fourth places, respectively.

In this class S. Abell of Philadelphia was the only man to score over 600 to-day, being second with 604. W. Morris of Baldwinsville was third with 598, and J. Y. Radcliffe of Philadelphia fourth, with 597.

More Talent for Corbett Show.

Lew Bailey, manager of the Broadway A. C. of Philadelphia, has promised to bring over six of the best boys in Philadelphia for the Young Corbett testimonial at the Fairmont A. C. next Monday night to box in competition with six New York boys. The Philadelphia representatives are: Unk Russell, Jack Reardon, Charley Harvey, Eddie Stinger, Freddie Kelly, and Young Erne. Two more old-timers promised to be on hand yesterday—"Elbows" McFadden and Joe Bernstein. George Bothner, the lightweight wrestling champion, has also promised to throw in ten minutes two of the best catch-as-catch-can wrestlers procurable.

Brokaw to Lecture on Auto Engines.

The peculiarities and eccentricities of automobile engines will be discussed in an address by Clifford Brokaw at a public meeting for men interested in automobiling at the West Side Young Men's Christian Association, 318 West Fifty-seventh Street, this evening. This meeting follows the opening of a new term of the automobile school conducted by the association.

MAGAZINE DEFEATS GOOD CLASS FIELD

Carman's Horse Leads Firestone and Far West Home for Aqueduct Stake Feature.

The racing at the Aqueduct track yesterday was so close to the promise of the light programme offered that the moderate crowd in attendance found the most satisfactory outcome of the afternoon in the rather sweeping successes of the popular choices. Some of the races furnished contests close enough to warm the spectators up to real excitement, but in the main the great stables, with the best horses standing out for their colors, had one-sided victories over a dull track.

The closest thing to a real sensation was produced in the race for the stake feature of the day, the Freeport Handicap, seven furlongs, for three-year-olds and upward, when R. F. Carman's Magazine, a veteran campaigner, under 107 pounds, led a smart field almost all the way, and, hard pressed at the end, won by a scant length from Firestone, the top weight, conceding him fourteen pounds, with the other old campaigner, Far West, a close third, and closing in grand style at the end. Firestone started favorite, with Far West and Magazine the next choices, but, except for the moment of the actual start, when Firestone showed in front, Magazine led a pursuit from end to end. Firestone fell far back in the early running, but challenged again in the run down the stretch, with Far West then close up and a warm contender. All three were fighting under pressure at the winning post, and Magazine stayed best and won, ridden out, with Firestone at his hips and Far West at Firestone's shoulders.

There was something very like unanimity of opinion among owners, horsemen, and the public in the classing of the two-year-olds in the second race, and with Onager, twice before a winner at Aqueduct, the choice to win, and Golden, the horse which beat Ladasette, the only horse which has beaten Onager, as strong a choice for second place, the race was just exactly so, Onager winning easily, while Golden galloped into second place.

Fayette, on private reputation a better horse as a two-year-old than Sir Martin, which was rival to Minoru for the English Derby last year, returned to the turf for the second race, a handicap at six and a half furlongs, and, winning easily from a moderate field, showed the first semblance to quality that he has shown since raced as a two-year-old. Tony Bonero was pacemaker, and carried the field swiftly into the stretch, but on the straight Fayette ran over Tony and won about as he liked by a length and a half.

Font, the longest-chance winner of the day, came on with a rush at the finish of the selling mile, and won rather cleverly by a length and a half from Banbury and The Peer, both of which lagged in the early running and failed to move up in time to be really dangerous.

August Belmont's Madcap, in the race for maiden fillies and geldings two years old, and G. M. Odom's Follie Levy, in the sprint for fillies three years old, both were returned winners in easy style.

Jockey McGee, a newcomer on the Eastern turf, had the place of honor among the riders for the day with two winning mounts, on Follie Levy and Fayette, and a second on Golden, in successive races to his credit.

J. J. McCormick, formerly trainer in S. C. Hildreth's stable, and now racing on his own account, yesterday bought at private sale from James R. Keene the two-year-old colt County Chairman, by Voter-Climax. The summaries:

FIRST RACE.—Purse, for fillies, three years old, selling allowances; six furlongs.
George M. Odom's Follie Levy, b. f., by Golden Maxim-Ridicule, 107, (McGee,) 1 to 5 and out.......1^{1}
J. J. McCormick's O. M., ch. f., 105, (Taplin,) 15 to 1 and 7 to 5.......$2^{1/2}$
Silver Brook Farm's Curly Locks, b. f., 100, (G. Garner,) 5 to 1 and 1 to 2.......3
Only three horses ran. Won handily. Time—1:15 4-5.

SECOND RACE.—Handicap purse for three-year-olds, non-winners at the Aqueduct meeting; six and a half furlongs.
S. C. Hildreth's Fayette, ch. c., 4, by Ogden-Saratoga Belle, 111, (McGee,) 11 to 5 and even.......$1^{1 1/2}$
C. R. Fleischmann's Tony Bonero, b. h., 6, (G. Garner,) 7 to 2 and 6 to 5.......$2^{1 1/2}$
Quincy Stable's Everett, ch. c., 3, (Taplin,) 5 to 2 and 4 to 5.......3^{5}
Great Heavens, 107, (Griffin,) 10 to 1; Michael Angelo, 92, (Diggins,) 30 to 1, and Arondack, 89, (J. Moore,) 6 to 1, also ran. Won handily. Time—1:20 4-5.

THIRD RACE.—Purse, for two-year-olds; selling allowances; four and a half furlongs.
R. T. Wilson, Jr.'s, Onoger, b. g., by Plaudit-Ondurdis, 109, (Creevy,) 9 to 20 and out.......1^{1}
Oneck Stable's Golden, ch. g., 109, (McGee,) 7 to 2 and 7 to 5.......2^{3}
Thomas Newton's Busy Missu, ch. f., 103, (Page,) 30 to 1 and 8 to 1.......3^{h}
Doncaster, 102, (Taplin,) 8 to 1, and Stepfather, 97, (Langan,) 4 to 1, also ran. Won straightened out. Time—0:56 4-5.

FOURTH RACE.—The Freeport Handicap, for three-year-olds and upward; seven furlongs.
R. F. Carman's Magazine, b. h., 5, by Masagan-Pink Rose, 107, (Langan,) 7 to 2 and even.......1^{1}
S. C. Hildreth's Firestone, ch. h., 5, 123, (McGee,) 8 to 5 and 3 to 5.......$2^{1/2}$
M. L. Schwartz's Far West, b. g., aged, 105, (Glass,) 3 to 1 and even.......$3^{1 1/4}$
Duke of Ormonde, 95, (Taplin,) 10 to 1, and Wise Mason, 107, (G. Garner,) 6 to 1 and 8 to 5, also ran. Won ridden out. Time—1:27 4-5.

FIFTH RACE.—Purse, for three-year-olds and upward, selling allowances; one mile.
F. J. Pon's Font, b. g., 4, by Hastings-Bellegarde, 113, (Griffin,) 5 to 1 and 8 to 5.......$1^{1 1/2}$
Mrs. James Blute's Banbury, b. g., 4, 108, (G. Garner,) 5 to 1 and 8 to 5.......2^{h}
P. Dunne's The Peer, ch. g., 4, 108, (Van Benschoten,) 9 to 5 and 7 to 10.......3^{3}
Queen Marguerita, 115, (Liebert,) 15 to 1, and Keep Moving, 110, (Langan,) 2 to 1 and 7 to 10, also ran. Won ridden out. Time—1:42.

SIXTH RACE.—Purse, for maiden fillies and geldings two years old, special weights; four and a half furlongs.
August Belmont's Madcap, b. f., by Rock Sand-Lady Madge, 107, (Garner,) 11 to 20 and 1 to 5.......1^{3}
Mrs. H. H. Selby's Eastern Star, ch. f., 107, (Butwell,) 12 to 1 and 4 to 1.......2^{3}
Harry La Montagne's Y. N. C. A., b. f., 107, (McGee,) 10 to 1 and 3 to 1.......$3^{1/2}$
Freckle, 107, (Doyle,) 4 to 1; Stalwart Lad, 107, (Teplin,) 8 to 1, and Quincy Belle, 107, (Warren,) 8 to 1, also ran. Won easily. Time—0:57.

Entries for Aqueduct Races.

FIRST RACE.—Purse, for three-year-olds, non-winners at this meeting; selling; $400 added; six furlongs.

*Responsful	86	Dullcare	116
Shawnee	107	Radiation	103
Bob R.	108	*Captain Swanson	107
Sepulveda	108		

SECOND RACE.—Purse, for mares and geldings three years old and upward; selling; $400 added; six and a half furlongs.

Grania	114	Canfield	103
Golden Shore	112	*Jeanne d'Arc	108
*Berkeley	110	Nod	113
Royal Onyx	114	*Rockstone	107

THIRD RACE.—Handicap, for three-year-olds and upward; $500 added; one mile.

Montgomery	112	Duke of Ormondre	95
Righteasy	102	Also eligible:	
Polls	102	Firestone	123
Ardri	111	Norbitt	102
Zienap	92	Fayette	110

FOURTH RACE.—The Woodhaven Stakes, for two-year-olds; guaranteed gross value $1,000; selling; four and a half furlongs.

Scrimmage	104	Altamaha	107
Neva	100	Lula	104
Whin	100	*Twickenham	89
*Ladasette	94	Plutocrat	107
*Carbineer	98	*Moncreif	92

FIFTH RACE.—Purse, for three-year-olds and upward; selling; $400 added; seven furlongs.

*Campaigner	109	Dolly Bultman	104
*Dandelion	103	Ed Ball	108
Berkeley	111	Rialto	111
Pilliecrankie	106	*Fir Cleges	103
Royal Onyx	111	Transform	109

SIXTH RACE.—Purse, for maidens two years old, which have run at this meeting; $400 added; five furlongs.

Sheriff Bradley	106	Star	103
Oakdale	103	Danger Mark	106
Finn Fienn	106		

*Apprentice allowance claimed.

SPORTING NEWS IN BRIEF.

University of Missouri's track team will not compete in the University of Pennsylvania relay races in Philadelphia on Saturday, owing to the failure of a committee to raise sufficient funds to pay the team's expenses. University of Illinois relay runners have failed to step fast enough to satisfy Coach Gill, and the Orange and Blue will not be represented in Pennsylvania games either.

Philip Comstock, captain of the University of Chicago track team, will not run for the Maroon team this Spring. Word was received that Comstock, who has been ill in California, is recuperating from a physical breakdown and would not compete in the early meets.

Reversing the usual methods Dr. Roller is training for his wrestling match with Zbyszko in Chicago next Friday by attempting to put on flesh. Roller weighs in the neighborhood of 210 pounds, but will try to increase it to 220 pounds when he goes against the foreigner's 235 pounds.

In the Prix Miss Gladiator, of $4,000, for three-year-olds, distance eleven furlongs, run at Maisons-Laffitte, France, yesterday, W. K. Vanderbilt's Reinhardt finished second.

The Lehigh Athletic Club of the Bronx will hold its opening show on Saturday night at the club's new gymnasium, 1,847 Boston Road, near 169th Street. The club has already applied for membership in the Amateur Athletic Union, and as soon as admitted will promote meets in every branch of athletics. The opening show will bring together Neil Regan of England and Nathan Erlich in a ten-pound bout.

The card for the weekly entertainment of the Sharkey Club to-night contains a ten-round bout between lightweights, two six-round scraps, and three four-round battles. In the wind-up Young Cunningham of Boston, who is regarded as a coming lightweight, will box Eddie Mack of Brooklyn. Cunningham comes here with a good reputation, and is anxious for a match with Tommy Murphy or some of the other good lightweights. His bout to-night will be in the nature of a try out. "Kid" Ghetto will meet Eddie McDonald, Mickey McDonough will tackle Young Armstrong, and Black Griffo will go on with Young McKenny.

One of the best sprint races of the year is on for the athletic carnival of Dominican Lyceum on Monday evening. The distance will be 90 yards, and the starters, all on scratch, will be W. J. Keating, Bobbie Cloughen, Jimmy Archer, and Jim Rosenberger.

Daly's Champions' Billiard Tourney.

The annual Spring tournament of the billiard champions in the new game, 10 inches across corners, took place at Maurice Daly's last night, and Mr. St. John and Mr. Conway were the winners. Mr. St. John beat Mr. Nelly in the first game 300 to 167. St. John's high runs were 29 and 27, average 7 27-39. Nelly's high runs were 29 and 24, average 4 15-38. Mr. Conway beat Mr. St. John in the second game, 300 to 295. Conway's high runs were 51, 47, and 43, average 8 4-9. St. John's high runs were 42, 41, average 8 7-36.

JEFFRIES HAS GOOD WORKOUT INDOORS

Fighter Gives Up Proposed Six-Round Training Bout with Sam Berger.

BEN LOMOND, Cal., April 26.—James J. Jeffries to-day made up for his vacation of yesterday by working with redoubled energy. He declared he felt in a working mood and allowed himself little rest. He worked on all the indoor strength-building devices with vim.

A six-round boxing bout with Sam Berger was planned for the afternoon, but Jeffries' work this morning was so warming that his trainers did not want to heat his blood any more and the bout was postponed. The skin trouble on Jeffries's back is disappearing rapidly and his trainers expect to eradicate it in two days more.

Jeffries spent the afternoon hours working with the laborers on the river dam, which sprung a leak on Saturday. Until the leak is stopped boating and swimming are impossible. As these are Jeffries's favorite pastimes he will put in much of his time helping at the dam.

ZYBYSCO WINS ON MAT.

Downs Henderson in Two Straight Falls at Grand Central Palace.

The champion wrestler of Europe, Zybysco, had little difficulty last night in defeating Mort Henderson, rated as the champion of the West, in two straight falls at Grand Central Palace, in a match for the best two out of three. The Polish wrestler gained the first fall in rapid transit time with an arm and wheel hold, four minutes and thirty seconds being sufficient for him to pin his opponent's shoulders to the mat. An arm and body hold brought the second decision for the Pole in twenty minutes and thirty seconds.

Henderson made several tries for a fall, but his opponent wriggled out of them without any great difficulty, and he was forced to the routine defensive work. Zybysco caused Henderson considerable trouble by getting a toe hold at every opportunity, and once or twice it seemed that he would break the Westerner's leg.

The hall was packed with spectators, who cheered Zybysco at every chance. They were all Poles, and the mixture of the native language which was hurled toward the ringside along with some broken English was enough to jar the confidence of a more able man than Henderson. Probably 5,000 persons saw the bout.

Savage Has Appendicitis.

BOSTON, April 26.—Appendicitis knocked out Jim Savage of New York before he could enter the ring at the Armory Athletic Association to-night for the main bout with Jim Flynn of Boston, and the match was called off. Savage was not able to leave his hotel.

Leo Houck of Lancaster, Penn., fouled Frank Perron of Pawtucket, R. I., and when the latter went to the mat in the third round, unable to continue, the referee awarded the decision to Perron, having twice before warned the Pennsylvania boxer.

In the preliminary, Eddy Murphy of Boston administered a terrible beating to Tommy O'Keefe of Philadelphia. For ten rounds he smashed right and left swings on O'Keefe's head, closing his eyes, cutting his lip, and otherwise punishing him.

Bantam Makes Ketchel Hustle.

Stanley Ketchel has picked two winners for to-night, himself and Joe Wagner. The latter is to box ten rounds with Monte Attell at the National Sporting Club, and has been working at the Woodlawn Inn, where Ketchel has been doing his work. Yesterday Wagner started to toss the medicine ball to Ketchel, and the middleweight champion was surprised at the force that the young Italian bantam put behind the tosses. This is really the first time in his career that Wagner has attended strictly to training. When Wagner finished his work last evening he weighed a few ounces more than 116 pounds. Monte Attell continues to work with his brother Abe at Johnson's Road House.

Striking Paintings from the Water Color Exhibition

Some of the notable subjects will be reproduced in fine half-tone in the

Pictoral Section of

Next Sunday's Times

Besides these are shown a number of paintings from the Paris Salon, and photographs reflecting current news.

The Magazine Section will contain many features of wide interest, well worth careful reading. There will be

Autograph Letters of Kings and Queens

These will include letters by Queen Anne, Mary Tudor, Mary Queen of Scots, Elizabeth, Charles I., Catharine de Medici, and others about to be sold.

$60,000,000 to Make Desert Land Fertile

The Government's big undertaking in irrigation will amaze the uninitiated.

Getting Ready for the Crowd at Oberammergau

How this little village handles a great crowd several times its population during the Passion Play.

Rare Old Prints are Bringing Fancy Prices

Recent sales show a sudden increase in their value and new high records are made.

Be Sure to Place an Order Early for

Next Sunday's New York Times

OLD CROW
Reg. U. S. Pat. Off.
RYE
The Standard of Rye Whiskey
Guaranteed Pure Rye Whiskey Under National Pure Food Law Serial Number 2163
NOT BLENDED
NOT ADULTERATED
SOLD ONLY IN BOTTLES
NEVER SOLD IN BULK
WE ARE THE LARGEST BOTTLERS OF OLD-FASHIONED HAND-MADE SOUR MASH STRAIGHT PURE RYE WHISKEY IN THE WORLD
H. B. KIRK & CO., New York, N. Y.

"Maxwell"

Did You Ever Stop to Consider the Present Efficiency of the Automobile Compared to What It Was Before Maxwell Entered the Field?

Maxwell efficiency, mechanical accuracy and honesty in construction have sold 25,000 cars and every one of these cars is on the road to-day—every owner a contented owner—all talking Maxwell reliability.

No motor car has been so extensively copied as the Maxwell—copied because our cars have always been leaders—always contained exclusive features and for others to keep to the front Maxwell ideas and pioneer construction were necessarily copied.

To-day Maxwell Construction Makes It Imperative That You Must See the Maxwell Before You Buy.

Our cars contain unit power plant, three-point suspension, thermo-syphon engine cooling, multiple disc clutch, metal bodies and other features, such as are on cars costing from $3,000 to $5,000, while Maxwells cost only from $600 to $1,575—you can pay more, but you can't buy more.

Maxwell cars are made in all types of bodies to suit the most discriminating.

SEND FOR OUR LIST OF USED CARS, WHICH SAVES YOU 50%.

MAXWELL-BRISCOE, Inc., 1930 Broadway, N.Y.

ZOO CROWD HELPLESS AS BEAR TEARS MAN

Women Faint in Bronx Park When Katchia Attacks Keeper and Photographer.

WIFE SEES HUSBAND'S FIGHT

Onlookers owerless to Help Because Door of the Den Was Locked—Bear Finally Beaten Off.

Yells of fright and pain coming from the big bear inclosure in the Bronx Zoo at 2 o'clock yesterday afternoon brought every man, woman, and child within hearing hurrying toward the place. The first comers saw a terrified woman pressing her face against the bars of the inclosure and watching in frightened silence the battle going on within between two men and Katchia, the big brown Russian she bear of the Zoo, which recently gave birth to three cubs.

The woman was Mrs. Elwin Sanborn, wife of the official photographer of the Zoo, who had visited the inclosure to watch her husband and Keeper Dick Spicer take some pictures of the mother and her cubs. It was while Spicer was arranging the cubs in a graceful pose that the old bear ran from the den in which she had hidden and attacked the keeper, felling him with one blow of her heavy forepaw. She then began to drag him into the den.

Through the lens of his camera, into which he was peering under his dark focusing cloth, Sanborn saw what was going on. At the same time he heard the first terrified cry of his wife and the yell of Spicer as the keeper felt the bear's paw upon him. The photographer dropped his focusing cloth and grabbed up a heavy iron bar which lay on the ground inside the inclosure, kept there for just such emergencies. He attacked the bear with this weapon, striking Katchia on her tender nose and causing her for the moment to lose her grip on Spicer, who already was half drawn within the den.

The animal turned then on Sanborn, and Mrs. Sanborn cried out in terror as she watched her husband trying to beat off the big brute with his iron club.

The crowd outside the inclosure had grown to hundreds by this time, and the spectacle of Spicer, torn, bleeding, and unconscious, caused many women to faint. There were men in the crowd who would have gone to the aid of Sanborn and Spicer had it not been that on entering the inclosure Spicer had locked the gate behind him and the key was in his pocket.

Even Head Keeper Snyder, who heard the cries and came running up, was powerless to help. He blew a whistle, which summoned every keeper, but the increase in numbers was of no avail.

"We can't get in," shouted Snyder to Sanborn, who still kept up the fight with the bear.

"I know it," shouted the photographer in reply. "I may be able to get that key in a minute."

He continued pounding the bear with the heavy rod of iron whenever the beast got within reach, and at last he managed to get the key from Spicer's pocket. Then he flung open the gate, and Snyder and a score of assistants ran in. For them it was the work of only an instant to drive Katchia, cowering, back into the den, and then they dragged Spicer out of the inclosure. Sanborn followed, unhurt.

GAYNOR SITS AS MAGISTRATE.

Holds Relative of Murphy's Wife for Stealing Dock Fees.

Mayor Gaynor broke all precedents yesterday by sitting as a committing Magistrate and holding Richard H. Lee, a recently discharged Dockmaster and a distant relative by marriage of Charles F. Murphy, leader of Tammany Hall, in $3,000 for appearance before the Grand Jury.

Lee was before Dock Commisioner Tomkins on charges last week, as a result of the investigation which followed the disappearance of Dock Master Cauldwell, whom Commissioner of Accounts Fosdick estimates pocketed $10,000 a year in fees for several years. Lee was discharged. The specific charge against him was turning in only $3 from collections represented by receipts issued for $46. Commissioner Fosdick reported to the Mayor, however, that it was impossible to tell to what extent his peculations might have gone, it being impossible to obtain other receipts for comparison with his returns.

Lee is a brother-in-law of Patrick H. Whitney, lifelong friend of Mr. Murphy and Treasurer of the Anawanda Club, the Tammany organization of the Twelfth Assembly District, in which Mr. Murphy lives and of which his brother John is the leader. John Murphy was made Commissioner of Correction by the Mayor a few weeks ago. He was much agitated over the arrest of Lee, and was in the Mayor's office when the young man was arraigned.

Lee is also a cousin of Police Captain Patrick J. Cray and Police Lieutenant John J. Cray, who are brothers-in-law of Mr. Murphy, and lives with the Lieutenant at his home at 326 East Eighteenth Street. It was here that he was arrested yesterday. The Lieutenant was in the house at the time.

Lee has been a Dock Master since 1900 and received a salary of $2,100 a year. He was assigned to the Seventh District, comprising the water front along the East River from Eighth to Twenty-fourth Street.

The Mayor issued the warrant for Lee's arrest yesterday morning. It was turned over to Policeman Phelan, attached to the Commissioner of Accounts' office, for service. After some search he found Lee at Lieut. Cray's home, in East Eighteenth Street. They immediately went to the Mayor's office at the City Hall, and the arraignment took place.

Commissioner Fosdick was present as complainant, but Lee waived examination and he was held without parley. After fixing bail at $3,000 the Mayor ordered the prisoner committed to the Tombs, and he was taken uptown to the Criminal Court Building. Here friends wer awaiting him in the District Attorney's office, and he was taken before Magistrate Barlow in the Tombs Court. He admitted Lee to bail, District Attorney Whitman occupying the bench beside the Magistrate.

Joseph P. Morrissey, a nephew of Mr. Murphy, was appointed Assistant Secretary of the Board of Water Supply yesterday at a salary of $3,500 a year. He succeeds Edward S. Brownson, who resigned a month ago.

DAMAGE TO COTTON CROP.

Some Districts Report All Planted Seed Ruined.

CHARLOTTE, N. C., April 26.—Reports from this immediate section are that the cold snap has been disastrous to the cotton crop. Planters are practically a unit in the declaration that all of the seed planted has been ruined, and this represents, it is estimated, 90 per cent. of the new crop. The most serious situation is the shortage of seed.

Because of unusually high prices a majority of the farmers sold their seed and now the seed houses are unable to supply the demand. One seed house at Hickory yesterday received orders for several carloads of seed, which it is unable to fill, and other centres report the same conditions. But for this the situation would not be serious beyond the certainty of a late crop, for there is ample time for replanting.

Fruit and truck were not seriously injured, though late crops will be the result of the unprecedented cold weather.

Martha Cook's Times Medal Found.

Martha E. Cook, who won a silver medal in 1903 for a prize essay written in a competition held by THE TIMES to commemorate the two hundred and fiftieth anniversary of the city's foundation, can get her medal back by communicating with Box 127 Times office. She was a member of the highest grade of Public School 10, the Bronx, and lived at 777 Webster Avenue, when she won the medal. Apparently she lost it recently, and she doesn't live there now. An announcement of the medal's finding appears in the Lost and Found column to-day.

BLAMES THE TWO STERRYS.

Widow of the Sterry Who Killed His Father Makes Insinuations in Court.

Mrs. Mildred E. Sterry, widow of George E. Sterry, Jr., who is fighting for a quarter interest in the $750,000 estate of George E. Sterry, Sr., whom her husband killed on May 19, 1908, following the act with his own suicide, filed an answer yesterday to the defense interposed by William DeWitt Sterry and James W. Sterry, executors of the senior Sterry's will. They alleged in a reply filed last week that young Sterry had killed his father to prevent him from changing his will. Mrs. Sterry charges that if this is true he was urged by his brothers to prevent such a change.

"On May 15, 1908,," Mrs. Sterry says, "George E. Sterry, Sr., then a man of 70 years of age, told his sons that he was engaged to Rachel Blaikie. He had for several months associated with her. The brothers of George E. Sterry, Jr., openly and notoriously opposed this marriage. * * * And they urged their brother to do all in his power to prevent this marriage. Prior to this time he had been a dutiful husband and an affectionate son.

"By reason of the constant urging of these defendants to prevent this marriage George E. Sterry, Jr., wrote a letter to his father, and received a reply stating in substance that George E. Sterry, Jr., would not be impoverished by any impropriety of his father or by reason of his admiration for Rachel Blaikie. Their constant urging caused George E. Sterry, Jr., to become moody, morose, and depressed, to take to drink and to the use of drugs, to become melancholy and even violent, and eventually to become insane. He was irresponsible for his acts on May 19, 1908. This constant urging * * * was done by the brothers to prevent the marriage and the revocation of the will which they knew divided the property equally between them, and because they feared he would change it so as to provide for Rachel Blaikie.

CLERGY OPPOSE BIG FIGHT.

Some Cincinnati Ministers May Visit Sacramento City to Protest.

Special to The New York Times.

CINCINNATI, April 26.—A meeting of all the Protestant ministers in Cincinnati is being planned for Friday afternoon, when resolutions protesting against the holding of the Jeffries-Johnson fight at San Francisco on July 4 will be offered and adopted. Already four-fifths of the Cincinnati clergy favor the resolution. They say that if necessary they will go personally to Sacramento City and protest against the fight. It is planned to have a meeting which will embrace every non-Catholic denomination and to send an invitation to the Catholic clergy of Cincinnati to meet with them and consider the plan.

The ministers say that because there is no stringent law in California against prizefighting there is no reason why they should not endeavor to stop the contest.

THE UNITED SERVICE.

Special to The New York Times.

The Army.

WASHINGTON, April 26.—Major C. P. Stivers, Commissary, will make not to exceed one visit during May to Great Bend, Kan., to inspect subsistence supplies.

Capt. W. C. Cannon, Quartermaster, detailed as assistant Chief Quartermaster of Camp of Instruction at Gettysburg, Penn.

Capt. J. E. Bloom, Commissary, will make not to exceed one visit during May to Eagle, Col., to inspect subsistence supplies.

Capt. P. W. Davison, Twenty-second Infantry, detailed as a member of the General Staff Corps.

The Navy.

Lieut. Commander T. D. Parker to the Maryland as navigator.

Movements of Naval Vessels.

Arrived—Vestal at Newport News, Cuttlefish at Annapolis, Prometheus at California City, Mars at Maldonado, Uruguay; Des Moines at St. Vincent, Cape De Verde; Smith, Flusser, Lamson, Preston, Reid, and Dixie at Charleston.

Sailed—Rocket from Indian Head for Norfolk, Wisconsin from Tompkinsville for Portsmouth, N. H.

Weather in Cotton and Grain States.

Special to The New York Times.

WASHINGTON, April 26.—The following is the forecast for Wednesday and Thursday as issued by the United States Weather Bureau for the cotton and grain States:

North Carolina—Showers Wednesday, except fair near the coast. Thursday fair, warmer; light to moderate southwest to west winds.

South Carolina and Georgia—Fair Wednesday. Thursday fair and warmer; light to moderate southwest to west winds.

Florida—Fair Wednesday. Thursday, fair and warmer; light to moderate variable winds.

Alabama and Mississippi—Fair and warmer Wednesday. Thursday, fair; warmer in the interior; light to moderate southerly winds.

Louisiana—Fair and warmer Wednesday. Thursday, fair; light to moderate southerly winds.

Eastern Texas—Fair Wednesday; warmer in northern portion. Thursday, fair; light to moderate southerly winds.

Western Texas—Fair Wednesday. Thursday, fair; slightly cooler in northern portions.

Utah—Partly cloudy and cooler Wednesday and Thursday.

Oklahoma and Kansas—Fair and warmer Wednesday. Thursday fair; slightly cooler in western portions.

Arkansas—Fair and warmer Wednesday. Thursday, fair; warmer in central and eastern portions.

Tennessee and Kentucky—Fair; warmer in western, showers in eastern portions Wednesday. Thursday, fair and warmer.

Ohio—Showers Wednesday. Thursday, fair; slightly warmer; light to moderate southwest to west winds.

Indiana and Illinois—Partly cloudy and slightly warmer Wednesday. Thursday, fair and warmer; light, variable winds.

Lower Michigan—Showers Wednesday. Thursday, fair; slightly warmer in southern portion; light to moderate variable winds.

Upper Michigan—Local rains Wednesday. Thursday, partly cloudy; light to moderate variable winds.

Wisconsin—Fair in western, rain in central and eastern portions Wednesday; slightly warmer in southwest portion. Thursday, fair; warmer in extreme southern portion; light to moderate northerly winds.

Minnesota—Fair Wednesday; cooler in northwest portion. Thursday, fair and cooler; light to moderate winds, mostly north to northeast.

Iowa—Fair in western, partly cloudy and slightly warmer in eastern portion Wednesday. Thursday fair; warmer in eastern portion.

Missouri—Fair and slightly warmer Wednesday. Thursday, fair and warmer.

North Dakota—Fair and cooler Wednesday and Thursday.

South Dakota—Fair Wednesday. Thursday, fair and cooler.

Nebraska—Fair Wednesday. Thursday, fair; cooler in western portion.

PIANOS AND ORGANS.

CHRISTMAN PIANOS

After comparison with other makes the CHRISTMAN stands out conspicuously superior. Investigate for yourself.

SPLENDID OPPORTUNITY IN GOOD USED PIANOS.

Steinway Baby Grand.	
Steinway Upright	$275.00
Sohmer Upright	$250.00
Weber Upright	$200.00
Everett Upright	$175.00
Christman Upright	$275.00
Hazelton Upright	$200.00
Haines Upright	$175.00
Weser Upright	$125.00
Weber Upright	$125.00
Erard Upright	$75.00
Angelus Piano Player	$60.00

CHRISTMAN SONS, 35 West 14th St., N. Y.

SOHMER & CO., 315 Fifth Ave., N. Y. Corner 32d Str. will sell a number of discontinued styles of pianos and player-pianos, also used pianos in excellent condition, and fully warranted, of their own and other well-known manufacture, at greatly reduced prices. Time Payments acceptable

Great Piano Bargains Before Removal May 1. WINTERROTH PIANOS, 105 East 14th St. and 14 West 125th St. Upright pianos, $75; $5 monthly. New self-playing pianos, $350. Call and hear them.

$10 Prince organ, $1 monthly until paid; $35 Sterling organ, $2 monthly; $250 Steinway & Sons upright piano, $6 monthly. Goetz & Co., 81 Court St., Brooklyn.

Magnificent mahogany upright piano; perfect condition; sacrifice. Owner, 56 East 76th St., private house.

Player piano; most famous make; cost $600; sacrifice for $265. Angnera, 316 West 42d St.

PURCHASE AND EXCHANGE.

What am I offered for one Roneo letter copying machine in first-class condition? Same has NEVER been in use. Address A. S., Box 17 Times.

LOANS WANTED.

LOAN WANTED.—About $1,500 on up-to-date law library; expert appraisal over 50 per cent. excess; brokerage paid. B 204 Times Downtown.

FOREIGN HOTELS AND RESORTS. | FOREIGN HOTELS AND RESORTS.

BRUSSELS INTERNATIONAL & UNIVERSAL 1910 EXHIBITION

April to October, 1910

WHEN the Arts, Industry and Agriculture of modern times find full expression in complete and comprehensive exhibits from all parts of the globe. Types of most modern Industrial Machinery in the great MACHINERY HALL with explanatory workshops. The World of Art represented by famous masterpieces and ancient carvings from Bruges and Ghent. Art Treasures from Antwerp and a unique reproduction of the House of Rubens. Art productions in copper and other metals from Dinant. Leather exhibits from Namur. Superb Hall of Education exemplifying every phase in scholastic and technical educational work. The finest exhibition of the Lace industry ever shown.

Sports, Fetes, Aviation.
Booklets and Full Information Free from the New York Office of
Brussels International & Universal Exhibition,
389 Fifth Avenue, New York.

BERLIN 1 UNTER DEN LINDEN
Cables: ADLONUM BERLIN
Facing Famous Brandenburg Gate
Hotel Adlon
The Select Home of American Society & European Aristocracy
Descriptive Pamphlets, Tariffs and Information from the American Offices, 281 Fifth Ave., and "Town and Country," 389 Fifth Ave., New York City.
Under Personal Supervision of Owner Mr. Lorenz Adlon.

HOTEL COBURG
BERLIN, N. W.
Directly opposite Frederick St. Station; best situation for visitors to the American exhibition. Same comfort as palatial hotels, by moderate prices, and homelike stay.

Before you start on your European tour secure booklets of Berlin's leading hotel. Write Town and Country, 389 5th Av., N. Y., for Bristol booklet.

Unsold copies of THE NEW YORK TIMES not being returnable in Greater New York, newsdealers do not carry a surplus, thus disappointing frequently persons demanding this newspaper. To be sure of obtaining a copy of THE NEW YORK TIMES, order it of your newsdealer in advance.—Adv.

TRAVELERS' GUIDE—RAILROADS. | TRAVELERS' GUIDE—RAILROADS.

CALIFORNIA
RAISIN DAY, APRIL 30
Eat Raisin Bread
Fertile Soil
Favorable Climate
Large Crop Yield
LOW RATES
During April
Choice of water or rail routes from Eastern points to New Orleans, thence
Southern Pacific
SUNSET ROUTE
Superior Service all the Way
L. H. NUTTING, G. E. P. A., 1158-366-1 Broadway.

TRAVELERS' GUIDE—STEAMBOATS. | TRAVELERS' GUIDE—STEAMBOATS.

HUDSON RIVER NIGHT LINES
Travel De Luxe—Fine Accommodations—Splendid Cuisine and Service.

PEOPLES LINE
NEW YORK AND ALBANY
Magnificent steamer ADIRONDACK or TROJAN leaves Pier 32, N. R., foot Canal St., at 6 P. M. daily, Sundays included. Leave Albany daily (Sundays included) at 8 P. M.

CITIZENS LINE
NEW YORK AND TROY
New steel steamer RENSSELAER leaves Pier 46, N. R., foot W. 10th St., at 6 P. M., Monday, Wednesday, Friday. Sunday steamer touches at Albany. Leaves Troy on alternate days at 7:30 P. M. Other days passengers can take Peoples Line at New York or Albany.

ROUND TRIP $2.50 via both lines; 10 day limit.
Direct rail connections at Albany and Troy for points North, East, and West; horses and automobiles carried at reasonable rates.
THE POPULAR SEARCHLIGHT ROUTE.

BOSTON AND POINTS IN NEW ENGLAND

FALL RIVER LINE via Newport and Fall River. Lv. Pier 19, N. R., foot Warren St., week days and Sundays, 5:30 P. M. Strs. PROVIDENCE and PRISCILLA. Orchestra on each.

NORWICH LINE via New London. Lv. Pier 40, N. R., foot Clarkson St., week days 5:00 P. M.; Pier 70, E. R., foot E. 22d St., 6:30 P. M. Strs. CITY OF LOWELL and NEW HAMPSHIRE.

NEW HAVEN LINE For New Haven, Hartford, Springfield, and North, week days only. Leave Pier 28, E. R., 3:00 P. M. Str. CHESTER W. CHAPIN.

BRIDGEPORT LINE Week days only, leave Pier 27, E. R., 11 A. M., Str. NAUGATUCK.

Tickets, staterooms, and information at City Ticket Office, 171 Broadway, near Cortlandt St. Telephone 5121 Cortlandt. Also at N. Y. Transfer and Tourist Offices and at Piers.
NEW ENGLAND NAVIGATION CO.

$1 MANHATTAN LINE to Albany
Round Trip, $1.50. Good 10 Days. Steamers leave Pier 39, North River, ft. Houston St., 5:30 P. M. daily, Sundays included. Tele. 9226 Spring.

CATSKILL EVENING LINE
Steamers leave Pier 43, N. R., ft. Christopher St. WEEK DAYS at 6 P. M.
Catskill-Hudson Coxsackie.
Phone 1098 Spring

FOR SALE.

David Kramer
43 BROAD STREET
UNUSUAL PRICES
For many discontinued patterns. Pay us a call and you will not regret it. RIGHT IN THE HEART OF THE FINANCIAL DISTRICT.

TYPEWRITERS RENTED $5 for 3 Months.
Compare This Price with Others!
Our trade connections give us the pick of the latest models. Every machine is in fine working order, and we will keep it so during term of rental. WE SELL rebuilt machines of all makes at a saving of 50% to 75%, with a year's guarantee.
TYPEWRITER EXCHANGE, 1½ Barclay St.
5 Doors from B'way. Tel. 5915 Barclay.

ROLL TOP DESKS
Office Furniture
in great variety of Style and Price.
T. G. SELLEW
111 FULTON ST.

MANHATTAN DESK CO.
Roll, Flat & Bookkeepers' Desks, Files, Chairs, Cabinets, Partitions, Railings. 'Phone. 47-49 CENTRE ST.

New and second-hand desks, typewriter, bookkeeper, roll and flat top; chairs, tables, partitions, and railings. QUICK & McKENNA, 2 Reade St.

DIRECT FROM FACTORY TO YOU.
OFFICE DESKS
FRANKLIN DESK FACTORY, 48 E. 20th St.

Second-hand National cash registers, office furniture, chairs, time clocks, partition, mimeographs, $8; safes, typewriters, filing cabinets, showcases. Nathan's, 4 White.

TYPEWRITERS ALL MAKES, $10 to $50; rented, bought, repaired. Eagle T. Co., 312 B'way.

Highest cash price paid for furniture, pianos, bric a brac, rugs. Griffin, 115 University Place; 'phone 2298 Stuyvesant.

SPRING AND SUMMER RESORTS.

NEW JERSEY—Lakewood.

SPRING ATTRACTIONS AT LAKEWOOD
AMONG THE HEALTH-GIVING PINE FORESTS OF NEW JERSEY.
POLO CARNIVAL,
March 20th to April 30th.
REPRESENTATIVE PLAYERS OF AMERICA, AS WELL AS THE LEADING PLAYERS OF ENGLAND AND IRELAND, WILL TAKE PART.
GOLF,
WEEKLY HANDICAP EVENTS THROUGH THE SPRING MONTHS. MOTORING, RIDING TO HOUNDS, BOATING, TENNIS, AND A VARIETY OF OTHER OUTDOOR SPORTS.
LAUREL HOUSE
Now Open. A. J. Murphy, Manager.
LAUREL IN THE PINES
Now Open. Frank F. Shute, Mgr.

NEW JERSEY—Atlantic City.

HOTEL TRAYMORE
Atlantic City, N. J.
Open Throughout the Year
Famous as the hotel with every modern convenience and all the comforts of home.
TRAYMORE HOTEL CO., D. S. WHITE, Pres.
CHAS. O. MARQUETTE, Mgr.

Hotel Iroquois South Carolina Ave. and Beach.
Capacity 400; one of the most modern and up-to-date hotels. 100 front, ocean side sunny rooms; private baths; elevator, steam heat, music, sun parlor, white service, elegant table. Special Spring rates; $12 up weekly; $2.50 and up daily. Booklet. W. C. SHAW.

Marlborough-Blenheim
ATLANTIC CITY, N. J.
Josiah White & Sons Company.

NEW JERSEY—Plainfield.

Plainfield Sanitarium, Plainfield, N. J.—Located Watchung Mountains; chronic and nervous cases; no insane; open all the year. Booklet. Telephone 84.

WASHINGTON, D. C.

HOTEL GRAFTON,
WASHINGTON, D. C.
AMERICAN PLAN.
Connecticut Avenue and De Sales St.
A new, modern, high-class hotel. Refined accommodations, excellent cuisine. $3 per day upward.
HARRINGTON MILLS.

PENNSYLVANIA—Canadensis.

NEW SPRUCE CABIN INN.—Where you CAN catch trout. Rooms en suite and with private baths. Booklet. W. J. & M. D. PRICE, Canadensis, Pocono Mts., Pa.

INSTRUCTION.

CAMP EASTFORD, EASTFORD, CONN. BOYS.—Accessible from shore resorts. New York to Boston, train or motor; beautiful lake, athletics, tutoring, matron; booklet. Rev. John P. Marvin, Oxford, Mass.

Distinguished lady (French) wishes to give French conversational lessons to lady of only the best social standing. G 168 Times.

TRAVELERS' GUIDE—STEAMSHIPS. | TRAVELERS' GUIDE—STEAMSHIPS.

INTERNATIONAL MERCANTILE MARINE LINES
From Piers 58, 59, 60, 61, and 62, North River, New York City.

American Line
Plymouth—Cherbourg—Southampton.
St. Paul...April 30, 10 AM | St. Louis..May 14
Philadelphia.May 7, 10 AM | New York.May 21

Atlantic Transport Line
London Direct.
Min'tonka..April 30, 9:30 AM | Min'apolis.May 21
Min'waska.May 14, 10:30 AM | Min'tonka.May 28

Red Star Line
Dover—Antwerp—Paris.
Kroonland..April 30, 11 AM | Vaderland.May 14
Finland.....May 7, 11 AM | Lapl'd(new)My21

White Star Line
Queenstown—Holyhead—Liverpool.
Cedric........April 30, noon | Baltic....May 14
Arabic.....May 7, 9:30 AM | Celtic.....May 21
Plymouth—Cherbourg—Southampton.
Majestic..Apr. 27, 9:30 AM | Teutonic..May 11
Adriatic......May 4, 2 PM | Oceanic..May 18

Also Regular Sailings between
N. Y. & BOSTON—MEDITERRANEAN.
All Steamers of the American Line, Atlantic Transport Line, Red Star Line, White Star Line Are Equipped with Wireless Telegraph, Submarine Signalling Apparatus, Etc.
Our Travelers' Checks Good Everywhere.
PASSENGER OFFICES, 9 BROADWAY AND PIER 62, N. R., (WEST 23D ST.,) N. Y.

Spend Your Vacation in Bermuda
The Land of Perpetual Spring $20 and up Round Trip Average Temperature 70°
700 miles out in the Atlantic Ocean, in the pure sea breezes. Golf, Tennis, Boating, Fishing, Bathing and Cycling. Lilies and oleanders in full bloom.
Tours, 12 days, $45.00
Transportation, Meals, Hotel, Excursions and Drives included.
BY MAGNIFICENT OCEAN LINER "OROTAVA" 6000 Tons
well known for steadiness at sea.
Sailing every Wednesday at 10 A. M., Pier 52, North River, N. Y. Wireless Telegraphy and Bilge Keels. Orchestra, High-class Cuisine; Electric Fans in all Staterooms. Apply
The Royal Mail Steam Packet Company
Sanderson & Son, Agents, 22 State Street, New York

New York to Southampton via
JAMAICA
COLON
BARBADOS
North and South Pacific Ports
Atrata ....Apr. 30
Tagus ....May 14
Oruba ....May 28
Trent ....June 11
Tours of 12 to 25 days from $95 up.
Cruises to the North Cape by R. M. S. P. 11,500 Ton Twin-Screw S. S. "Avon," June to August.

ANCHOR LINE
GLASGOW via LONDONDERRY
Columbia, Apr. 30, 11 A.M. | California, May 14, noon
Caledonia, May 7, 3 P.M. | Furnessia, May 21 3 P. M.
FIRST CABIN, $67.50 AND $72.50.
SECOND CABIN, $45 AND $47.50.
THIRD CLASS, $28.75 AND $30.
HENDERSON BROTHERS, 17-19 Broadway.

HOLLAND-AMERICA LINE
Twin-Screw Passenger Service
New York—Rotterdam via Boulogne
Potsdam...May 3, 10 AM | Noordam.........May 17
N.Amst'dam.May 10, 10 AM | Rotterdam.........May 24
Holland-America Line, 39 B'way, N. Y.

EUROPE
Uptown Steamship Office, All Lines.
Choicest Rooms. Lowest Rates.
INTERNATIONAL SLEEPING CAR CO.,
Headquarters for Travel de Luxe,
281 FIFTH AVE., COR. 30TH ST.
Write for "Ocean Sailings" and "Return Sailings."

LLOYD ITALIANO
Twin-Screw Service. Cabin $65.
NEW YORK—NAPLES—GENOA.
Florida.......April 28 | Virginia.......May 17
Luisiana.......May 7 | Mendoza.......May 31
C. B. Richards & Co., Genl. Agts., 31 B'dway, N Y

FABRE LINE
NEW YORK—NAPLES—MARSEILLES
J. TER KUILE, G. A., 33 Broadway, N. Y.

Hotels and Restaurants

WHERE TO DINE.
Travelers' Co., 20 West 34th St. Tel. 2472 Murray.

5th Avenue Restaurant
A la carte Table d'hote $1.50
5th Ave Bldg. 5th Ave. and 24th St.

HOTELS AND RESTAURANTS.

Hour by boat and train from City.
TERRA-MARINE INN
ON THE BEACH, HUGUENOT PARK, S. I.
Rooms singly or en suite; reasonable rates; cuisine unsurpassed; dining room facing the Ocean; auto stages meet trains. Fine motoring, fishing, bathing, tennis courts, &c. Tel. 201-202 New Dorp. Geo. Leon von Pusch, Mgr.

VANDERBILT 42d St. & Lex. Av. ½ block from Grand Central. Meals a la Carte.

SPRING AND SUMMER RESORTS.

NEW YORK—Briarcliff Manor.

Briarcliff Lodge
Briarcliff Manor, New York
open Saturday April 30th under the management of David B. Plumer. Geo. W. Tuttle, Assistant Manager. New York Office, Windsor Arcade. Telephone, 3278 Murray Hill.

NEW YORK.—Seneca Lake.

Avoid the danger of discomfort of an ocean voyage by taking your course of Nauheim Baths at
THE GLEN SPRINGS
THE AMERICAN NAUHEIM.
A Health Resort and Hotel.
The only place in America using a Natural Brine for the Nauheim Baths. Complete Hydrotherapeutic, Mechanical and Electrical equipment. For descriptive booklets and full information address Wm. E. Leffingwell, President, Watkins, N. Y.

New York City.

SPEND THE WEEK'S END
at the CHESTNUTS, Riverdale-on-Hudson, accessible by train or Subway, 30 to 45 minutes. Beautifully situated, 300 feet above Hudson; grand wooded estate of eight acres; accommodates 50 guests. Excellent cuisine, modern conveniences. Transients, $2.50 per day up; week, $14 up. Write for illustrated booklet. Tel. 135—Kingsbridge.

NEW YORK—Westchester County.

HOTEL GRAMATAN
LAWRENCE PARK, BRONXVILLE, N. Y.
OPEN ALL THE YEAR.
260 Rooms; 120 Private Baths. Exceptional Cuisine. New features: Electric Train Service, 28 minutes; New Golf Course, New Fireproof Garage, Tennis, and all outdoor sports.

CONNECTICUT.

EDGEWOOD INN
Greenwich (On the Sound), Conn.
Season May 28th to October 15th.
28 miles from New York, 45 minutes' ride.
Superior stables and new up-to-date garage this season.
New Colonial Tea Rooms; Casino; Golf; Tennis; Bowling; Music Daily.
D. P. SIMPSON, Manager.

PENNSYLVANIA—Delaware Water Gap

THE KITTATINNY
The leading hotel at Delaware Water Gap, Pa. Main hotel now open under same management as the past three seasons. Every convenience and amusement. American plan; also a la carte. Own farm and green houses. Orchestra. Write for booklet showing hotel, Kittatinny Mt. Park scenes, auto. maps, etc. Special Spring rates. Livery; garage.
G. FRANK COPE.

NOVA SCOTIA.

DIGBY, NOVA SCOTIA
Lour Lodge and Cottages.
Write for illustrated booklet to A. Brown, Digby, N. S.

MICHIGAN.

Mineral Baths cure Rheumatism and Nervous and Blood Diseases. Illustrated Guide Free. Write F. R. Eastman, Mt. Clemens, Mich.

Kronprinz Wilhelm
Sails May 3 for
LONDON—PARIS—BREMEN

North German Lloyd

LONDON PARIS BREMEN TUESDAYS 10 A. M.
Express Sailings
*Kronprinz Wilhelm ....May 3
Kaiser Wilhelm II...........May 10
Kaiser Wilhelm der Grosse..May 17
Kronprinzessin Cecilie........May 24

Plymouth Cherbourg Bremen THURSDAYS 10 A. M.
Twin-Screw Sailings
*Zieten ....April 28
*Oldenburg ....(Sat.) April 30
George Washington............May 5
Bremen ....May 12
*Bremen direct.

GIBRALTAR NAPLES GENOA SATURDAYS 11 A. M.
Friedrich der Grosse........April 30
Neckar ....May 7
Koenig Albert ....May 14
Prinzess Irene...............May 21

Wireless and Submarine Signals.
Independent Round the World Tours.
Travelers' Checks good all over the World.
OELRICHS & CO., Gen. Agts.
5 Broadway, New York

CUNARD LINES
Piers 54 and 56 North River, foot of 14th St.
Offices 21-24 State St., opposite the Battery.
LUSITANIA—MAURETANIA
Largest, Fastest, Finest Steamers Afloat.
New York to London Direct
VIA FISHGUARD,
is the most expeditious route also to
PARIS—BERLIN—VIENNA
Leave New York Wednesdays, 9 A. M.
MONDAY IN LONDON TUESDAY IN PARIS
Wireless Telegraph. Submarine Signals.
Campania ....April 27 | *Caronia..May 14, 10 AM
Carmania ....May 4 | Lusitania.........May 18
Mauretania.........May 11 | Campania.........May 25
*Will call at Queenstown and Fishguard.
HUNGARIAN-AMERICAN SERVICE.
To FIUME, via
GIBRALTAR, NAPLES, TRIESTE.
§Ultonia...April 28, noon | Pannonia.........June 2
†Carpathia..May 19, noon | §Ultonia.........June 16
†Calls at Genoa. §Carries second and third class passengers only.
Travellers' checks issued—good everywhere.

"S. S. Pres. GRANT
18,000 TONS
Leaving New York MAY 4.
2 P. M.
HAMBURG AMERICAN LINE
All Modern Safety Devices (Wireless, &c.)
LONDON, PARIS, HAMBURG.
†Unexcelled Ritz-Carlton a la Carte Restaurant. Gymnasium, Elec. Baths, Elevator, Palm Garden
*Cincinnati.Apr. 28, 11 AM | Graf Waldersee....May 18
†Amerika ....April 30 | †Kais'n Aug. Vic..May 21
*Pres. Grant ....May 4 | Bluecher ....May 25
§Pennsylvania ......May 11 | Deutschland.......May 28
§Hamburg direct. *New.
ITALY VIA GIBRALTAR, NAPLES and GENOA.
S. S. BATAVIA (Naples only).May 5, 2 P. M.
S. S. HAMBURG...........................May 10
S. S. MOLTKE...............................May 31
TRAVELLERS' CHECKS ISSUED.
Tourist Dept. for Trips Everywhere.
Hamburg-American Line, 45 Broadway, N. Y.

BERMUDA
SPECIAL TOUR
7 DAYS - $33.50
Includes Tickets, Hotels, Sightseeing
Leaving Monday, May 2d, by the
Twin Screw Steamer BERMUDIAN.
THOS. COOK & SON
245, 1200 Broadway, 649 Madison Av., 563 Fifth Av., (Windsor Arcade,) New York.
70 Tours to Europe with Passion Play at Ober Ammergau. Official Agents for the Passion Play.

THE WEATHER.

WASHINGTON, April 26.—From a meterological point of view the 25th and 26th days of April, 1910, will always be considered as remarkable. On the 25th snow fell as far south as Montgomery, Ala., while on the 26th heavy frost occurred throughout the interior of the Southern States, with freezing temperature to the Georgia-Florida line and light frosts in Northern Florida.

Over the Northern districts east of the Mississippi River conditions were scarcely less remarkable, owing to the persistence for a week and a half of a strong high pressure area over the Canadian maritime provinces and the development to the westward of a large number of depressions without definite movement, resulting in almost continuous rains and snows from the Missouri Valley eastward to the Atlantic.

Tuesday night the depression was over Southwestern Michigan, and rains were still falling from the upper lake region and the Ohio Valley eastward, except in the Middle Atlantic States. During the whole of this time comparatively high temperatures prevailed in New England.

Winds along the New England Coast will be light to moderate east to southeast; Middle Atlantic Coast, light to moderate and variable, South Atlantic Coast, light to moderate south to southwest.

Steamships departing Wednesday for European ports will have light to moderate east to southeast winds with continued showery weather to the Grand Banks.

FORECAST FOR TO-DAY AND THURSDAY.

Eastern New York—Showers Wednesday and probably Thursday; cooler Wednesday; light to moderate variable winds.

New Jersey and Eastern Pennsylvania—Showers and cooler Wednesday. Thursday, partly cloudy in south, showers in north portion; light to moderate southwest to west winds.

New England—Showers Wednesday and probably Thursday; cooler Wednesday in eastern portion; light to moderate east to south winds.

The temperature record for the twenty-four hours ended at midnight, taken from the thermometer at the local office of the United States Weather Bureau, is as follows:

	1909.	1910.		1909.	1910.
3 A. M.	53	57	4 P. M.	58	61
6 A. M.	52	56	6 P. M.	54	56
9 A. M.	59	59	9 P. M.	50	52
12 M.	55	65	12 P. M.	46	52

This thermometer is 108 feet above the street level. The average temperature yesterday was 58; for the corresponding date last year it was 52; average on the corresponding date for the last thirty-three years, 52.

The temperature at 8 A. M. yesterday was 56; at 8 P. M. it was 52. Maximum temperature, 65 degrees at 11:40 A. M.; minimum, 52 degrees at 9 A. M. Humidity, 95 per cent. at 8 A. M.; 78 per cent. at 8 P. M.

Shipping and Mails.

Miniature Almanac for To-day.

Sun rises..5:08 | Sun sets..6:51 | Moon rises..10:07

TIDES TO-DAY.

	High Water. A.M.	High Water. P.M.	Low Water. A.M.	Low Water. P.M.
Sandy Hook	9:11	9:30	3:20	3:02
Governors Island	9:24	9:48	3:38	3:35
Hell Gate	11:14	11:38	5:33	5:10

Arrived—Tuesday, April 26.

- SS Kronprinz Wilhelm, Bremen, April 19.
- SS Estonia, Libau, April 12.
- SS Havana, Havana, April 23.
- SS Potsdam, Rotterdam, April 16.
- SS Geestemunde, Danzig, April 6.
- SS Eastry, Rosario, March 18.
- SS Glenaen, Cienfuegos, April 18.
- SS Marowijne, Barbados, April 18.
- SS Cairisbrook, Caseida, April 18.
- SS Toarmina, Genoa, April 11.
- SS Sibiria, Kingston, April 10.
- SS City of Columbus, Savannah, April 23.
- SS Aurora, Macoris, April 18.
- SS Apache, Charleston, April 24.
- SS Texas, Copenhagen, April 5.
- SS Nueces, Galveston, April 20.

Outgoing Steamships.

	Mails Close.	Vessels Sail.
SAIL TO-DAY.		
Campania, Liverpool	5:30 A.M.	9:00 A.M.
Majestic, Southampton	6:00 A.M.	9:30 A.M.
Laura, Naples		1:00 P.M.
Seminole, Santo Domingo	10:00 A.M.	1:00 P.M.
Orotava, Bermuda	8:00 A.M.	10:00 A.M.
Proteus, New Orleans		12:00 M.
Comanche, Jacksonville		1:00 P.M.
Alamo, Tampa		12:00 M.
Colorado, Galveston		12:00 M.
Norman Prince, Argentina	12:00 M.	3:00 P.M.
Grecian Prince, Brazil	12:00 M.	3:00 P.M.
SAIL TO-MORROW.		
Cincinnati, Hamburg	7:30 A.M.	11:00 A.M.
Bretagne, Havre	7:00 A.M.	10:00 A.M.
Esperanza, Havana	9:00 A.M.	12:00 M.
Zacapa, Jamaica	9:30 A.M.	12:00 M.
Oscar II., Copenhagen		2:00 P.M.
Zieten, Bremen		10:00 A.M.
Florida, Naples		12:00 M.
Perugia, Palermo		
Ultonia, Naples	9:30 A.M.	12:00 M.
City of Columbus, Savannah		3:00 P.M.
SAIL FRIDAY.		
Queen Helena, Montevideo	3:00 A.M.	6:00 A.M.
Prinz Sigismund, Montego Bay	11:00 A.M.	1:00 P.M.
Bayamo, Tampico		12:00 M.
Apache, Jacksonville		1:00 P.M.
SAIL SATURDAY.		
St. Paul, Southampton	6:30 A.M.	10:00 A.M.
Amerika, Hamburg	6:30 A.M.	10:00 A.M.
Cedric, Liverpool	8:30 A.M.	12:00 M.
Friedrich der Grosse, Naples		11:00 A.M.
Minnetonka, London		9:30 A.M.
Columbia, Glasgow		11:00 A.M.
Kroonland, Antwerp		11:00 A.M.
Duca di Genova, Naples		12:00 M.
Uranium, Rotterdam		
Oldenburg, Bremen		10:00 A.M.
Oceana, Bermuda	8:00 A.M.	10:00 A.M.
Maracaibo, Curacao	8:30 A.M.	12:00 M.
Coamo, Porto Rico	9:00 A.M.	12:00 M.
Sibiria, Haiti	9:00 A.M.	12:00 M.
Havana, Havana	10:00 A.M.	1:00 P.M.
Corrientes, Pernambuco	11:00 A.M.	1:00 P.M.
Advance, Cristobal	11:30 A.M.	3:00 P.M.
Jose, Jamaica	12:30 P.M.	3:00 P.M.
Atrato, Jamaica	12:30 P.M.	3:00 P.M.
Iroquois, Jacksonville		1:00 P.M.
Nueces, Galveston		12:00 M.
City of Savannah, Savannah		3:00 P.M.

Supplementary mails at double postage rates are open on the piers of the American, English, French, and German transatlantic lines until within ten minutes of the hour of sailing.

Incoming Steamships.

DUE TO-DAY.		
Jose	Port Antonio	April 20
Oceania	Algiers	April 15
Kansas City	Swansea	April 12
Koenig Albert	Gibraltar	April 18
Atrato	Kingston	April 23
Roma	Naples	April 15
DUE TO-MORROW.		
Batavia	Naples	April 15
Patris	Tarifa	April 18
Oceana	Bermuda	April 26
San Giorgio	Naples	April 13
Adriatic	Southampton	April 20
American	Key West	April 24
El Alba	Galveston	April 23
DUE FRIDAY.		
Themistocles	Patras	April 11
Buffalo	Hull	April 16
Swaledale	Fowey	April 14
Mexico	Havana	April 26
City of Savannah	Savannah	April 26
El Mar	New Orleans	April 24

By Marconi Wireless.

SS Adriatic, incoming from Southampton, was reported 738 miles east of Sandy Hook at 10:15 A. M. yesterday; due at her pier, if not delayed, early to-morrow.

SS Koenig Albert, incoming from Naples, was reported 360 miles east of Sandy Hook at noon yesterday; due at her pier, if not delayed, late to-day.

SS San Giorgio, incoming from Naples, was reported 650 miles east of Sandy Hook at 4:40 A. M. yesterday; due at her pier, if not delayed, early to-morrow.

SS Roma, incoming from Naples, was reported 368 miles east of Sandy Hook at noon yesterday; due at her pier, if not delayed, late to-day or early to-morrow.

SS Oceania, incoming from Patras, was reported 263 miles east of Sandy Hook at 7:50 P. M. yesterday; due at her pier, if not delayed, late to-day.

By United Wireless.

SS Atrato, West Indies, 375 m. S. of Scotland Lightship, noon, April 26.

SS Satille, Brunswick, 544 m. S. of Scotland Lightship, 8 A. M., April 26.

SS Vigilancia, Tampico, 1,215 m. S. of Scotland Lightship, 8 P. M., April 25.

SS Panama, Cristobal, 115 m. S. of Scotland Lightship, 8 P. M., April 26.

Foreign Ports.

Arrived.

- SS Lusitania, at Liverpool, April 26.
- SS Oceanic, at Plymouth, April 26.
- SS Montevideo, at Genoa, April 23.
- SS Bloemfontein, at Calcutta, April 23.
- SS Drot, at Lisbon, April 24.
- SS Kalibia, at Sydney, April 26.
- SS Linden, at Sydney, April 26.
- SS Martha Washington, at Trieste, April 21.
- SS Virginia, at Genoa, April 23.
- SS Minnewaska, at London, April 25.
- SS Vaderland, at Antwerp, April 26.
- SS Dramant, at Hamburg, April 24.
- SS Gregory, at Natal, April 24.
- SS Corsican Prince, at Rio Janeiro, April 25.
- SS York Castle, at Algoa Bay, Aril 25.
- SS Korona, at St. Thomas, April 26.
- SS Hellig Olav, at Copenhagen, April 26.
- SS Tagus, at Southampton, April 26.
- SS Barbarossa, at Gibraltar, April 26.
- SS Varzin, at Port Malat, April 25.

Sailed.

- SS Otterburn, from St. Vincent, April 20.
- SS Kasama, from Calcutta, April 24.
- SS Oceana, from Bermuda, April 26.
- SS Dinnamare, from Palermo, April 19.
- SS Antonio Lopez, from Naples, April 23.
- SS Caroline, from Havre, April 26.
- SS Indravella, from Tallicpenny, April 24.

Passed.

- SS Duca d'Aosta, from Sagres, April 24.
- SS Rotterdam, New York for Rotterdam, passed Brow Head.
- SS Indrawadi, for New York from Shanghai, passed Perim.

Pacific Steamships.

Destination and Steamer.	Mails Close in New York.	
Hawaii, Japan, Korea, and China, (via San Francisco) —Chiyo Maru	Apr. 28	6:30 P.M.
Japan, Korea, China, (via Seattle)—Kumeric	Apr. 28	6:30 P.M.
Hawaii, Japan, Korea, China, and Philippine Islands, (via Vancouver and Victoria, B. C.)—Empress of Japan	Apr. 29	6:30 P.M.
Guam and Philippine Islands, (via San Francisco) —U. S. transport	Apr. 30	6:30 P.M.

For Latest Arrivals See Page 1.

SCANDINAVIAN-AMERICAN LINE.
10,000 Ton Twin-Screw Passenger Steamers
Direct to
Norway, Sweden and Denmark
Oscar II.........April 28 | Hellig Olav...May 26
C. F. Tietgen....May 5 | Oscar II.........June 9
United States .May 12 | C. F. Tietgen..June 16
First cabin, $75 upward; second cabin, $60.
SPECIAL NORTH CAPE CRUISE
By S. S. Tietgen, from Copenhagen July 7
All Steamers equipped with Wireless.
A. E. Johnson & Co., 1 Broadway, New York.

FRENCH LINE
Compagnie Générale Transatlantique
Direct Line to Havre—Paris (France).
Sailing every Thursday, 10 A. M.
from Pier 57, North River, foot West 15th St.
La Bretagne..April 28 | *La Provence.May 19
*La Lorraine..May 5 | *La Touraine..May 26
*La Savoie...May 12 | *La Lorraine..June 2
*Twin screw steamers.
GENERAL AGENCY, 19 State Street, N. Y.

AUSTRO-AMERICAN LINE
MEDITERRANEAN, ADRIATIC
ITALY, GREECE, AUSTRIA. Calls at AZORES and GIBRALTAR (east), ALGIERS (west). SS. MARTHA WASHINGTON, etc., Wednesdays, 1 P. M. Thro bookings via AUST. LLOYD SS. CO. to Adriatic E. C. points (Dalmatia, etc.), the Orient and Far East (India, China, Japan).
PHELPS BROS. & CO., General Agents, 17 Battery Place, N. Y. City.

THINKS $4,000,000 TOO MUCH FOR SON

New Yorker, Seeking State Charter, Would Give to Charity $2,500,000 of It.

HINT AS TO HIS IDENTITY

Bill Establishing Economic Fund Advanced to Final Passage in Senate Despite Opposition.

Special to The New York Times.

ALBANY, April 26.—While it met with much opposition and ridicule, the Cobb-Ward bill incorporating the "Economic and General Foundation" to-day was advanced to final passage. Who the rich man is who wants to give away more than half of his $4,000,000 was not learned. No one who knows his name would reveal it, but a hint was given that caused much speculation.

Artemas Ward, Jr., who introduced the bill in the Assembly, said that he was not at liberty to give the name of the millionaire who desired to devote his wealth to charitable undertakings.

It was said the unnamed man was a retired New York merchant, possessing about $4,000,000. He has a son, but does not care to leave all this property to him. It is intended to establish institutions of research and charitable agencies.

Senators Hinman and Brackett found much to criticise in the bill, declaring that the powers granted to the incorporators were too great, no matter how worthy the object of foundation may be.

The persons named as incorporators may associate any other persons with them with the power of perpetual succession. The object of the corporation is "to receive and maintain a fund or funds and to apply the principal and income thereof to economic, altruistic, artistic, scientific, and educational purposes."

"Perhaps it would be possible to work in a trip to the Coast for the Jeffries-Johnson fight in the name of science," "Big Tim" Sullivan remarked.

"The bill might allow that," Senator Brackett replied, "or Jeffries and the colored gentleman might be taken care of in carrying out the 'artistic' or educational purpose."

"I have no interest in the bill," Senator Cobb said, "but introduced it at the request of one of the incorporators, who has a client who desires to dispose of two and a half millions under the proposed charter. The bill was drawn exactly in the form of two laws approved by Gov. Hughes."

After the session Senator Cobb said he referred to Edward T. Rice as the lawyer with the wealthy client who desires the proposed legislation.

Albert De Roode, one of the incorporators named in the bill, was in Albany to-day. He declined to divulge the name of the unknown philanthropist, declaring that this would upset the plans under way for the distribution of his wealth. He added that in proper time the mystery would be cleared by an official statement from Mr. Rice.

BETTING BILLS ADVANCED.

Agnew-Perkins Measures Do Not Prohibit Publishing of Odds.

Special to The New York Times.

ALBANY, April 26.—The Senate to-day advanced the Agnew-Perkins betting bills, amended at the request of the race track interests, to the order of final passage.

In the form in which they were progressed by the Senate the measures contain no prohibition against the laying or publishing of odds, orally or otherwise.

Such betting was prohibited in the original bill as passed in the Assembly, but it was held by some members of the Senate Codes Committee that it would prohibit so-called friendly bets.

DIDN'T KNOW THE DUCHESS.

And the Princess Who Paints Portraits Will Apologize to Her.

The Princess Lwoff Parlaghy, painter of portraits, who caused an elevator boy to slam the door in the face of the Duchess of Manchester at the Plaza when the Duchess was about to enter an elevator reserved for the exclusive use of the Princess and her pet dog, says she means to apologise for the apparent discourtesy in the near future, though it was all a mistake, and anyway it happened three weeks ago.

"The Princess feels very badly about the matter," said one of her intimates, who spoke for her. "She intends to apologise in the proper way at the proper time. It is very likely that when the Duchess returns to New York the Princess will call on her and explain that it was all a case of mistaken identity and that no offense was intended.

"You see, the Princess has her dog, of which she is very fond, with her. The hotel rules prohibit a dog from riding in the regular elevators, so at the Princess's request a special elevator was assigned to her and her dog. On this particular day, when a lady, who now proves to have been the Duchess of Manchester, was about to enter the car, not knowing it was a special elevator, the door was closed. But the Princess did not know it was the Duchess of Manchester until afterward, and the occurrence was almost forgotten until THE TIMES published it.

"Now the Princess intended no slight to the Duchess, and all this talk about her evident intention to snub the Duchess is absurd. She has nothing but the best feelings toward the Duchess, and will certainly call on her as soon as she returns to town."

The spokesman had also something to say about the new portraits the Princess has recently painted.

FIGHT ON TAGGART PLAN.

Both Sides Ready for Contest in Indiana Convention To-night.

INDIANAPOLIS, April 26.—Opponents and adherents of Thomas Taggart's proposal to leave the selection of a Democratic candidate for United States Senator to a primary rested on their arms to-night after an exciting day. The tension was somewhat relieved to-night, when, at the request of Gov. Marshall, it was decided that the report of the Committee on Rules and Order of Business of the State Convention would not be presented until the Governor has taken charge of the convention to-morrow night as its temporary Chairman.

As originally planned, this report was to have been presented when State Chairman Jackson called the convention to order, and this programme caused a great deal of criticism among delegates who are opposed to Taggart's plan.

Friends of Gov. Marshall to-night said that he had expressed regret that his suggestion for a convention indorsement of a Senatorial candidate had brought about strife and dissension.

United States Senator B. F. Shively arrived to-day from Washington to be permanent Chairman of the convention. It was stated on good authority that Senator Shively was opposed to Gov. Marshall's indorsement convention plan and Taggart's State-wide primary to nominate a candidate for the Senate. He preferred, it was said, that the subject should go to the Legislature direct, but that as a compromise he would favor calling a separate State convention, the delegates selected for the express purpose of nominating a candidate for the Senate.

WILD WEST SHOW STARTS.

Crowd Silent as "Buffalo Bill" Bids His Friends Good-Bye.

"Buffalo Bill," on a big white horse, rode across the sawdust arena in Madison Square Garden last night at the head of his band of Rough Riders, swung his wide sombrero to the spectators, and, while the electric lights shone on his snow-white hair, told the crowd that he had come to say farewell. In other years, along about this time in the Spring, Col. Cody used to tell the crowd at the Wild West Show that he was glad to meet them again after a year's absence, and to note the friendly feeling the public bore to his show.

But last night there was almost a catch in his voice when he said he had come around for the last time; that after the tour which last night's Wild West performance would begin, he would retire to that ranch of his in the West, there to spend his days among his old friends.

"Thirty years ago you welcomed me here," said Col. Cody, while the cowboys and Indians and Cossacks behind him tried hard to make their horses stop pawing the sawdust. "I thank you for your years of continued loyalty to the Old Scout. Many old friends who were among you on that night thirty years ago have passed away, but there are some old-timers left who are here to-night as they were on the night you first welcomed me. In other years my last expression to you at the close of the performance was good night. But now I have come to say good-bye. To my little friends in the gallery, I want to say good-bye, too, for they are among my best friends." There was no cheering as Buffalo Bill paused. There was no sound in the big amphitheatre, save the snorting of the horses there in the area and the rumbling of the passing trolley cars outside. Everyone in the audience seemed to be undecided whether to cheer or sigh, and this indecision kept them silent. Buffalo Bill said afterward that he knew what was passing in the minds of the audience at that moment.

"And now, ladies and gentlemen," he continued at length, "allow me to present again the rough riders of the world."

A chorus of war whoops from the Indians and yells from the cowboys drowned the last word, and in a cloud of dust the rough riders went dashing madly around the arena, plying their quirts and vying with each other in an effort to excite the audience to fever pitch. The show was on, and for two hours or more there was enough transpiring to keep the interest from lagging.

True, it was the old Wild West show, with its bucking bronchos, its daredevil riding, the far-famed battle of Summit Springs, the old Deadwood stage coach, and the prairie fire, Indians in war paint, and all the rest of it; but in spite of the old familiar features there was that in the show last night which appealed strongly to the audience.

To most of those who filled the seats in the Garden last night, the Wild West show is always refreshing, and it is safe to say that hundreds who went to see Buffalo Bill enjoyed it quite as much as they did last year and the year before and almost as many years before as they could remember. Then, too, the Far Eastern contingent, which Pawnee Bill added when he and Buffalo Bill combined forces more than a year ago, lent interest to the production.

As of old there was enough powder burnt in Madison Square Garden last night to repel an attack on Fort Wadsworth. Enough Indians bit the dust to satisfy the most bloodthirsty, and there were just as many apparently miraculous escapes by cowboys in the broncho-busting act as in other years.

But for those who witnessed the performance last night there was a new interest—it was the last time they could see Buffalo Bill on his big white charger leading the congress of rough riders. That was something.

Mexican Joe and his band of lariat throwers from Mexico had some new stunts to show New Yorkers. In the Winter they have been practicing several twirls, which were new even to the American cowboys. There was one performer, a young man in a blue jean shirt, who, after jumping back and forth through a lasso rope, which he twirled himself, made the critics in the seats sit up and take notice by throwing two lassos simultaneously, one looping itself around the neck of a horse as it raced past, the other closing about the rider's throat.

The Far Eastern part of the show was sandwiched in between the rough riding. And as for the "cowboy fun," as it was billed, the daring riders from the ranges picked up handkerchiefs while riding at full speed, quite as cleverly as they did in other years.

MIDGET SUES GIANT MANAGER.

George Laible in Court to Collect $190 on Note from Nicol Gerson.

George Laible, one of the midgets at the Hippodrome, appeared in the Third District Municipal Court yesterday in a suit against Nicol Gerson, manager of the troupe of little people. Laible is not quite 3 feet high, and Mr. Gerson is a man above the ordinary height and large in proportion. They made an odd contract.

The midget's suit was over a note given him by Gerson last January, while he was performing in England. It was for salary due, and Laible alleged that the amount was about $190. He asserted that he has been unable to collect it. Gerson, who was represented by counsel, did not deny the note, but said that the amount was $130, and that he had offered to pay that sum repeatedly. The case was adjourned until Friday.

WOMAN AIDE FOR THIEVES.

Stands on Guard While Men Bind Girl and Rob a Flat.

While her mother was out of the flat shopping yesterday morning Emily Calzaretta, a sixteen-year-old daughter, was left alone to clean up the apartment on the second floor of 448 Forty-second Street. Her mother had been out of the flat but a short time when there was a knock on the door. Emily opened the door, and a neatly dressed woman asked to see Mrs. Calzaretta. Emily replied that her mother had gone out and that she was alone. The woman then demanded money, and when she was told that there was no money in the flat, left the house.

Within a few minutes there was another knock on the door, and on answering the girl saw that the woman had returned with two men. The three brushed by the girl into the flat, shutting the door behind them. Miss Calzaretta grabbed a bread knife on the table to defend herself, but one of the men seized her from behind and prevented its use. The two men then bound her with a rope, gagged her, and threw her on the kitchen floor.

While the woman stood guard at the door of the kitchen facing the hallway the two men hurriedly ransacked the apartment. All of the bureau drawers were opened and the sideboard silver piled up with a few clothes which had been taken. As they were in the act of making up a bundle Mrs. Calzaretta returned home. Mrs. Calzaretta saw the woman standing in the kitchen doorway, and suspecting that something was wrong, tried to enter the apartment from another door. The woman, however, gave the alarm to the two men within, and all three escaped from the building by way of the roof, leaving their plunder behind them.

Mrs. Calzaretta saw that the apartment had been ransacked by the thieves, and found her daughter unconscious on the floor of the kitchen. She removed the rope and gag and summoned a physician. Emily told her mother what had happened, and gave the police an accurate description of the woman and the two men. She said that she had seen the two men on the evening before, as they had been on the roof of the house to get pigeons. The woman she had seen walking up and down on the opposite side of the street several times.

REVOLT IN LODGE'S STATE.

Lower House Declares for the Popular Election of Senators.

BOSTON, April 26.—After many years of agitation the advocates of the election of United States Senators by popular vote won a victory in the House of Representatives to-day when a resolve favoring popular election was substituted for an adverse committee report by a vote of 109 to 98.

The resolve had the backing of the Democratic members and about a quarter of the Republicans.

DIVIDEND 5 PER CENT. ON STEEL COMMON

Likely to Remain Fixed at This Rate, Further Benefits to Take the Form of Extra Dividends.

COMMON EARNS ABOUT 8½

That Being the Average for Nine Years of the Corporation's Existence—Large Increase Over a Year Ago.

The Directors of the United States Steel Corporation after a prolonged meeting yesterday afternoon announced an increase in the dividend on the common stock from 4 to 5 per cent., thus fulfilling predictions which have been made in the financial district for several months. For the first time in the history of the corporation the statement of earnings and of the dividend given out after the meeting was mimeographed instead of being printed, as it had been on all previous occasions. One interpretation put upon this was that until the Directors met yesterday there was less unanimity than usual among them regarding the rate of dividend which should be fixed. In increasing the rate to 5 per cent. the Directors went on record as favoring the policy of limiting the regular dividend on the common stock to 5 per cent., declaring any additional payments which may be made on the stock in the future in the shape of extra dividends.

The earnings for the quarter amounted to $37,616,876, a decrease of about $3,300,000 from the previous quarter but an increase of about $14,700,000 over the earnings in the March quarter last year. The unfilled orders on the books of the company at the close of the quarter amounted to 5,402,514 tons, a decrease of 524,500 tons from the tonnage of unfilled orders at the close of the December quarter, but an increase of 1,960,000 tons over the showing on March 31, 1909.

Gary Justifies the Increase.

This statement, made by Chairman Gary to the Board of Directors, was made public, along with the quarterly statement of earnings:

To the Board of Directors: The Finance Committee recommends to the Board of Directors the declaration of a dividend of 1¼ per cent. for the quarter ended April 1. During the nine years of the existence of the corporation, ended April 1, 1910, the net earnings of all companies over and above all interest charges and dividends at the rate of 7 per cent. on the preferred stock of the corporation, have averaged about 8½ per cent. per annum on the common stock, while the dividends actually paid on the common stock have only averaged 2 3-10 per cent.

In view of the earnings many of the holders of common stock from time to time have requested more liberal dividends, but the members of the Finance Committee have acted on the belief that the interests of the holders of common stock would be best protected and promoted by the use of large sums of money in extending and fortifying the properties and business of the companies, and large amounts have been used for this purpose which otherwise would have been available for dividends. This policy has been approved by the board.

It is now believed conditions justify an increase of the dividends on the common stock to the rate of 5 per cent. As the membership of the Finance Committee and of the Board of Directors may change from time to time no policy for the future can be fixed, but it is the opinion of the present members of the Finance Committee that if and when hereafter earnings will justify further increases in distributions they should be declared in the shape of extra dividends. E. H. GARY, Chairman.

Quarterly Statement Compared.

The earnings by months and for the full quarter, the dividends and the other deductions from income compare as follows with the December quarter and with the March quarter last year:

EARNINGS.

	Quarter Ended March 31, 1910.	Quarter Ended Dec. 31, 1909.	Quarter Ended March 31, 1909.
January	$11,516,014	$14,048,205	$7,262,605
February	11,616,861	13,711,765	7,669,336
March	14,684,001	13,211,339	7,989,327
Tot. earnings	$37,616,876	$40,971,309	$22,921,268
Less subsidiary sinking funds and depreciation and extraordinary replacement funds	$6,113,682	$6,570,877	$3,736,199
Net earnings	$31,503,194	$34,400,432	$19,185,069
Deduct interest and corporation sinking funds...	7,811,963	7,811,963	7,811,963
Add net adjustments ..		562,874	
Balance	$24,191,231	$27,651,343	$11,873,106
Dividends—			
Pref., 1¾%..	$6,304,919	$6,304,919	$6,304,919
Com., 1¼%..	6,353,781	5,083,925	2,541,513
Surplus for the quarter	$11,532,531	$16,263,399	$3,026,674
Less, appropriated on account of additional property, &c.	5,000,000	5,000,000	......
Bal. of sur..	$6,532,531	$11,263,399	$3,026,674
Surplus for previous quarters	......	11,076,081	......
Total surplus for year	......	22,339,430	......
Extra dividend.	......	3,812,269	......
Res. for mining royalties	......	3,200,000	......
Bal. of surplus for year	......	15,327,161	......

Unfilled Orders by Quarters.

The orders on the books of the corporation at the close of the quarter compare as follows with the unfilled tonnage at previous dates:

Date.	Unfilled Orders. Tons.
March 31, 1910	5,402,514
December 31, 1909	5,927,031
September 30, 1909	4,796,833
June 30, 1909	4,057,939
March 31, 1909	3,542,595
December 31, 1908	3,603,527
March 31, 1908	3,765,343
March 31, 1907	8,043,658
March 31, 1906	7,018,712
March 31, 1905	5,579,560
March 31, 1904	4,136,961
March 31, 1903	5,410,719

In increasing the dividend on the common stock to 5 per cent. the Directors have fixed the highest rate which the Steel Corporation has ever paid.

Dividends at the rate of 4 per cent. were begun on the common stock in September, 1901, six months after the organization of the Steel Corporation, and were continued at this rate until December, 1903, when the rate was reduced to 2 per cent. It was passed entirely in 1904, and in 1906 it was resumed at the 2 per cent. rate, which was maintained throughout 1907 and 1908. In 1909 two quarterly dividends of one-half of 1 per cent. were paid, and then the dividend was raised to three-quarters, and again the following quarter to 1 per cent.

In December, 1909, there was declared besides the quarterly dividend of 1 per cent. an extra dividend of three-quarters, bringing the dividends for the previous twelvemonth up to a full 4 per cent. Yesterday's increase to 5 per cent. was the third increase made in the Steel Corporation's dividend rate within a year.

CHICAGO STOCK MARKET.

Special to The New York Times.

CHICAGO, April 26.—Small dealings on the local exchange did not result in any significant price changes. Street's common held steady. The changes announced in the management of that company met with the approval of many of the brokers.

Sales.		High.	Low.	Last.
30	American Can	10¼	10¼	10¼
50	American Can pf	72¾	72¾	72¾
25	American Radiator pf	135	135	135
100	American Shipbuilding	79¾	79¾	79¾
125	Chicago Pneu. Tool	41½	41½	41½
32	Chicago Rys., series 4	6½	6½	6½
145	Chicago Telephone	120	120	120
25	Chicago Title & Trust	154	154	154
185	Com. Edison	114	113¾	114
97	Diamond Match	99¾	99¾	99¾
200	McCrum-Howell	58	57¾	58
32	People's Gas	109	109	109
5	Quaker Oats pf	105	105	105
420	Sears-Roebuck	162¾	162	162
125	Sears-Roebuck pf	121	120¾	121
60	South Side Elevated	57	57	57
500	Street's S. Car	19¼	18¾	19
141	Swift & Co	104¾	104½	104¾
1,089	United Boxboard	8¾	8¾	8¾

GOLD EXPORTS CHECKED.

Bank of England Bid Reduced and Shipments No Longer Profitable.

A total of $4,500,000 was withdrawn from the Sub-Treasury yesterday for shipment to London to-day on the Campania. This included $2,000,000 taken by the National City Bank, in addition to the $2,500,000 engaged on Monday by Kidder, Peabody & Co. The Bank of England yesterday reduced its bid for American gold coin from 76s 6d, to 76s 5d. This difference in price is equivalent to 56 points in the rate for sterling exchange, and no further gold shipments can now be made profitably until sterling exchange advances a full half cent over the rate at which the recent shipments were made.

Demand sterling rose about 20 points yesterday, to 4.88, but at this figure it was still considerably under the gold export point under the new conditions established by the Bank of England in reducing its bid for American coin.

Some doubt was expressed among bankers that exchange was likely again to reach the gold export point just at this time. The $2,000,000 taken by the City Bank yesterday was not shipped under the new conditions, but was arranged on Monday, when the bank was still paying 76s 6d for American coin.

THE COMMODITIES MARKETS.

Grain and Provisions Decline on Lessened Fears of Crop Damage—Cotton Reacts on Realizing.

The wheat market showed a good deal of weakness and declined readily on free selling of long wheat by operators who bought on the frost reports, and becoming convinced that the damage from frost was not important threw over their wheat. The weather conditions were more favorable, and the temperatures are rising West. Although the receipts are small, the position of the cash market is very irregular, and cash demand is slow. There was a large decrease in Bradstreet's visible brought about by a decrease of 2,910,000 bushels in the Canadian stocks and the decrease of 2,200,000 bushels in the European visible. The total decrease was 5,250,000 bushels, against 1,251,000 bushels increase the previous week, and the decrease of 2,098,000 bushels last year. The decrease in the Canadian visible is the usual Spring decrease, which comes at the opening of navigation when Western stocks are distributed for Eastern consumption and export. The crop reports were that there was but little damage as a result of the cold weather, and the estimates from Kansas claim possibilities of 65,000,000 or 75,000,000 bushels for that State. Experts for the bull houses were talking a great deal of poor stands wheat as a result of the Winter killing, and the estimate by Armour & Co.'s expert placed the probable abandonment of 3,600,000 acres. Cash wheat quoted: No. 2 red Winter, $1.16; nominal, cost, insurance, and freight; No. 2 red spot, nominal, free on board afloat, $1.17¼; No. 1 Northern Duluth, opening $1.17¼ nominal; No. 2 hard Winter, nominal, and No. 1 Northern Manitoba May, $1.08¾.

Corn sold off with wheat, and there seemed to be a good deal of corn for sale during the morning. Later prices were fairly steady. The early decline was on overnight realizing and more favorable reports regarding the weather conditions. The market was influenced to some extent by small receipts and the decrease of 2,441,000 bushels in Bradstreet's visible. The Chicago total stock showed a decrease of 1,599,000 bushels. The market was weak late with wheat. Cash corn quoted: No. 2, nominal, elevator export basis; No. 4, 60¼c, nominal, and steamer, 63½c, nominal, elevator export basis.

Oats sold off rather easily on the more favorable weather reports and assertions that the recent cold weather did not cause a great deal of damage to the oats crop. The receipts of oats were fairly good at the West, and have shown an increase over last week and last year, and there was a small increase in the visible of 118,000 bushels, against a decrease of 1,580,000 bushels a year ago. Cash oats quoted: Natural white, 45½@48c; white clipped, 46¼@52c.

Provisions were weak and active, although the live hog market was higher at the opening, and the receipts of hogs were disappointing. Selling pressure began right after the opening, and, accompanied by prediction of larger receipts of hogs after the 1st of May, prices sold off very quickly.

NEW YORK FUTURES.

The quotations to-day, the closing prices for the previous day, and closing prices for the corresponding date last year follow:

	High.	Low.	Close.	Mon. Close.
Wheat—				
May	$1.17¾	$1.15¾	$1.15¾	$1.17
July	1.11¾	1.09¾	1.09¾	1.11⅜
September	1.08⅜	1.07¼	1.07¼	1.09½
Corn—				
May	..	..	68¾	.69¾
July	..	..	71⅝	72½
September	..	..	71½	73¾
Lard—				
May	12.60	12.60	12.59	12.75
September	12.60	12.60	12.40	12.66

Curb, 2:30 P. M.—July, wheat, $1.09⅝; puts, $1.08¾; calls, $1.10¼@$1.10½.

CHICAGO MARKET.

	High.	Low.	Close.	Mon. Close.
Wheat—				
May	1.09¾	1.08¼	1.08⅝	1.10
July	1.03½	1.01⅝	1.01⅝	1.03⅜
September	1.01⅝	99⅞	99⅞	1.01⅝

2:30-2:45 P. M.—July, ups, $1.02½; downs, $1.00¾.

	High.	Low.	Close.	Mon. Close.
Corn—				
May	59⅝	59⅛	59⅛	60
July	63	62⅛	62⅛	63
September	64	63	63	64¼
December	58⅝	58	58	58⅝

July, ups, 62⅝@62¾c; downs, 61⅝@61¾c.

	High.	Low.	Close.	Mon. Close.
Oats—				
May	42⅜	42⅛	42⅛	42⅞
July	41⅜	40⅛	40⅛	41⅛
September	39⅝	38⅞	38⅞	39½
December	39⅝	39⅛	39⅛	40
Rye—				
Cash	..	..	78	78
May	..	..	78	79
July	..	..	80	..
Lard—				
May	12.32½	12.12½	12.12½	12.30
July	12.22½	11.97½	11.97½	12.22½
September	12.20	11.95	11.95	12.15
Ribs—				
May	12.12½	11.90	11.90	12.17½
July	12.00	11.72½	11.75	12.00
September	12.05	11.72½	11.72½	12.00
Pork—				
May	21.65	21.15	21.15	21.70
July	21.95	21.30	21.30	21.90
September	21.97½	21.27½	21.27½	21.90

COTTON.

The cotton market was active and lower early, then rallied and showed a rather quiet amount of business, but a steady tone. The opening was influenced by the reports of better weather at the South and a little disposition to consider extreme damage reports exaggerated. The greatest pressure was on the new crop deliveries, which ran down 15 points. The May delivery was comparatively steady, and at one time was 20 points over July. The private wires were busy all day with reports of the extent of the injury at the South as a result of the cold weather. The weekly weather and crop bulletin up to Monday night did not show as much damage as feared, although it is evident that there were frosts in every State, and that in some cases the frosts were killing. A considerable amount of damage was done to tender vegetation. There seems to be a general belief that the damage to cotton extends over a very wide area, as there was evidently some damage in every State, but there also seems to be quite a little difference of opinion as to the amount of serious damage, and the actual amount of replanting which may be necessary. Seed is very scarce, which brings in a serious complication. The local stock gained 9,000 bales in certificated and 16,000 bales in warehouse. The total warehouse is 200,000 bales and the certificated 170,000 bales. The Inspection Department is working with great rapidity, and further large increases in stock are expected. Friday will be the first tender day, and it is anticipated that the tenders of May will be very heavy and will continue during May until the shorts are all filled. Southern spot markets unchanged to ⅛c advance.

New York spot cotton quiet, unchanged. Middling uplands, 15.25; middling gulf, 15.50.

	High.	Low.	Close.	Mon. Close.
April	14.98	14.89	14.87@14.90	14.97
May	14.88	14.77	14.77@14.78	14.88
June	14.78	14.67	14.62@14.64	14.78
July	14.75	14.60	14.60@14.61	14.76
August	14.10	13.88	13.88@13.93	14.12
September	13.33	13.16	13.07@13.10	13.30
October	12.87	12.68	12.68@12.70	12.92
November	..	..	12.54@12.56	12.79
December	12.75	12.53	12.53@12.54	12.78
January	12.73	12.51	12.49@12.51	12.74
March	..	..	12.49@12.52	12.74

The market closed easy at 10 to 25 decline.

COFFEE.

Coffee, after opening unchanged, developed a steadier feeling, and at the close was unchanged to 5 points net higher. Trading was moderately active, total sales amounting to 43,750 bags, of which 16,500 bags were switches mostly from May to the distant positions. To-day will be first notice day for May delivery. Havre was unchanged to ¼f lower. Hamburg was unchanged to ¼ pfennig decline, and in Brazil Rio lost 125 reis and Santos 100 reis. The declines in the Brazilian markets were attributed to an advance of 7-32 in sterling exchange, thought to be due to the small export movement of coffee. The visible supply of Brazilian coffee in and afloat for the United States is 3,170,996 bags, against 3,368,276 bags last year and 3,543,059 bags two years ago. Santos grades in the spot market seem to hold firm, with small stocks, but there was a little easier feeling in Rios, which were quoted at 8⅝ for No. 7.

Contract prices follow:

	High.	Low.	Close.	Monday Close.
April	..	..	6.40@6.45	6.35
May	6.40	6.35	6.40@6.45	6.35
June	..	..	6.50@6.55	6.45
July	6.55	6.55	6.55@6.60	6.50
August	..	..	6.60@6.65	6.55
September	6.65	6.65	6.65@6.70	6.65
October	..	..	6.70@6.75	6.70
November	..	..	6.70@6.75	6.70
December	6.75	6.75	6.75@6.80	6.75
January	6.80	6.80	6.80@6.81	6.80
February	..	..	6.82@6.83	6.81
March	6.85	6.82	6.84@6.85	6.82

COTTON CLOSES LOWER.

Replanting Expected to Offset Estimates of Recent Crop Damage.

The cotton market declined yesterday in the face of the reports that half of the cotton so far planted has been destroyed by the freezing weather which visited several of the cotton States. The view that traders took of the decline was that the damage reports were probably exaggerated, but that even if they were not there was yet time to replant the damaged areas. Prices, moreover, had previously been advanced on similar damage reports, and the realizing sales which occurred yesterday were sufficient to keep the prices of most of the options under Tuesday's prices throughout yesterday's session.

The principal activity was in the new crop options, but all were under selling pressure through most of the day, although in the early afternoon a rally occurred on reported scarcity of seed for replanting.

In the final count the various options showed net declines for the day of from 10 to 24 points. May closed at 14.77, against 14.87 on Monday; August, at 13.88, against 14.12, and October, at 12.68, compared with 12.92. The close in all the options represented the low figures of the day.

Some of the facts upon which are based the views which were reflected in the course of the cotton market yesterday were summarized by Walter Mohler, cotton expert of S. B. Chapin & Co.

"I think the acreage in Texas," he said, "will be about 10,000,000, and the farmers of that State are planting for a 5,000,000-bale crop. The total cotton acreage, I think, will be from 33,000,000 to 34,000,000 acres, which will be the largest on record. Not more than 40 per cent. at most is planted so far, and not 30 per cent. of this is up. What is planted lies below the middle of the belt, and I doubt very much if the roots were killed to any extent by the recent cold weather. I do not believe that so much replanting will be necessary as the Commissioners of Georgia and Alabama have stated. The tendency is always to exaggerate crop damage. I believe that the worst effect of the recent cold weather will be to retard the good and early start which the cotton crop was getting. There will be lots of time until the end of May to replant if seed can be had. It is too early to get excited and kill the crop. There is plenty of time yet to get a good start. The Government's acreage estimate will not be made until May 25, and will not be published until June 3, and the first estimate of the condition of the plant will not be had until then."

RAILROAD VETERANS RETIRE.

J. B. Redfield and M. H. Kirkman Resign from the Chicago & Northwestern.

CHICAGO, April 26.—To make way for younger men, Joseph B. Redfield, Auditor, Assistant Secretary, and Assistant Treasurer, and Marshall M. Kirkman, Second Vice President, in charge of accounts of the Chicago & Northwestern Railway Company, will retire from active service at the end of the week.

Both have been actively identified with Chicago's transportation interests from the time when the city was a prairie outpost until its development into a great railroad centre. Mr. Redfield, who is 84 years old, joined the Chicago & Northwestern Railroad in 1849, and through all the years following is said to have never been absent a day on account of sickness.

Mr. Kirkman entered the service in 1856 at the age of 14 years. He was rapidly advanced and since 1889 has been Vice President. He has written numerous treatises on railway subjects relating to finance, construction, and maintenance.

Mr. Kirkman's position will be filled by Lewis A. Robinson with the title of Controller. Mr. Robinson has held a similar position with the Chicago, St. Paul, Minneapolis, & Omaha Road.

GENERAL ELECTRIC GAINS.

Sales for Eleven Months of New Fiscal Year Far Ahead of 1908.

The General Electric Company issued yesterday its report for the eleven months ended Dec. 31, 1909, the company having changed its fiscal year to conform with the calendar year to meet the requirements of the Federal Corporation tax law. The profits for the eleven months, after writing off $2,447,984 from factory plants, were $6,493,670, and the surplus, after the payment of dividends, was $1,279,318.

Sales made during the period covered by the report amounted to $51,656,631 compared with $44,540,676 for the fiscal year ended Jan. 31, 1909, and with $70,977,168 the previous year. The orders received were 89.9 per cent. of those received in 1907, the largest year in the company's history, and were 28.8 per cent. above the orders received in 1908. During the last five months of 1909 the orders were received at the rate of $69,670,000 a year.

RAILROAD EARNINGS.

	1910.	1909.	Increase.
CANADIAN PACIFIC—			
3d week April..	$1,789,000	$1,401,000	$338,000
July 1-April 21	74,097,000	60,544,881	13,552,119
CHICAGO, ST. PAUL, MINN., & OMAHA—			
Month of March	1,366,660	1,146,191	220,469
DENVER & RIO GRANDE—			
3d week April..	420,400	390,300	30,100
July 1-April 21	18,585,700	16,358,600	2,227,100
HAVANA ELECTRIC RAILWAY—			
Week April 24.	40,623	37,208	3,415
Jan. 1-April 24.	641,475	604,085	37,390
INTERNATIONAL & GREAT NORTHERN—			
3d week April..	151,000	156,000	*5,000
July 1-April 21.	6,861,781	6,706,602	155,179
TEXAS & PACIFIC—			
3d week April..	278,356	244,111	34,245
July 1-April 21.	4,639,348	4,200,189	439,159

*Decrease.

ATCHISON, TOPEKA & SANTA FE for March—

	1910.	1909.	1908.
Mileage	9,933	9,867	
Gross	9,254,450	8,289,279	7,401,519
Exp. and taxes	6,564,456	5,075,670	4,703,945
Net	2,689,994	3,213,609	2,697,574
Gross, 9 mos.	78,056,050	70,271,273	70,210,373
Exp. and taxes	54,507,750	45,057,173	50,523,622
Net, 9 mos.	23,548,300	25,214,100	19,686,751

BUFFALO, ROCHESTER & PITTSBURG for March—

Gross	757,935	546,031	614,513
Exp. and taxes	539,118	381,602	425,064
Net	218,817	164,429	189,449
Other income	52,269	48,569	52,356
Total income	271,086	212,998	241,805
Gross, 9 mos.	6,774,361	5,250,872	6,001,474
Exp. and taxes	4,331,136	3,802,246	4,251,576
Net, 9 mos.	2,443,225	1,448,626	1,749,898
Other income	349,373	261,945	449,678
Total income	2,792,599	1,710,571	2,199,576

BOSTON, REVERE BEACH & LYNN for the quarter ended March 31—

	1910.	1909.	Increase.
Gross	164,880	152,860	12,020
Net	5,328	5,087	241
Total income	9,887	9,490	397
Def., after chgs.	5,253	5,135	*118

*Decrease.

DETROIT UNITED RAILWAY COMPANY for March—

	1910.	1909.	1908.
Gross	725,282	589,287	529,236
Expenses	470,406	360,743	*338,204
Net	254,826	228,544	190,942
Other income	12,074	11,988	4,552
Total income	266,900	240,532	195,494
Chgs. and taxes	161,871	152,090	*134,714
Surplus	105,029	88,442	60,780
Gross, 3 mos.	1,992,403	1,668,041	1,503,827
Expenses	1,294,590	1,064,151	*1,009,813
Net, 3 mos.	697,813	603,890	494,014
Other income	36,637	34,556	14,481
Total income	734,450	638,446	508,495
Chgs. and taxes	479,660	460,249	*405,883
Surp., 3 mos.	254,781	178,197	102,612

*Taxes in 1908 are included in operating expenses.

GULF & SHIP ISLAND for March—

	1910.	1909.	Increase.
Mileage	307	307	
Gross	186,360	163,616	22,744
Exp. and taxes	121,621	119,741	1,880
Net	64,739	43,874	20,865
Other income	707	656	51
Total income	65,445	44,530	20,915
Charges	31,426	33,724	*2,298
Surplus	34,019	10,806	23,213
Gross, 9 mos.	1,612,258	1,428,954	183,304
Exp. and taxes	1,160,862	1,101,938	58,924
Net, 9 mos.	451,396	327,016	124,380
Other income	8,659	5,445	3,214
Total income	460,055	332,461	127,594
Charges	283,860	313,955	*30,095
Surp., 9 mos.	176,195	18,506	157,689

*Decrease.

COLORADO MINING STOCKS.

Special to The New York Times.

COLORADO SPRINGS, April 26.—Following were the closing quotations on the local Exchange to-day:

	Bid.	Asked.		Bid.	Asked.
Dr. Jackpot	7¾	8	Jackpot	6¼	7
Elkton	68⅞	69½	McKinney	46½	48
El Paso	73½	73¾	Old Gold	4½	5
Findlay	..	9	Portland	106	109
Gold Dollar	12½	13	Vindicator	77	80
Isabella	16½	17	Jen. Samp.	9½	9¾

The Treasury Statement.

Special to The New York Times.

WASHINGTON, April 26.—The Treasury statement issued to-day gives receipts and expenditures for yesterday as follows:

	April 25.	Month.	Fiscal Year.
Customs	$560,950	$21,407,337	$276,242,777
Internal rev.	350,072	17,263,455	216,351,290
Miscellaneous	112,860	3,127,162	36,835,740
Total receipts	1,023,883	41,797,954	529,429,808
Expenditures	1,988,902	44,755,785	548,437,949
Surplus	*965,019	*2,957,830	*19,008,140

*Deficit.

To the Holders of
$1,500,000
Wayne County, Michigan,
4% Bonds
Maturing May 1, 1910.

Please take notice that under an arrangement made with N. W. Halsey & Company, Bankers, they will be prepared to purchase the above mentioned bonds from the holders at par and accrued interest to May 1, 1910, upon presentation, on or after May 2, 1910, at any of their offices in Detroit, New York, Chicago or Philadelphia.

Chas. A. Buhrer,
Chairman Board of County Auditors.

Referring to the above notice, we will be prepared to purchase on or after May 2, 1910, upon presentation at any of our offices, at par and accrued interest to May 1, 1910, the bonds above referred to.

N. W. Halsey & Co.
BANKERS
49 Wall Street, New York
Chicago Philadelphia Detroit

Buffalo and Susquehanna Railway Company

First Mortgage Four and One-Half Per Centum Gold Bonds.

To the holders of bonds of the above issue:

At the request of a large number of bondholders, the undersigned have organized as a Committee to protect the interests of the First Mortgage Four and One-Half Per Centum Gold Bonds of the BUFFALO AND SUSQUEHANNA RAILWAY COMPANY, secured by its mortgage to the United States Trust Company of New York, as Trustee, dated April 1, 1903.

Bondholders are invited promptly to deposit their bonds with the Committee's Depositary, the **Bankers Trust Company**, No. 7 Wall Street, New York City, which, on behalf of the Committee, will issue transferable certificates of deposit therefor. The agreement, copies of which may be obtained from the Depositary, provides that, in case the Committee shall adopt a plan of reorganization, any holder of certificates of deposit who may be dissatisfied with such plan will be entitled to withdraw his deposited bonds within three weeks from the commencement of the publication of notice that the plan has been adopted and lodged with the Depositary, upon payment of a proportionate part of the expenses of the Committee, but without compensation to the Committee for its services.

Dated April 16th, 1910.

WILLIAM SALOMON, Chairman,
GORDON ABBOTT,
ALEXANDER BROWN,
HARVEY E. FISK,
BENJAMIN STRONG, JR.,
ASA S. WING,
Committee.
GEORGE G. HENRY, Secretary.
25 Broad Street, New York City.
CRAVATH, HENDERSON & de GERSDORFF,
PHILBIN, BEEKMAN, MENKEN & GRISCOM,
Attorneys for the Committee.
52 William Street, New York City.
BANKERS TRUST COMPANY, Depositary,
7 Wall Street, New York City.
Bonds may also be deposited with the
OLD COLONY TRUST COMPANY,
17 Court Street, Boston, Mass.

NOTICE IS HEREBY GIVEN THAT THE following described First Mortgage Twenty-Year Six Per Cent. Gold Bonds of the NEW RIVER LUMBER COMPANY, amounting in the aggregate to the sum of fifteen thousand dollars ($15,000) par value, have been drawn for redemption, in accordance with the terms and conditions of the Sinking Fund contained in the Deed of Trust of the New River Lumber Company to Knickerbocker Trust Company, Trustee, dated the first day of June, 1905: Nos. 1, 20, 21, 39, 63, 64, 127, 200, 202, 230, 382, 399, 409, 439, and 491.

Payment of said bonds will be made on and after June 1, 1910, at the office of the KNICKERBOCKER TRUST COMPANY, 60 Broadway, New York City, at the rate of 105 per cent. of the par value thereof.

Interest on bonds drawn for redemption will cease on and after June 1st, 1910.

KNICKERBOCKER TRUST CO., Trustee,
By CHARLES H. KEEP, President.
Dated April 22, 1910.

To the Holders of First Mortgage 6% Sinking Fund Gold Bonds of the Patchogue Manufacturing Company.

The undersigned Trustee, under the mortgage above referred to, desires under authority of said mortgage to expend the sum of Ten thousand five hundred thirty-seven and 92-100 Dollars ($10,537.92) in the purchase of bonds of said issue, provided such purchase can, in its opinion, be now made advantageously.

Sealed offers of said bonds may be sent to the Knickerbocker Trust Company, 60 Broadway, New York, on or before Thursday, May 12th, 1910.

KNICKERBOCKER TRUST COMPANY,
By CHARLES H. KEEP, President.
Dated April 16, 1910.

DIVIDENDS.

THE ATCHISON, TOPEKA AND SANTA FE RAILWAY COMPANY.

New York, March 29, 1910.

The Board of Directors has declared a dividend (being dividend No. 20) on the COMMON STOCK of this Company of ONE DOLLAR AND FIFTY CENTS ($1.50) per share, payable June 1, 1910, out of surplus net income, to holders of said COMMON Stock registered on the books of the Company at the close of business on April 29, 1910.

Dividend cheques will be mailed to holders of COMMON Stock who file suitable orders therefor at this office.

C. K. COOPER, Assistant Treasurer,
5 Nassau Street, New York City.

NEW YORK CENTRAL AND HUDSON RIVER RAILROAD COMPANY.

Office of the Treasurer, New York, April 27th 1910.

A dividend of one and one-quarter per cent. on the capital stock of the ROME, WATERTOWN AND OGDENSBURG RAILROAD COMPANY will be paid by the New York Central and Hudson River Railroad Company, lessee, (under the provisions of the contract between the two companies,) at this office on and after May 16th, 1910, to stockholders of record at the close of business on April 30th, 1910.

EDWARD L. ROSSITER, Treasurer.

BUTTE COALITION MINING CO.

42 Broadway, New York, April 26th, 1910.

NOTICE OF DIVIDEND.

The Board of Directors have this day declared a quarterly dividend of twenty-five cents ($.25) per share on the outstanding capital stock, payable June 1st, 1910, to stockholders of record at Three O'Clock P. M. May 17th, 1910. Transfer books close at three o'clock P. M. May 17th, 1910, and reopen at ten o'clock A. M. June 8th, 1910.

J. W. ALLEN, Secretary and Treasurer.

THE AMERICAN EXCHANGE NATIONAL BANK.

New York, April 19, 1910.

At a meeting of the Board of Directors of this bank, held to-day, a semi-annual dividend of Five (5%) Per Cent. on the capital stock was declared, payable May 2d proximo, to stockholders of record at close of business April 20th, 1910.

WALTER H. BENNETT, Cashier.

AMALGAMATED COPPER COMPANY.

42 Broadway, New York, April 21st, 1910.

At a meeting of the Directors of the Amalgamated Copper Company a dividend of ONE-HALF OF ONE PER CENT. (½ of 1%) was declared payable May 30th, 1910, to stockholders of record on the books of the Company as of 12 o'clock noon, April 30th, 1910.

A. H. MELIN, Secretary and Treasurer.

PACIFIC BANK.

470 Broadway, New York, April 19, 1910.

The Board of Directors have this day declared the regular quarterly dividend of Two Per Cent., payable to the stockholders on and after May 2 next. The transfer books will be closed to May 2, 1910.

S. C. MERWIN, Cashier.

UNITED STATES STEEL CORPORATION.

Quarterly dividend No. 36 of 1¾% on the Preferred stock, payable May 28, 1910, was declared April 26 to stockholders of record May 5. Transfer books close at 3 P. M. May 5 and reopen at 10 A. M. June 1.

RICHARD TRIMBLE, Secretary.

UNITED STATES STEEL CORPORATION.

Dividend No. 26 of 1¼% on the Common stock for the quarter ending March 31, 1910, was declared April 26, payable June 29, to stockholders of record June 9. Transfer books close at 3 P. M. June 9 and reopen at 10 A. M. June 30. RICHARD TRIMBLE, Secretary.

BOND & MORTGAGE GUARANTEE CO.

175 Remsen St., Brooklyn, April 18, 1910.

A quarterly dividend of Three Per Cent. has this day been declared payable on May 14th, 1910, to the stockholders of record at the close of business on May 7th, 1910.

CLINTON D. BURDICK, Treasurer.

COPARTNERSHIP NOTICES.

NEW YORK, April 16, 1910.

We, the undersigned, have this day formed a copartnership to carry on the business of Catlin & Co., to commence upon the expiration of the present firm January 1st, 1911, and to continue for three years thereafter.

LOWELL LINCOLN,
CHARLES E. SAMPSON,
SAMUEL S. WIDGER,
ARTHUR J. CUMNOCK.

MEETINGS AND ELECTIONS.

LEHIGH VALLEY RAILROAD CO.

228 South Third Street.
Philadelphia, Pa., April 20, 1910.
NOTICE TO STOCKHOLDERS.

In pursuance of a vote of the Board of Directors, a special meeting of the stockholders is called, to meet at the office of the Company in the City of Philadelphia, Pa., on the 22d day of June, 1910, at 10 o'clock A. M., for the purpose of voting for or against the authorization of an increase of the common capital stock of this Company from $40,334,300 to $80,000,000; and said increase being authorized, to empower the Directors from time to time to issue and dispose of, in such way and manner, and upon such terms as they may see fit, as many of said additional shares of the authorized common capital stock of said Company as they think necessary for paying the debts of the Company, constructing and completing the railroad, and to construct branches not exceeding twelve miles in length.

By order of the Board of Directors.

D. G. BAIRD, Secretary.

THE KANSAS CITY SOUTHERN RAILWAY COMPANY.

NOTICE OF STOCKHOLDERS' MEETING.

The annual meeting of the Stockholders of The Kansas City Southern Railway Company will be held at the office of the Company, in the Thayer Building, at the northwest corner of Broadway and Ninth Street, in Kansas City, Missouri, on Tuesday, May 10, 1910, at the hour of 9:00 o'clock A. M., Standard Time, for the election of Directors of the Company and the transaction of such other business as may properly come before the meeting.

The books for the transfer of the Preferred and Common Stocks of the Company will be closed for the said meeting at 3:00 o'clock P. M., April 27, 1910, and reopened at 10:00 o'clock A. M., May 16, 1910.

By order of the Executive Committee.

J. A. EDSON, President.
G. C. HAND, Secretary.
Dated April 5, 1910.

TAKE NOTICE THAT A MEETING OF THE holders of the Fifty-Year Consolidated First and Collateral Trust Five Per Cent. Gold Bonds of the Pennsylvania Coal and Coke Company under its mortgage to the Title Guaranty and Trust Company of Scranton, dated September 1st, 1903, is called to be held at the office of said Pennsylvania Coal and Coke Company in the Land Title Building, Philadelphia, Pennsylvania, on the 28th day of May, 1910, at 11:30 o'clock A. M., for the purpose of acting upon a proposition to release from the lien of said mortgage the coal rights underlying three certain parcels of land in Susquehanna Township, Cambria County, Pennsylvania, containing respectively 146 acres, 134 perches, 51 acres more or less, and 113 acres, 45 perches.

Dated New York, April 22, 1910.

PENNSYLVANIA COAL AND COKE CO.,
By T. H. WATKINS, Receiver.

TAKE NOTICE THAT A MEETING OF THE holders of the Thirty-Year First Mortgage Five Per Cent. Gold Bonds (Series A) of the Pennsylvania Coal and Coke Company under its mortgage to the Commercial Trust Company, dated July 1, 1902, is called to be held at the office of said Pennsylvania Coal and Coke Company in the Land Title Building, Philadelphia, Pennsylvania, on the 28th day of May, 1910, at 11:45 o'clock A. M., for the purpose of acting upon a proposition to release from the lien of said mortgage the coal rights underlying three certain parcels of land in Susquehanna Township, Cambria County, Pennsylvania, containing respectively 146 acres, 134 perches, 51 acres more or less, and 113 acres, 45 perches.

Dated New York, April 22, 1910.

PENNSYLVANIA COAL AND COKE CO.,
By T. H. WATKINS, Receiver.

THE NEW YORK AND HARLEM RAILROAD COMPANY.

New York, April 27th, 1910.

NOTICE IS HEREBY GIVEN that the Eightieth Annual Meeting of the Stockholders of The New York and Harlem Railroad Company, for the election of Directors, will be held at the office of the company, in Grand Central Terminal, in the City of New York, on Tuesday, the 17th day of May, 1910. The Poll will open at 12 o'clock noon and continue open for two hours thereafter. The Transfer Books will be closed at 3 o'clock P. M. on Wednesday, the 27th day of April, 1910, and reopened on the morning of Wednesday, the 18th day of May, 1910.

DWIGHT W. PARDEE, Secretary.

OFFICE OF
THE LAKE SHORE AND MICHIGAN SOUTHERN RAILWAY COMPANY.

Cleveland, Ohio, April 4th, 1910.

NOTICE IS HEREBY GIVEN that the Annual Meeting of the Stockholders of this company, for the election of Directors, and for the transaction of such other business as may be brought before the meeting, will be held at the principal office of the company in Cleveland, Ohio, on the FIRST WEDNESDAY (being the 4th day) of MAY, 1910, at 10 o'clock A. M. The Poll will continue open for one hour thereafter.

By order of the Board of Directors.

DWIGHT W. PARDEE, Secretary.

PERSIAN RUG MANUFACTORY.

Notice is hereby given that the annual meeting of stockholders of Persian Rug Manufactory, for the election of Directors and the transaction of such business as may lawfully come before the meeting, will be held at the office of the company, No. 894 Broadway, in the Borough of Manhattan, City of New York, on the 4th day of May, 1910, at 12 o'clock noon.

Dated New York, April 20th, 1910.

GILES WHITING, Secretary.

THE ANNUAL ELECTION FOR SEVEN Directors and three Inspectors of Election for The Safe Deposit Company of New York for the ensuing year will be held at the office of the Company on Monday, May 9th, 1910, between the hours of 12 o'clock noon and 1 o'clock P. M. The transfer books will be closed on the second day of May and opened on the eleventh day of May following.

Per order,
CHAUNCEY L. MITCHELL, Secretary.

NOTICE IS HEREBY GIVEN THAT THE Annual Meeting of the Stockholders of the Fifth Avenue Estates will be held at the office of the Company, No. 736 Fifth Avenue, New York City, on the 10th day of May, 1910, at 10:30 A. M., for the purpose of electing Directors for the ensuing year and for the transaction of such other business as may properly come before the meeting.

HERMANN C. BREWSTER, Secretary.

NOTICE IS HEREBY GIVEN THAT THE Annual Meeting of the Stockholders of Cottier & Co. will be held at No. 3 East 40th Street on Monday, May 2d, 1910, at 12 o'clock noon, for the election of officers to serve for the ensuing year and for the transaction of such other business as may properly come before said meeting.

WALTER P. FEARON, President.

QUARTERLY MEETING OF THE AMERICAN Institute, Thursday, May 5th, 1910, at 19 West 44th St., 8 P. M. R. A. B. DAYTON, Secretary.

PROPOSALS.

NOTICE IS HEREBY GIVEN THAT, IN compliance with the terms of the Mortgage Deed, dated September 1st, 1903, executed by the Morristown & Erie Railway Company, the undersigned, as Trustee under the said deed, will receive proposals on or before May 21st, 1910, from the holders of the bonds secured by the said mortgage to sell the bonds to the undersigned, as Trustee, under the provisions of the said mortgage. The Trustee will, to the extent of the available moneys in its hands, to wit, $5,000, purchase the bonds which shall be offered at the lowest price. No purchase will be made at a rate exceeding 110% of the principal, together with the accrued interest.

Dated Brooklyn, N. Y., April 16th, 1910.

BROOKLYN TRUST COMPANY, as Trustee,
177 Montague Street, Brooklyn, N. Y.

PROPOSALS FOR CONSTRUCTION.—Army Building, New York, N. Y., April 23, 1910.—Sealed proposals, in triplicate, will be received here until 11 A. M., May 23, 1910, and then opened, for constructing a freight shed on Governors Island, N. Y. Information upon application. Envelopes containing proposals to be indorsed: "Proposals for Construction, to be opened May 23, 1910," and addressed to Major M. GRAY ZALINSKI, Depot Q. M.

DISSOLUTION NOTICES.

THE FIRM OF MORRIS HERRMANN & COMPANY as now constituted has this day been dissolved by mutual consent, Mr. LEONARD C. LEVY retiring therefrom. Messrs. MORRIS HERRMANN and ALFRED RENSKORF have acquired the interest of said LEONARD C. LEVY and will continue as partners under the same firm name, assuming all of the debts and liabilities of the old firm.

Dated New York, April 21st, 1910.

NOTICE IS HEREBY GIVEN THAT THE copartnership between ABRAHAM J. JACOBS and SAMUEL DORFMAN has been dissolved by mutual consent. Dated April 15th, 1910.

The Automobile Exchange in Sunday's New York Times expedites the sale of used cars. Bargains of every shape and manufacture.

Testimony from the Hudson-Fulton Auto Co.:—

The New York Times:

We consider the Automobile Exchange an unusually clever method of reaching the purchasing public, and notice with pleasure the number of buyers who are making use of the detailed information contained therein.

Hudson-Fulton Auto Co.,
247 West 47th St.

Trowbridge & Co.
BANKERS
Members New York Stock Exchange.
BONDS AND STOCKS
FOR
INVESTMENT
NEW YORK 111 Broadway. NEW HAVEN 134 Orange St.

Knauth, Nachod & Kühne
15 William St., NEW YORK Leipzig, GERMANY
BANKERS
Members New York Stock Exchange
High Grade Investment Bonds
Letters of Credit and Travelers' Checks
Interest on Deposit Accounts.

KOUNTZE BROTHERS
BANKERS
Have exceptional facilities for making collections in
Mexico, Cuba and Porto Rico
Issue Letters of Credit Available Throughout the World.
BROADWAY AND CEDAR ST. NEW YORK

Active Versus Semi-Active Bonds
Example No. 22
In 1900 Rock Island general 4s were 109; they are now 96 bid, a decline of 13 points. We were then selling Mobile & Birmingham prior lien 5s at 90; they are now 106 bid, an advance of 16 points.
Recurring Opportunities
We now offer, with equal confidence, to yield 5.15%, the first mortgage 5% bonds of a railroad operating in the same territory. Earnings are double interest charges, and the bonds are limited to $8,000 a mile.
Circular B. B. T. on request.
F. J. Lisman & Co.
Members N. Y. Stock Exchange
30 Broad St., New York
Philadelphia Baltimore Hartford

INVESTORS
If your income has not kept pace with the increased cost of living and your funds are invested in securities yielding 4%, we should be pleased to advise exchanges of your securities for carefully selected high-grade bonds
Yielding 5 to 6%
Send for Circular No. 10,246 T.
Farson, Son & Co.
Members N. Y. Stock Exchange
New York 21 Broad Street Chicago First Nat'l Bank Bldg.

Am. Light & Traction Co. Stocks
Pacific Gas & Elec. Co. Stocks
Fidelity-Phenix Fire Ins. Co.
Tri-City Rwy & Light Co. Stocks
Mich. State Telephone Common
Quebec-Jacques Cartier 5s, 1931
Commonwealth Power Ry. & Lt. Co. Stocks
Lamarche & Coady
'Phone 5775-6 Broad. 25 Broad St., New York

Guaranteed R. R. Stocks.
TAX EXEMPT
TO YIELD
200 Mobile & Birmingham Pfd.... 4.93%
500 Mobile & Ohio.... 4.55%
500 Morris & Essex.... 3.75%
400 Pitts., Bessemer & L. E. com. 4.05%
200 Rome, W. & Ogdensburg.... 3.92%
A. M. Kidder & Co
TEL. 2780 RECTOR. 5 NASSAU ST., N. Y.

4½ to 5¼%
If you care to consider the purchase of desirable investment bonds, secured upon properties of demonstrated value and earning power, write for a copy of our Circular No. 825.
Spencer Trask & Co.
43 Exchange Place, New York

TAX EXEMPT GUARANTEED STOCKS
Descriptive lists sent upon request.
Joseph Walker & Sons
Members New York Stock Exchange,
Broad St. New York.
Private Wire to Philadelphia.

WANTED
International Nickel Pfd. & Com.
FOR SALE
International Nickel 5s
S. H. P. PELL & CO.
Members New York Stock Exchange.
Dealers in Unlisted and Inactive Securities.
7865-6-7-8-9 Hanover. 43 Exchange Pl., N. Y.

FINANCIAL MARKETS

Stocks Show Irregularity—Call Money Rates, 2¾@3 Per Cent.

DROP AFTER EARLY RALLY

Sentiment Improved by Reductions in Crop Damage Estimates—Gold Movement Dwindling—Steel's Dividend.

The course of the stock market yesterday was accurately foreshadowed by the bidding for stocks at much higher than closing prices which went on after the close of the Stock Exchange on Monday night. Declines of 2 points or more in all the prominent stocks, which preceded this post-market bidding, were the result of a purely professional drive against the market, in connection with the unsettling crop news, the heavy gold shipments of the day, and the uncertainty existing regarding the Steel dividend. Having made as much as possible out of these unfavorable factors, bearish operators began to cover, and, continuing this operation on the opening of the market yesterday morning, they forced prices in the first hour of trading to levels representing advances of from 1 to 8 points over the low of the previous night. As soon as the covering movement described had been completed the market dropped back to Monday's level or thereabout, became dull, and finished little changed. Knowledge of the fact that the Steel Directors were not to meet until the market had closed restricted the trading and held prices in check. That meeting, upon which so much conjecture has been wasted, resulted in an increase in the dividend, which places the stock upon a 5 per cent. basis, a figure which, as the statement of the Chairman of the board shows, has been fixed as the maximum to be paid hereafter as a regular dividend, anything more coming in the form of "extra" distributions. It will be interesting to see what the Stock Exchange does with the dividend, now that it has it. In spite of the falling off of $2,837,000 in the net earnings, reported yesterday for the March quarter, and a decrease of 525,000 tons in unfilled orders on hand, there can be little question of the propriety of the higher dividend fixed by the Directors. These decreases are not unusual for the Winter season, and the policy of conservatism followed by the corporation in the past in the matter of dividends and of liberality in expenditures for additions and improvements has paved the way for the higher return now fixed. In general, the Directors' step will be looked upon as contradicting the many recent reports of considerable irregularity in the steel and iron trades, for it is hardly possible that it would have been taken had such irregularity existed.

While the Stock Exchange had no opportunity to appraise the results of the Steel meeting during the day, it had before it, nevertheless, an equally important matter in the shape of the withdrawal by the Bank of England of its long-standing premium for gold coin. This action on the part of the Bank was foreshadowed in this column yesterday, and undoubtedly marks, as was then said, the crest of the gold export movement for the time being. To overcome the loss of this premium there is required in the foreign exchange market an advance of 50 points or more from the quotation of demand sterling obtaining while coin was going out. A part of this advance actually came about in foreign exchange yesterday, but the opinion seemed to prevail in banking quarters that, while further shipments might be arranged from time to time, they would be on a diminishing scale. News of the action of the English Bank, together with a correction of some of the earlier estimates of damaged cotton and fruit through the severe weather of recent days in the West and South, served to cheer sentiment in the financial district, particularly when it became evident early in the day that neither the cotton nor grain market was at all upset. One other matter contributing to the improvement noted was the nomination of Gov. Hughes for the Supreme Court bench. His independent and fearless action in vetoing the two-cent-fare bill in this State in the face of a Nation-wide wave of hysteria secured for Gov. Hughes the confidence and respect of the financial community, and this he will carry with him to Washington.

CALENDAR FOR TO-DAY.

BOOKS CLOSE.

Astor Trust Co. for dividend.
J. G. Brill Co. preferred for dividend.
Kansas City Southern Railway for annual meeting.
New Central Coal Co. for dividend.
New York & Harlem Railroad for annual meeting.
United Dry Goods Co. for annual meeting.

DIVIDENDS PAYABLE.

Consolidated Gas, Electric Light and Power Co. of Baltimore on common.
Street's Western Stable Car Line Co. on common.

ANNUAL MEETINGS.

Argentine Quebracho Co.
Compagnie Haytienne.

SPECIAL MEETING.

Nebla Manufacturing Co.

MONEY AND EXCHANGE.

Money on call on Stock Exchange collateral loaned at 2¾@3 per cent., with the last loan at 2¾ per cent. Most of the day's loans were made at 3 per cent.

Time money rates, 3½@3¾ per cent. for sixty days, 3¾@4 per cent. for ninety days and four months, and 4 per cent. for five and six months.

Mercantile paper rates, 4¼@5 per cent. for sixty to ninety days' indorsed bills receivable, 4¼@5 per cent. for choice four to six months' single names, and 5½ per cent. for others.

Private discount rates at foreign centres: London, 3 15-16 per cent., off 1-16 per cent.; Paris, 2¼ per cent., unchanged; Berlin, 3⅛ per cent., unchanged.

New York Clearing House statement: Exchanges, $335,593,404; balances, $21,374,516; Sub-Treasury debit balance, $103,369.

The local banks have lost $725,000 on their Sub-Treasury operations since Friday.

Sterling exchange was strong, with demand quoted at $4.8790@$4.8795, sixty days at $4.8410@$4.8435, and cables at $4.8830@$4.8845.

Continental bills were quoted as follows: Francs, 5.16¼@5.16⅞ less 1-32 for cables, and 5.17½@5.17⅛ plus 3-64 for sight; reichsmarks, 95¼ plus 1-64@95 5-16 less 1-64 for cables, and 95 3-16 plus 1-64@95⅛ less 1-64 for sight, and 94⅝@94¾ for sixty days.

Exchange on New York at Boston was 10c discount; Chicago, 10c premium; St. Louis, 25c premium; New Orleans, commercial, $1 discount; bank, 90c premium; San Francisco, 30c premium; St. Paul, 60c premium; Savannah, buying, 75c discount; selling, 75c premium; Montreal, 15⅝c discount.

SILVER QUOTATIONS.

Bar silver was 1-16d higher in London, at 24¾d per ounce, and ⅛c higher in New York, at 53¾c per ounce. Mexican dollars unchanged at 44@48c.

Harvester Suit Is Postponed.

JEFFERSON CITY, Mo., April 26.—The ouster suit of the Attorney General against the International Harvester Company, was continued to-day until the October term of the Supreme Court pending the report of the Commissioner.

NEW YORK STOCK EXCHANGE—Tuesday.

Total sales April 26, 1910.......... 708,370
From Jan. 1, 1910.......... 63,804,483
Corresponding period last year.......... 60,193,043

Closing. Bid.	Ask.	Sales.		First.	High.	Low.	Last.	Net Change.
10	10¼	100	Allis-Chalmers	10⅛	10⅛	10⅛	10⅛	−⅝
36¾	37½	300	Allis-Chalmers pf	36¾	37¼	36⅜	37¼	+¾
73¼	73⅜	31,350	Amalgamated Cop	73⅜	73⅞	72¼	73⅜	+1¼
44½	45	100	Am. Agricul. Chem	45	45	45	45	...
37	37½	400	Am. Beet Sugar	37⅞	38⅛	37	37	−½
10⅛	10½	900	Am. Can	10	10⅛	10	10⅛	...
72½	73	700	Am. Can pf	72⅞	73¾	72½	73⅜	+¼
61	61½	2,400	Am. Car & Foundry	60¾	61⅞	60⅜	61	...
64¼	64¾	1,400	Am. Cotton Oil	65	65	64	64⅜	−¼
6½	7	100	Am. Hide & Leather	6⅝	6⅝	6⅝	6⅝	−⅝
34	35	200	Am. Hide & Leath. pf	34⅞	35	34⅞	35	+½
13¼	13½	100	Am. Linseed	13½	13½	13½	13½	+¼
48½	49	2,300	Am. Locomotive	50¼	50¼	48⅝	48⅝	−½
6	6½	60	Am. Malt	5⅞	5⅞	5⅞	5⅞	...
37	38¼	100	Am. Malt pf	37½	37½	37½	37½	−½
80⅜	80½	30,600	Am. Smelt. & Ref	80¾	81⅞	79⅞	80½	+1⅛
104¾	105¼	600	Am. Smelt. & Ref. pf	104⅞	105⅛	104⅝	104⅞	−⅝
58	58½	1,200	Am. Steel Foundries	58	58	58	58	+⅛
135⅝	135⅞	2,000	Am. Tel. & Tel	135⅝	135⅞	135⅝	135½	...
96	97	301	Am. Tobacco pf	96	96	96	96	...
36½	36¾	500	Am. Woolen	36	36¼	36	36⅛	−⅞
99	100	400	Am. Woolen pf	99½	99½	99¼	99¼	−⅝
44	44¼	500	Anaconda Cop. Min	44¼	44½	43⅞	43⅞	+½
110⅜	110½	18,900	Atch., Top. & S. F	111	111½	109⅞	110¼	+½
..	..	1,223	A., T. & S. F. rights	3-64	3-64	3-64	3-64	...
102¼	103	100	A., T. & S. F. pf	102½	102½	102½	102½	...
125	126	500	Atlantic Coast Line	126½	126½	125	125	−3
109	109¼	1,200	Baltimore & Ohio	109	109⅜	108⅜	108⅜	+¼
2½	3	400	Batopilas Mining	2¾	2⅞	2⅝	2⅝	−⅝
..	..	30	Bank of Commerce	206	206	205	205	...
29½	31½	200	Bethlehem Steel	30	30	30	30	...
77½	77¾	21,520	Brooklyn Rapid Tran	78⅝	78⅞	77	77⅝	+⅛
65	67	300	Canada Southern	65	65¼	65	65¼	+¼
181¼	181⅞	550	Canadian Pacific	181¾	181⅞	181½	181½	−¼
42⅝	42⅞	6,220	Central Leather Co	42½	43¼	42	42½	+½
107	108	100	Cent. Leather Co. pf	107¼	107¼	107¼	107¼	−¼
84¼	84½	6,500	Chesapeake & Ohio	84¾	85⅜	84	84¼	−⅛
..	50⅞	200	Chicago & Alton	50⅝	50⅞	50⅝	50⅞	+⅛
27½	28	200	Chicago Gt. Western	28	28	28	28	...
139¾	140	5,250	Chi., Mil. & St. Paul	140¼	140⅜	139¼	139⅞	...
158	158½	750	Chi., Mil. & St. P. pf	157⅞	158¾	157⅞	158¼	−2⅝
150⅝	151	1,100	Chi. & Northwestern	150⅜	151	150	150	...
140	145	50	Chi., St. P., M. & O.	140	140	140	140	...
160	167	10	C., St. P., M. & O. pf	160	160	160	160	...
84	84⅛	300	Clev., C., C. & St. L.	84	84½	84	84½	...
38	39	800	Colorado Fuel & Iron	88⅝	39	38	38	...
58½	58¾	600	Colorado & Southern	58⅞	58¾	58¼	58¼	...
138¼	139	4,050	Consolidated Gas	139	139½	137⅞	137⅞	−½
15¼	15⅝	700	Corn Products Ref	16	16	15⅝	15⅝	...
75	76¼	200	Corn Prod. Ref. pf	76¼	76¼	76	76	−¼
40½	41	2,100	Denver & Rio Grande	40⅝	41	40	40¼	+¼
78¾	79¼	200	Den. & Rio Grande pf	79	79	78¾	78¾	−⅛
29	29½	1,400	Distillers' Securities	30	30½	29	29	...
14¾	15	20	Duluth, S. S. & A.	14⅝	14⅝	14⅝	14⅝	−¼
28½	28¾	1,000	Erie	29	29	28⅝	28½	−1¼
44½	46	950	Erie 1st pf	45	46	44½	45	−1⅛
34⅞	35½	200	Erie 2d pf	36	36	35	35	...
148½	149½	620	General Electric	149¼	149¼	148⅜	148¾	+¼
135⅛	135⅝	4,900	Great Northern pf	135¼	135⅝	134¾	135	...
61⅝	65	1,900	G. N. certs. ore prop	65	65½	65	65	+⅛
119	120	100	Hocking Valley t. r.	120	120	120	120	−½
136	137	400	Illinois Central	137	137	136⅛	136⅛	−¼
21¼	21⅞	8,800	Interborough-Met	22⅛	22⅛	21	21¼	...
55⅛	55⅞	13,350	Interborough-Met. pf	57	57½	54½	55⅝	−1⅛
92¾	93	700	Int. Harvester	93	93⅜	92⅜	92⅝	−¾
121½	123	200	Int. Harvester pf	121½	122	121½	122	−1⅜
42¾	43¾	1,100	Int. Steam Pump	44	44	43	43	−¾
21¼	21¾	200	Iowa Central	21⅝	21⅝	21½	21½	−⅛
40	41	500	Iowa Central pf	40	40⅞	40	40⅞	−2½
..	..	50	Kanawha & Mich	90	90	90	90	−¾
85	..	50	Kanawha & Mich. t.r	90	90	90	90	−⅛
34¾	35	400	Kansas City South	35	35	34⅜	35	...
66	69	100	Kan. City South. pf	66	66	66	66	...
101¼	101½	300	Laclede Gas	101⅝	101⅝	101⅜	101⅜	−1
63	70	100	Long Island	65¼	65½	65¼	65¼	−⅝
146	147½	8,000	Louisville & Nash	148	149	146	146	−1½
135	136¼	200	Manhattan Elevated	136	136	136	136	−2
32	34½	200	Minn. & St. Louis	34½	34½	34½	34½	−⅞
137½	138	100	M., St. P. & S. S. M.	138½	138½	138½	138½	−1
40½	41	5,900	Mo., Kansas & Texas	41½	41⅞	40½	40⅝	−¼
68¾	69	1,300	Missouri Pacific	68¾	69	68½	68⅝	−⅞
79¾	80	2,700	Nat. Lead Co	80¼	80⅜	79⅜	80	−⅞
27½	28	100	N. Rys. of Mex. 2d pf	27½	27½	27½	27½	+⅝
75	75½	850	N. Y. Air Brake	75⅞	76	75	75	−¼
120¼	120⅝	6,200	N. Y. Central	120⅝	121¼	120⅛	120¼	−1
150¼	151½	200	N. Y., N. H. & Hart.	151⅝	151⅝	151⅝	151⅝	−¼
145½	147	200	N. Y., N. H. & H. sub. certs., 1st paid	147⅞	147⅞	146	146	−4⅞
43⅞	44	900	N. Y., Ont. & West	44⅞	44⅞	43⅜	43⅜	−1
102½	103	6,400	Norfolk & Western	102⅝	103⅜	102½	103	+⅛
73	75	100	North American	72⅝	72⅝	72⅜	72⅜	+⅜
132¾	133¼	5,031	Northern Pacific	132	133	132	133	−1⅜
27	27¾	500	Pacific Mail	27¼	27½	27	27	+1
134⅛	134¾	21,150	Pennsylvania R. R.	134⅝	134⅝	133⅛	134¼	−⅞
108¾	109	1,200	People's Gas, Chi	109	109	108½	108½	+⅜
100¼	101	810	P., C., C. & St. Louis	101½	101⅝	100⅞	101	−⅝
69¾	74	400	Pittsburg Coal pf	70½	70½	70	70	...
40	40½	200	Pressed Steel Car	40	40	40	40	−1
190	191	100	Pullman Company	190¾	190⅜	190⅜	190⅝	...
3	4	200	Quicksilver	3⅜	3⅝	3⅜	3⅜	−¼
3½	4¾	200	Quicksilver pf	3⅝	4½	3⅜	4½	−⅛
39	39¼	600	R'way Steel Spring	39⅛	39⅝	39	39	+1⅛
100¼	104½	100	R'way Steel Sp. pf	104⅝	104⅝	104⅜	104⅝	−¾
161⅛	161⅜	125,900	Reading	161½	162¼	160¼	161⅝	+2⅛
98	102	200	Reading 2d pf	100	100	100	100	+1⅛
34	34¼	900	Rep. Iron & Steel	33⅝	34⅝	33⅝	34	...
99	99½	100	Rep. Iron & Steel pf	99	99	99	99	+⅛
44¼	45	9,300	Rock Island Co	45	45½	44⅝	45	−¼
47	47½	800	St. L. & S. F. 2d pf	48	48	47	47	+½
28½	29	100	St. Louis Southwest'n	28¾	28¾	28⅜	28¾	−⅛
71¼	72	800	St. L. Southwest'n pf	71⅝	71⅝	71½	71½	−½
162¼	163½	100	Sears-Roebuck	162½	162½	162½	162½	−¼
73	73½	100	Sloss-Shef. S. & Iron	73½	73½	73½	73½	+½
122⅛	122⅞	24,050	Southern Pacific	123½	124¼	122½	122½	+¼
25⅞	26	3,300	Southern R'way ext	26	26½	25⅜	25⅝	−⅝
61⅞	62	1,170	South. R'way pf., ext	62⅝	62⅝	62	62	−¾
29⅞	30	200	Tennessee Copper	30	30	30	30	−1½
31	31½	2,000	Texas & Pacific	31½	31½	31	31	+½
6¼	6½	500	Third Avenue	6½	6½	6⅛	6½	−1¼
64	65	400	Tol., St. L. & W. pf	64½	65	64½	65	−⅛
112½	114	225	Twin City R. Transit	113	113	113	113	...
8	9	300	Union Bag & Paper	8	8	8	8	...
60	63	100	Union B. & Paper pf	60¼	60½	60⅛	60⅜	+⅛
181⅞	182	61,235	Union Pacific	182½	183⅛	181	182	+1
..	..	165	Union Pacific pf	96	96	96	96	...
20	22	810	U. S. Cast Iron Pipe	20¼	21¼	20¼	21¼	+½
70	76	245	U. S. Cast I. Pipe pf	72½	72½	72⅛	72¼	−2⅞
107	115	125	U. S. Express	107½	107½	107½	107½	−2¼
75¼	76¼	100	U. S. Realty & Imp	75⅝	75⅝	75⅜	75⅝	−1⅜
42	43	200	U. S. Rubber	42	42	42	42	−⅛
111⅞	112	100	U. S. Rubber 1st pf	112	112	112	112	−¼
82⅞	83	204,000	U. S. Steel	82⅝	84	81⅝	82⅝	+1¼
119½	119⅞	5,100	U. S. Steel pf	120	120⅝	119½	119⅝	...
44¾	45½	4,650	Utah Copper	44⅝	45½	44½	45	+¼
58⅜	58½	5,700	Va.-Caro. Chemical	58	59⅝	58	58¼	+⅝
122¼	126	100	Va.-Caro. Chem. pf	122¼	122⅞	122¼	122¼	...
20	20¼	1,000	Wabash	20½	20⅝	20	20	...
44⅝	45	4,550	Wabash pf	45½	45⅝	44⅝	44⅝	+½
45⅝	46¼	800	Western Md. Ry	46	46½	45⅝	45⅜	−½
..	..	100	Western Md., 4th pd	46⅝	46⅝	46⅝	46⅝	+⅝
69	70	600	Western Union Tel	70	70	69⅝	69¼	−½
62½	63	1,200	Westinghouse E. & M.	62¼	63	62½	62½	+½
3	4	200	Wheel. & Lake Erie	4⅛	4⅛	4	4	−⅛
8	9	300	Wheel. & L. E. 1st pd	9	9	8¼	8¼	−1¼
4⅝	5	100	Wheel. & L. E. 2d pf	4⅞	4⅞	4⅞	4⅞	...
48⅝	49½	100	Wisconsin Central	49⅝	49⅝	49⅝	49⅝	−¼

BID AND ASKED QUOTATIONS.

Closing quotations for Government bonds and stocks in which there were no transactions:

	Bid.	Asked.
2s, r., 1930	100⅞	101½
2s, c., 1930	100⅞	..
3s, r., 1918	102½	103¾
3s, c., 1918	102½	103¾
4s, r., 1925	114½	115½
4s, c., 1925	114½	115½
Pan. 2s, r., 1936	100⅝	101
Pan. 2s, r., 1938	100⅝	101
Philip'ne 4s	100½	..
Adams Exp	248	..
Alb. & S.	280	..
Am. Ag. C. pf	99½	105
Am. B. S. pf	92	95
A. C. & F. pf	115	117
Am. Coal	75	150
Am. Cot. O. pf	101	104½
Am. D. Tel	15	30
Am. Exp	265	285
Am. I. Sec	26	26½
Am. L. Co. pf	86	88
Am. Loc. pf	111	113
Am. Sm. pf. B	87	88
Am. Snuff	285	300
Am. Sn. pf	97	102
Am. S. R.	122	123½
Am. S. R. pf	121¼	123
A. T. & C.	72	75
Ann Arbor	30	36
Ann A. pf	70	72
B. & O. pf	89	91
Beth. Steel pf		59¾
B. Un. G.	145	152
Bruns. Ter.	12	14
B., R. & P.	95	107
B., R. & P. pf	124	139
B. & S. pf	..	38
But'k Co.	30⅝	36
C. R. R. of N. J.	280	290
C. & S. A. Tel	114	117
C. & A. pf	..	70
C., B. & Q.	200	..
C. & E. Ill. pf	..	118
Chi. Gt. W. pf	52½	54
C., I. & L. pf	65	80
C. & N. W. pf	200	210
Chi. Ter. T.	2	2¼
Chi. Un. T. ctfs. sta.	4	4½
Chi. Un. T. pf. cts. st.	9	10
C., C., C. & St. L. pf	100	110
Cleve. & P.	171	..
Col. F. & I. pf	113⅝	117
Col. & So. 1st pf	78	80
Col. & So. 2d pf	77	78
Col. & H. C. & Iron	5	11
Cons. Coal	105	..
Crex Carpet	33	60
Del. & H.	170	173
D., L. & W.	575	595
D., M. & Ft. D.	5	10
Det. U. R.	60⅛	64
D., S. S. & A. pf	26	28
Dul. Sup. T.	70½	71½
Dul. Sup. T. pf	..	70
Du P. De N. Pow. pf	84½	92
Ev. & T. H.	55	60
Ev. & T. H. pf	75	85
F. M. & S.	30	41
F. M. & S. pf	65	71½
Gen. C. Co.	98	100
Gen. C. Co. pf	103	105
Granby Con.	40	100
Hav. E. R.	..	94½
Hav. E. R. pf	..	97⅝
Hock. V. pf	101¼	..
Homestake	86	88
Inger.-Rand	93	..
Inger.-Rand pf	97	..
Int. Paper	12¼	12¾
Int. P. pf	51½	52¼
Int. St. P. pf	81	83½
Kan. C., Ft. S. & Mem. pf	75	78
K. & D. M.	6	9
K. & D. M. pf	35	45
Lacl. G. pf	85	95
L. E. & W.	18	20
L. E. & W. pf	55	60
Mackay Cos.	88⅝	90
Mackay Cos. pf	76	76¾
Mah. C. R.	375	..
Man. Beach	3¼	5
Md. C. pf	50	90
Mer. Marine	5⅝	6¼
Mer. Marine pf	17⅛	18⅜
Mich. Cent.	145	180
M. & St. L. pf	64	70
M., St. P. & S. S. M. leased line	88⅝	89¼
M., St. P. & S. S. M. pf	146	150
Mo., K. & T. pf	71½	72½
N., C. & St. L.	132	137
Nat. Bis.	106½	107½
Nat. B. pf	122	123¾
Nat. Enam.	20½	23¾
Nat. En. pf	80	90
Nat. L. pf	108¼	109¼
Nat. R. of M. 1st pf	61½	63
N. Cent. C.	30	60
N. Y., C. & St. L.	57	58
N. Y., C. & St. L. 1st pf	100	110
N. Y., C. & St. L. 2d pf	82½	87
N. Y. D. Co.	29	34
N. Y. D. Co. pf	82½	86
N. & W. pf	89	93
Nor. Cent.	200	..
N. O. T. & L.	37	40
Ont. Mining	1¼	2¼
Pac. Coast	100	114
Pac. C. 1st pf	93	110
Pac. C. 2d pf	110	114
Pac. Tel. & Tel.	36	39
Pac. Tel. & Tel. pf	85	99
Peo. & E.	18	25
Pere Marq.	31	40
Pere M. 1st pf	56	65
Pere M. 2d pf	36	45
Phelps-D'ge	175	..
Phila. Co.	99¼	100
P., C., C. & St. L. pf	105	116
Pitts. Coal	19	20½
P., Ft. W. & C.	168¼	..
Pr. St. Car pf	99	100
Rdg. 1st pf	90⅝	92
Rens. & S.	190	..
Rock I. pf	88¼	90
R. W. & O.	122	..
Rutland pf	25	30
St. L. & S. F. 1st pf	69	70½
St. L. & S. F. C. & E. I. ctfs	140	160
St. L. & S. F. C. & E. I. new ctfs	60	68¾
St. L. & S. F. C. & E. I. pf. ctfs		120
Sears-R. pf	120½	122½
S.-S. S. & I. pf	115	120
So. P. R. S.	83	..
So. P. R. S. pf	111	..
So. Ry., M. & O. ctfs	81	85
Texas Cent.	40	..
Texas Cent. pf	75	..
T. P. L. Tr.	86¼	..
T., P. & W.	17	88
T. R. & L.	9	11
Tol., St. L. & West	40½	42
Un. Cig. M. pf	106	111
Un. Dry G.	110½	113
Un. Dry G. pf	108	109½
U. S. R. & Ref.	5⅝	7
U. S. R. & Ref. pf	17	27½
U. S. R. 2d pf	78½	80
Vand. R. R.	75	..
Va. I., C. & Coke	57	60
Vulcan Det.	18	22
Vul. D. pf	64	71
W. F. Exp.	170	176
West. Md. pf	66	68
Westingh'se 1st pf	105	120

PHILADELPHIA PRICES.

Special to The New York Times.

PHILADELPHIA, April 26.—In the face of the early recovery in Wall Street and the consequent strength of the arbitrage group in this city local stocks behaved in a rather disappointing manner. Lake Superior stock and income bonds were weak. In the afternoon Lehigh Valley became a trifle stronger, only to sag off in the last hour. It closed dull and rather heavy. Rapid Transit was dull and steady. On the other hand there was considerable selling of Union Traction, the price going below 48 on sales aggregating about 1,200 shares. Philadelphia Electric, Warwick Steel, and the Tonopahs all were within extremely narrow limits, and Cambria Steel was stagnant.

Sales.		High.	Low.	Last.
10	American Cement	23⅛	23⅛	23⅛
50	Amal. Copper	73	73	73
220	Brooklyn Rapid Tran	78⅜	78⅛	78⅜
131	Cambria Steel	47⅜	47⅛	47⅛
354	Electric Storage	60½	60	60
10	General Asphalt	30	30	30
20	Hunt. & Broad Top	8	8	8
40	Ins. Co. of North Am.	20	19¾	19¾
1,207	Ins. Co. of N. A. war.	3½	3¼	3¼
110	Keystone Tel.	10	10	10
200	Keystone Tel. t. c.	7⅜	7⅜	7⅜
385	Lake Superior Corp.	23⅝	23	23
80	Lehigh Nav.	98	97	97
512	Lehigh Nav. scrip	196	193	196
12	Lehigh Nav. t. c.	97	97	97
1,175	Lehigh Valley	114⅝	114	114⅛
20	Little Schuylkill	58⅛	58⅛	58⅛
20	Minehill	61¼	61¼	61¼
10	Norfolk & Wash.	103½	103½	103½
865	Phila. Rapid Transit	19⅝	19¼	19⅜
985	Pennsylvania	67⅛	67	67
20	Philadelphia Co.	49⅝	49⅝	49⅝
1,542	Philadelphia Electric	15½	15⅜	15⅜
40	Philadelphia Traction	86	86	86
2,027	Reading	81	80½	81
45	Southern Ry.	26	26	26
100	St. Paul	139⅞	139⅞	139⅞
1,850	Tonopah Belmont	2⅝	2½	2½
230	Tonopah Mining	7 3-16	7 3-16	7 3-16
909	United Gas Imp.	85⅛	84	84
25	United Gas Imp. scrip	170	170	170
11,595	U. S. Steel	83⅞	81⅞	82⅞
1,172	Union Traction	48¼	47⅝	47⅝
100	Utah Copper	45	45	45
50	Warwick I. & S.	11⅛	11⅛	11⅛
7	West Jersey & S. S.	52½	52½	52½

SHORT TERM NOTES.

Interest to be added.

	Bid.	Asked.
Am. Cigar A 4s, March 15, 1911	98⅛	99⅛
Am. Cigar B 4s, March 15, 1912	97½	98
Bethlehem Steel Co. 6s, Nov., 1914	99	100
Chicago & Alton 5s, March 15, 1913	99	99¾
C., C., C. & St. L. 5s, June, 1911	100¼	100⅜
Interborough 6s, May, 1911	102¼	102⅜
Kan. City Ry. & Lt. 6s, Sept., 1912	98⅝	99
Minn. & St. Louis 5s, Feb., 1911	99⅝	100
Norfolk & Western 5s, May, 1910	100	100¼
St. L. & San Fran. 5s, March, 1913	96⅝	97⅛
Southern 5s, Feb., 1913	98⅛	98⅝
Tidewater Co. 6s, June, 1913	101⅞	102¼
Western Tel. & Tel. 5s, Feb. 1, 1912	99⅛	99⅝
West. Elec. & Mfg. 6s, Aug., 1910	100⅛	100⅜

BONDS ON STOCK EXCHANGE.

Tuesday.

Argentine Gov 5s
3,000........90¼
Jap Govt 4½s sterling loan
3,000........95¼
7,000........95½
Sao Paulo 5s
1,000........97
U S of Mex 5s
1,000........98⅝
Vir 6s defd, Brown Bros & Co ctfs
5,000........46
N Y C 4s, 1957
5,000........99½
N Y C 4s, 1959
16,000........99⅝
9,000........99⅝
15,000........99⅝
N Y C 4¼s temp receipts
17,000........101¼
5,000........101⅛
6,000........101¼
N Y C 4½s, 1917
2,000........103
1957
5,000........108⅝
new
5,000........108½
Am Ag Ch cv 5s
5,000........102¼
Am H & L 6s
2,000........100⅝
Am T & T conv 4s
131,000........101¼
Am Tobacco 6s
1,000........107¼
16,000s5f........107¼
2,000........107
Am Tobacco 4s
7,000........79
6,000........78¾
2,000........78
Armour & Co 4½s
7,000........92
A, T & S F gen 4s
1,000........98¾
5,000........98½
5,000........98⅝
1,000........98⅝
1,000........98½
15,000........98⅝
adjustment 4s stamped
5,000........90½
conv 5s
10,000........111
conv 4s, 1960, when issued
85,000........102⅞
Trans S L 4s
1,000........93½
At Coast L 4s
1,000........94¼
At Coast L, Louis & Nash col 4s
2,000........92
Balt & O gold 4s
1,000........98¼
1,000........98
registered
1,000........98¼
prior lien 3½s
20,000........90½
P, L E & W V 4s
11,000........90½
Beth Steel 5s
1,000........87½
Bklyn R T gold 5s
1,000........103¼
refg conv 4s
4,000........84¼
36,000........84
19,000........83⅞
Cen of Ga Ry 1st income 5s
31,000........86
Cen Leather 5s
2,000........100¼
10,000........100
Cen of N J gen 5s
1,000........123⅝
Cen Pac gtd 4s
11,000........96
Ch & O 6s, 1911
7,000........101
C & O gen 4½s
5,000........101¼
C & O conv 4½s when and as iss
30,000........93¾
15,000........93⅞
Chic & Alt 3½s
1,000........72
C, B & Q joint 4s
6,000........95⅜
1,000........95⅞
Ill Div 4s
4,000........99¼
C & E Ill gen 5s
1,000........110
C, M & St P gen 4s, Series A
10,000........99¼
4s, 1934
15,000........92¾
C, R I & P gen 4s
1,000s20f........96½
3,000........96
24,000s20f........96
1,000........96
C, R I & P Ry refunding 4s
7,000........89⅝
12,000........89½
1,000........89⅝
8,000........89¼
2,000........89⅝
C, R I & P R R 4s
5,000........70
10,000........70¾
Col Industrial 5s
10,000........78
Col & So 1st 4s
3,000........96
Col & So ref & ext 4½s
20,000........97½
Conn Ry & Light 1st & ref 4½s stamped
5,000........102
9,000........101¾
Col Conn & T 5s
3,000........106
Del & H lien eqpt 4½s
1,000........101¼
D & H 1st & ref 4s
4,000........98⅝
D & R G 1st & ref 5s
6,000........92¾
9,000........92½
6,000........92¼
Dis Sec corp 5s
1,000........70⅝
4,000........70⅝
Erie 1st con 4s
3,000........82½
Erie conv 4s, Ser A
4,000........77½
Erie, Penn, col tr 4s
3,000........84
H & St Jo con 6s
10,000........101⅝
Hock Val 1st 4½s
24,000........100¼
Ill Cent 4s, 1953
1,000........98⅝
Inter-Met 4½s
26,000........81
2,000........81⅛
20,000........81
4,000........81⅛
10,000........81
2,000........81⅛
20,000........81
2,000........81¼
12,000........81
4,000........80⅞
1,000........80¾
Int & Gt N 2d 5s tr ctfs of dep
10,000........112
Iowa Cent ref 4s
1,000........70½
K C, Ft S & M 4s
2,000........78¼
1,000........78⅜
Lack Steel 5s
8,000........97¼
L, S & M So 3½s
2,000........90¼
L, S & M So 4s
3,000........93
1931
65,000........93
Leh & W B Coal ext gtd 4½s
10,000........100
Louis & Nash unified 4s
2,000........98⅛
Louis & Nash So Mon joint 4s
2,000........90⅞
Manhattan con 4s tax exempt
6,000........97
Mer Mar col trust 4½s
5,000........65
1,000........64
Met St Ry gen 6s tr ctfs of dep
1,000........81
Mex Cent con 4s
3,000........93¼
Mich Cent 3½s
1,000........87
Mo, K & T 1st 4s
2,000........98⅝
Mo, K & T 1st & refg 4s
1,000........82½
M, K & T s f 4½s
5,000........88¼
M, K & T of Tx 5s
2,000........104⅝
Mo P 1st con 6s
1,000........110⅝
M Pac 1st col 5s
4,000........102
Mo Pac conv 5s, Trust Co ctfs, full paid
7,000........94
Nat Rys of Mex prior lien 4½s
5,000........94¼
N Y C & H R R deb 4s, 1934
2,000........94½
L S col 3½s
2,000........80½
1,000........80
registered
5,000........79
N Y, C & St L 4s
1,000........99⅝
N Y Gas, E L, H & P pur money 4s
6,000........84
N Y, N H & H conv 3½s
10,000........99¼
15,000........99
N Y, N H & H conv deb 6s
9,000........132
N Y, O & W ref 4s
1,000........97½
N Y Tel 4½s
4,000s10f........97½
Norf & West con 4s
6,000........98¼
1,000........98⅛
Norf & W conv 4s
4,000........103
10,000........103⅝
5,000........103¼
2,000........103½
10,000........103⅞
10,000........103⅝
36,000........103½
4,000........103
sub recta, full paid
6,000........102
13,000........102½
4,000........102
Norf & West divis 4s
1,000........93
Nor Pac 4s
1,000........100⅝
2,000........100¾
2,000........100⅝
Oregon Short Line 1st con 5s
1,000........112½
Pac Tel & T 5s
2,000........97⅝
4,000........97½
1,000........97⅝
2,000........97¼
8,000........97
Penn conv 3½s, 1915
1,000s20f........96
registered
1,000........95½
Penn 4s, 1948
2,000........103½
Reading gen 4s
2,000........98⅝
2,000........98½
St L & S F R R gen 5s
7,000........88½
1,000........88⅝
St L S W con 4s
1,000........77½
San A & A P 4s
1,000........87¾
Seaboard Air Line Ry adj 5s
10,000........71⅛
10,000........71½
So Pac conv 4s
5,000........100¾
45,000........100⅝
1,000........100¾
12,000........100⅝
52,000........100⅝
58,000........100⅝
So Pac 1st ref 4s
5,000........94⅝
18,000........94⅝
So Ry 1st 5s
5,000........105
So Ry gen 4s
20,000........78
Un Pac 1st 4s
3,000........100⅝
Underground Elect Rys of London 4½s
1,000........85
income 6s
2,500........37¼
Un Pac 1st 4s
3,000........100⅝
2,000........100⅜
3,000........100⅝
1,000........100⅜
1,000........100⅝
Un Pac conv 4s
27,000........106¼
14,000........106⅜
13,000........106⅝
37,000........106⅜
5,000........106⅞
14,000........107
29,000........106½
Un Pac 1st & ref 4s
5,000........96⅜
1,000........97
Un Railroads of San Fran 4s
1,000........70¼
1,000........70
U S Rubber 6s
2,000........103¼
U S Steel Corp s f 5s
16,000........104¼
10,000........104⅛
1,000........104
20,000........104⅛
20,000........104
registered
1,000........103¾
500........104⅝
Va I, C & C 5s
3,000........96½
Wabash R R ref & ext 4s
11,000........70⅛
10,000........70
5,000........70¼
44,000........70
9,000........69¾
5,000........69⅝
25,000........69½
Wab Pitts Ter 1st Trust Co ctfs
10,000........40
5,000........39¼
West Md 4s
1,000........84⅞
1,000........85
West Shore 4s
1,000........100
2,000........100⅛
6,000........100
Westinghouse El & M 1st conv s f 5s
2,000........89¾
Wis Cent 4s
5,000........93

Total sales April 26, 1910........$1,955,000
From Jan. 1, 1910........263,598,300
Corresponding period last year........453,752,300

PITTSBURG TRANSACTIONS.

Special to The New York Times.

PITTSBURG, April 26.—Following were the transactions on the local Exchange to-day:

Sales.		High.	Low.	Last.
105	Consolidated Ice	11	11	11
20	Consolidated Ice pf	42½	42½	42½
920	Crucible Steel	13½	13½	13½
225	Crucible Steel pf	85⅝	85½	85½
20	Fireproof	7½	7½	7½
170	Fireproof pf	26½	26¼	26¼
175	Harbison-W. Ref. pf	94	94	94
745	Mfrs. L. & H.	20¼	20¼	20¼
100	Ohio Fuel	57¼	57¼	57¼
100	Pittsburg Brew	23⅝	23⅝	23⅝
120	Pittsburg Coal pf	71	70⅝	70⅝
20	Pittsburg Plate Glass	115	115	115
40	River Coal	9	9	9
10	U. S. Glass	43	43	43
220	U. S. Steel	83	82¼	82¼
40	U. S. Steel pf	105½	105½	105½
	BANK.			
10	Exchange Nat Bank	90¼	90¼	90¼
	BOND.			
$1,000	Pitts., McK. & C. 5s	102¾	102¾	102¾
	UNLISTED.			
15	Dominion Gas	118	118	118
190	Mt. Shasta	27c	27c	27c
170	Ohio Fuel Oil	6¼	6¼	6¼
75	Oklahoma Gas	44	44	44
100	Pure Oil	5	5	5
1,300	Silver Peak	70c	69c	70c

NEW YORK CITY BONDS.

	Yesterday. Bid.	Asked.	Monday. Bid.	Asked.
4s..May, '59, l'chg	90½	90¾	90½	90¾
4½s..May, '57, l'chg	108⅝	108¾	108⅝	108¾
4½s..Nov., '57, l'chg	108⅝	108¾	108⅝	108¾
4½s..May, '17, l'chg	103	..	103	..
4½s..Nov., '17, l'chg	103	..	103	..
4s..Nov., '58, l'chg	99½	99¾	99½	99¾
4s..May, '57, l'chg	99½	99¾	99½	99¾
4s..May, '19, l'chg	99¼	100	99½	100
4s..Nov., '56, reg	98½	99	98½	99
4s..Nov., '36, reg	98½	99	98½	99
3½s..Nov., '55, l'chg	87⅞	88¼	87⅞	88¼
3½s..May, '54, coup	87¾	88¼	87¾	88¼
3½s..Nov., '54, reg	86½	88	86½	88
3½s..Nov., '41, reg	87	89	87	89
*6s..Nov., '10, rev	101½	102½	101½	102½
4¼s..Mar., '60, w. i.	101⅛	101⅜	101⅛	101⅜

*Coupon or registered.

OUTSIDE SECURITIES

Little Trading in Other Than Mining Stocks—Price Changes Narrow in All Departments.

REACTION IN TOBACCO

N. Y. Telephone Most Active Among Bond Issues—Some Trading in Chesapeake & Ohio Rights.

Stocks other than mining shares were scantily represented in the trading on the Curb yesterday. American Tobacco on sales of seventy-five shares sold from 442 down to 439 and closed at the lower figure. In the bond department New York Telephone bonds were the most active issue, but there was very little price movement in these or in any other of the bonds traded in yesterday. Among the more active of the mining shares were Cobalt Central, La Rose Consolidated, Chino Copper, and Mines Company of America.

***

The transactions reported yesterday in the outside market, with opening, high, low, and last prices, were as follows:

INDUSTRIALS.

Sales.		Open.	High.	Low.	Last.
75	Am. Tobacco	442	442	439	439
2,500	Int. Rubber tr. ctfs.	23⅞	23⅞	23	23¼
200	Manh. Tran.	2	2	2	2
50	Mich. Pacific Lumber Co.	11⅜	11⅜	11⅜	11⅜
500	U. S. L. & H.	1 13-16	1⅞	1 13-16	1⅞
100	U. S. L. & H. pf.	8	8	8	8
	RAILROADS.				
1,000	Ches. & O. rts.	3-16	3-16	⅛	⅛
100	K. C., M. & Orient pf.	28	28	28	28
200	So. Shore Trac.	51⅝	51⅝	51¼	51¼
	MINING STOCKS.				
900	Braden Copper	4½	4½	4⅜	4⅜
1,100	Brit. Col. Cop.	6	6¼	6	6¼
150	Butte Coalit'n	†21	21¼	21	21¼
500	Caledonia Min.	1¼	1 5-16	1¼	1 5-16
900	*Carisa	52	52	52	52
5,600	Chino Copper	12⅛	12¼	11⅝	11⅞
800	*Corbin Met. M.	51	52	51	52
1,700	*Comb. Fraction	45	46	45	46
12,000	*Cobalt Central	10	10½	10	10
4,500	Con. Ariz. Sm.	2 5-16	2 5-16	2¼	2¼
600	Davis-D. Cop.	2	2 1-16	2	2
400	First Nat. Cop.	2½	2½	2½	2½
1,000	Giroux Mining	7⅞	7⅞	7⅞	7⅞
1,100	Goldfield Con.	7 15-16	8	7 15-16	8
300	Gold Hill Con.	1⅜	1⅜	1⅜	1⅜
1,200	Greene-Cananea	9	9	8⅝	8⅞
300	Guerrero Mines	2¼	2¼	2⅛	2⅛
150	Guggen. Explo.	190	190	187	187
600	Inspiration Cop.	7 9-16	7 9-16	7⅛	7⅛
1,700	Kerr Lake	8⅝	8¾	8 11-16	8 11-16
5,000	King Edward	⅜	⅜	5-16	5-16
15,000	La Rose Con.	4	4 15-16	4	4
100	Mason V., new	4½	4½	4½	4½
2,500	Miami Cop.	22⅝	22⅝	22⅝	22½
4,500	*M. Co. of Am.	50	50	50	50
2,100	Nev. Con. Cop.	20⅜	20⅜	20¼	20¼
800	N.-U. M. & S.	⅞	⅞	13-16	13-16
1,500	Nip. Mines Co.	9⅞	10	9⅞	10
800	Ohio Copper	3⅜	3½	3 7-16	3 7-16
1,200	Precious Metals	2⅛	2⅛	2⅛	2⅛
3,000	Ray Central	2⅞	2⅞	2⅝	2⅝
800	Ray Con.	18⅛	18¼	18	18⅛
3,000	Stewart	13-16	13-16	13-16	13-16
200	Tonopah Min.	7⅛	7¼	7⅛	7¼
2,000	*Tramps Con.	5½	5½	5½	5½
1,100	Tularosa	1 7-16	1 7-16	1 5-16	1 7-16
2,700	Union Mines	1 13-16	1⅞	1 11-16	1 11-16
400	United Copper	6¼	6¼	6¼	6¼
350	Yukon Gold M.	4 7-16	4 7-16	4⅜	4⅜
	BONDS.				
$5,000	Bingham Cent. Ry. 6s	90½	90½	90½	90½
5,000	Des M. & Ft. D. 2d 5s	89	89	89	89
26,000	N. Y. Tel. 4½s, rcts.	97	†97⅛	97	97
28,000	N. Y. Tel. 4½s, w. i.	97	97	96⅞	96⅞
8,000	West. Pac. 5s	95⅝	95⅝	95⅝	95⅝

*Sells cents per share. †Odd lots.

***

The bid and asked prices at the close of the market yesterday compare as follows with those of Monday:

	April 26. Bid.	Asked.	April 25. Bid.	Asked.
American Tobacco	438	441	440	445
Am. Writing Paper	2¼	3	2½	3
Am. Writing Paper pf.	25	27	25	27
Am. L. & T., ex div.	284	288	284	288
Am. L. & T. pf., ex div.	104½	106	105½	106
Borden's Cond. Milk	116	117	116	117
Borden's Cond. Milk pf.	103½	105	103½	105
Boston Copper	18	20	18	20
British Col. Copper	6	6¼	6	6¼
Braden Copper	4⅜	4½	4¾	4⅞
Butte Coalition	20⅝	21½	21	22
Chicago Subway	2	2⅝	2	3
Combination Fraction	45	47	46	48
Cobalt Central	10	10½	10	10½
Davis-Daly Copper	2	2 1-16	2 3-16	2¼
First Nat. Copper	2⅜	2½	2⅜	2⅝
Giroux	7¾	8	7⅞	8
Goldfield Con	7 15-16	8 1-16	8	8 1-16
Greene-Cananea	8¾	9	8¾	9
International Salt	7	9	8¾	9
Kerr Lake	8 11-16	8¾	8⅝	8¾
La Rose Con	4 7-16	4 9-16	3 15-16	4
McKinley-Darragh	90	95	87	92
Manhattan Transit	2	2½	2 1-16	2 3-16
Mason Valley, new	8⅝	8¾	8⅜	8⅝
Miami Copper	22⅝	22⅞	22⅜	22⅝
Nevada Con. Copper	20⅛	20⅜	20⅛	20⅜
Nev.-Utah M. & S.	⅝	⅞	⅝	⅞
Nipissing Mines Co.	9⅝	10	9⅞	10
Ohio Copper	3⅜	3½	3½	3 9-16
Pitts. Dick Creek	75	85	75	85
Pope Mfg. Co.	80	86	80	86
Pope Manufacturing	68	70	68	70
Ray Central	2⅝	2¾	2 13-16	2⅞
Ray Consolidated	18	18⅛	18	18¼
Standard Milling	15	19	15	19
Standard Milling pf.	51	57	51	57
Standard Oil	638	640	638	640
Tri-Bullion	⅞	1	⅞	1
Tonopah Mining	7⅛	7¼	7⅛	7¼
U. Cigar Mfg. ex. div.	67	69	69	70
United Copper	6¼	6½	6½	7
U. S. Light & Heat	1⅜	1⅞	1⅜	1⅞
U. S. Light & Heat pf.	7⅝	7⅞	7⅝	8⅜
Western Pacific	95½	95¾	95⅝	95⅞
Yukon Gold Mines	4⅜	4 7-16	4⅜	4 7-16

CONSOLIDATED EXCHANGE.

Tuesday.

Despite a period of comparative dullness during the middle of the day, business on the Consolidated Stock Exchange for the five hours was very heavy, totalling 160,660 shares, distributed among fifty-six different stocks. Naturally, in view of the Steel Corporation dividend meeting, interest throughout centred around United States Steel common. The day opened with the shorts surprised by an overnight rally, which made them bid vigorously for stocks, and for a time prices ruled slightly above the New York Stock Exchange quotations. At the highest levels, however, this firmness changed to relative weakness, and stocks were offered freely, with selling becoming general by the late afternoon.

Shares.		Open.	High.	Low.	Last.
9,100	Amal. Copper	73½	73¾	72¼	73¼
50	Am. Beet Sug.	37⅝	37⅞	37⅝	37⅞
10	Amer. Can	10⅛	10⅛	10⅛	10⅛
60	Amer. C. & F.	61	61⅝	61	61⅝
70	Am. Cot. Oil	64⅜	64⅜	64⅜	64¾
180	Am. Locom	50¼	50½	48⅝	49
10	Am. Malt pf.	38	38	38	38
9,530	Am. Smelting	80⅝	81⅝	79⅞	80⅝
140	Anac. Copper	44⅛	44½	43⅞	44
1,710	A., T. & S. F.	110⅛	111½	110	110⅜
100	Balt. & Ohio	108⅝	109½	108½	108½
3,130	Brook. R. T.	78⅝	78⅞	77	77⅝
610	Cent. Leather	42¾	43⅛	42½	42½
470	Ches. & Ohio	84¾	85½	84¼	84⅝
20	Chi. Gt. West.	27½	28	27½	28
1,170	C., M. & St. P.	140⅛	140¾	139	139¾
60	Col. Fuel & I.	38⅞	39	38¼	38¼
210	Consol. Gas	139	139	137⅞	138¼
60	Corn Prod	15¾	15¾	15⅝	15⅝
420	Den. & R. G.	41	41	40	40¼
180	Dist. Sec.	30¼	30¼	29	29½
150	Erie	29	29	28¼	28½
40	Erie 1st pf.	45½	45½	45½	45½
380	Gt. Nor. pf.	134⅞	135⅜	134¾	135⅛
580	Inter. Met.	22	22⅛	20⅞	21¼
1,170	Inter. Met. pf.	57⅜	57⅜	54⅝	55⅜
30	Louisv. & N.	147⅝	147⅝	146	146
210	M., K. & Tex.	41¼	41⅞	40¼	40⅜
20	Mo. Pacific	69	69	69	69
110	Nat. Lead	80⅜	80⅜	79⅜	79¾
400	N. Y. Cent.	120⅞	121⅜	120¼	120½
170	N. Y., O. & W.	44¼	44¼	43⅜	43⅜
50	Norf. & West.	102½	103½	102½	102⅞
80	Nor. Pacific	132½	133	132⅜	133
80	Pacific Mail	27½	27¾	27¼	27¼
1,180	Pennsylvania	134¼	134⅜	133⅝	134¼
140	People's Gas	109	109⅛	108⅝	108¾
30	Pr. Steel Car	39⅞	40¼	39⅞	39⅞
30	R'way Springs	38¾	38¾	38¾	38¾
27,700	Reading	161⅛	162¼	160⅝	161¼
10	Rep. Steel	33½	33½	33½	33½
710	Rock Island	45⅛	45⅝	44¼	44⅞
30	St. L. & S. F. 2d pf.	48	48	48	48
2,850	Southern Pac.	123½	123⅞	122	122¾
520	Southern Ry.	26¼	26¼	25⅝	25⅝
20	South. Ry. pf.	62½	62⅝	62½	62⅝
40	Texas Pac.	31½	31½	30¾	31
16,750	Union Pac.	182⅝	183	180⅝	182
90	U. S. Rubber	42	42	41⅞	41⅞
78,430	U. S. Steel	82½	83⅞	81⅝	82⅞
70	U. S. Steel pf.	119¾	120	119¾	120
130	Utah Copper	45	45⅛	45	45
350	Va.-Car. Chem.	58⅛	59	58⅛	58¾
160	Wabash	20¼	20¾	20¼	20¾
620	Wabash pf.	45⅝	45⅝	44⅝	44¾
40	W'house El.	63¼	63¼	63¼	63¼
	MINING STOCKS.				
1,000	Atlanta	.13½	.13½	.13½	.13½
400	Belmont	2.60	2.60	2.55	2.55
100	Best & Belch.	.50	.50	.50	.50
300	Consol. Va.	1.35	1.35	1.35	1.35
500	Jim Butler	.16½	.16½	.16½	.16½
200	Montana	.83	.83	.83	.83
400	Ophir	1.55	1.55	1.55	1.55
100	Portland	1.02½	1.02½	1.02½	1.02½
50	Quicksilver	3.75	3.75	3.75	3.75
800	Silver Pick	.09½	.09½	.09½	.09½
500	Tonopah Ext.	.80	.80	.80	.80
	WHEAT.				
250,000	July option	1.08⅛	1.08¾	1.01¾	1.01¾

Founded 1873
Tobey & Kirk
WILL BUY:
67 Am. Seed'g Machine Com. @ 38
10 Borden's Milk Pfd. ...... @ 104
200 Buffalo Gas Com. ...... @ 4
50 Interboro Rapid Transit .. @ 186
50 National Fuel Gas ...... @ 178
50 Royal Baking Powder Pfd. @ 107½
100 Union Typewriter Com. .. @ 53½
50 United Bank Note Pfd. .. @ 52½
WILL SELL:
7 Am. Chicle Pfd. .... @ 104
6 A. D. Teleg. New Jersey. @ 51
25 Am. Type Founders' Com. @ 45½
31 Borden's Milk Com. .... @ 116½
15 Celluloid Co. .... @ 127¾
5 Chic., Ind. & L'ville 4½s. Bid
78 Consol'd Car-Heating .... Bid
70 Iron Steamboat .... @ 3¼
38 Northwest'n Commercial. @ 65
17 Otis Elevator Pfd. ...... @ 97½
6 Standard Milling 5s .... @ 84¾
5 St. Louis Trans. Imp. 5s @ 86¾
100 Thomas Iron Co. ...... @ $54½
100 Union Ferry .... @ 31
20 Union Typewriter 1st Pfd. @ 111
53 United Bank Note Com. .. @ $50
Bonds "and interest."
TOBEY & KIRK
25 Broad Street, New York
'Phones: 4294-5-6-7-8-9 Broad.

MEGARGEL & CO.
BANKERS
Western Pacific 5s, 1933
5 NASSAU ST. NEW YORK

FOR SALE
50 American Chicle com.
200 Empire Steel & Iron pfd.
200 Heany (The) Co. com.
100 Oil Fields of Mexico
200 Union Ferry
100 U. S. Motor pfd.
FREDERIC H. HATCH & CO.
Dealers in Unlisted and Inactive Securities of Railroads and Other Corporations in the United States and Elsewhere.
30 BROAD STREET, NEW YORK
Tel. 5140 to 5153 Broad, inclusive.
Branch Office, 50 CONGRESS ST., BOSTON.
Telephones, 2540-2541-2542 Fort Hill.
Private telephones between New York and Boston.

WE OFFER WELL SECURED BONDS HAVING A READY MARKET AND A FIRST-CLASS RECORD, TO NET 4¼ TO 5¼%.
Listed securities carried on margin.
B. H. & F. W. PELZER
Phone 6060 Hanover. 43 Exchange Place, N. Y.

A Rare Offering
We have recently offered an issue of bonds in which the purchaser shared in the equities in the properties, and which have enhanced considerably in value.
We are now making a similar offering which we believe will be equally profitable, full particulars of which we shall be pleased to furnish on request.
White & Co.
25 Pine St. BANKERS. New York.

Associated Oil Co.
(California)
SUTRO BROS & CO.
BANKERS
44 PINE STREET, NEW YORK.
Members New York Stock Exchange

BUFF'O BONDS BOUGHT AND SUSQ'A STOCK SOLD
Gilbert Eliott & Co.,
24 Pine St., N. Y. 'Phone 854-7 John.

Buffalo & Susquehanna Ry., 4½s, 1953
Gilman & Clucas
Investment Securities,
34 Pine Street, N. Y. City

American Light & Traction
American Gas & Electric
Denver Gas & Electric Co.
Empire District Electric Co.
All marketable public utility securities.
Williams, McConnell & Coleman
60 Wall St., N. Y. 'Phone 5621 John.

Columbia Trust
Coal & Iron National Bank
National Park Bank (Rights)
Union Exchange National Bank
Bought and Sold
CHAS. H. CARRUTHERS & CO.
National City Bank Bldg., N. Y.

Alfred Mestre & Co
BANKERS
Members N. Y. Stock Exchange.
New York 52 Broadway Philadelphia 130 So. 15th St.

Schmidt & Gallatin
Investment Accounts Solicited
Members of the New York Stock Exchange.
111 BROADWAY, NEW YORK.

Fort Worth & Denver City 6s
St. Louis & San Fran. 4½% Notes, 1912
Werner Bros. & Goldschmidt
Tel 4800-5 Broad. 25 BROAD ST.

Cotton Mill Stocks
OF MASSACHUSETTS
Bought and Sold
Tefft & Company,
Members of N. Y. Stock Exchange,
5 Nassau Street.

Outside Securities Department.
Kans. City, Mexico & Orient 4s
Am. Brake Shoe & Fdry. Co.
Pitts., Shawmut & Nor. 4s, 1952
CHAS. H. JONES & CO.
20 BROAD STREET.
Municipal, Railroad, and Corporation Bonds.
Telephone 3155 Rector. Cable "Orientment."

POPE MAN'F'G COM. & PFD.
LACKAWANNA STEEL
OIL FIELDS OF MEXICO
LOUISVILLE PROPERTY CO.
VIRGINIAN RAILWAY
Bought, Sold, and Quoted
WEED and GWYNNE,
7907-8 Hanover. 35 Wall St., N. Y. City.

OFFERINGS WANTED
Amer. Power & Lt. Com.
Nat'l Lt., Ht. & Power Com.
Associated Oil
Harold L. Bennet & Co.
25 BROAD ST. NEW YORK.
Tel. 1970 Broad.

L. B. WILSON D. M. FERGUSON
L. B. WILSON & CO
Members Consolidated Stock Exchange of N. Y.
60 Wall St., N.Y.
Since 1902 we have been handling
Fractional Lots
for cash or on conservative margin, with the same personal attention and quick service as 100 share orders.

AMER. BRAKE SHOE COM. & PFD.
AMER. POWER & LT. COM. & PFD.
LACKAWANNA STEEL
ROCHESTER, SYRACUSE & EAST. 5s, 1945
SYRACUSE RAPID TRANSIT COM.
TRI-CITY RWAY. & LT. COM. & PFD.
WM. M. CLARKE
20 BROAD ST., N. Y. Tel. 1015 to 1017 Rector

New York & Jersey 5s
Hudson & Manhattan Common
POUCH & CO. 40 WALL ST. Members New York Stock Exchange.

Kan. City, Mexico & Orient Stocks & Bonds
St. Joseph Lead
Doe Run Lead
Effingham Lawrence & Co.
111 BROADWAY, NEW YORK.

Daily Market Letter and Useful Booklet on Application.
Frank Howell
Member Consolidated Stock Ex. of N. Y.
34 New St., New York.

H. M. BYLLESBY & Co
ENGINEERS
EXAMINATIONS & REPORTS
218 LA SALLE STREET, CHICAGO.
Oklahoma City, Okla. Mobile, Ala. San Diego, Cal.

W. N. COLER & CO.,
BANKERS,
Established 1870,
43 CEDAR STREET, NEW YORK CITY.
NEW YORK CITY and other high grade municipal bonds.
Special circulars on request.

McCURDY HENDERSON & CO.
BANKERS
24 Nassau Street
Members New York Stock Exchange.
INVESTMENT SECURITIES

1852 1910
Jas. B. Colgate & Co
36 Wall St., New York
Members N.Y. Stock Ex. Investment Bonds

F. P. FREEMAN & CO.
Members New York Stock Exchange.
25 BROAD STREET.
Stocks and Bonds.
BRANCH OFFICE 14 E. 42D ST.
Tel. 4633-34-35 Broad.

COBALT FACTS
1910 Edition.
Will be forwarded on request.
WARREN, GZOWSKI & CO.,
Members Toronto Stock Exchange,
25 Broad Street. New York.

GIRARD TRUST CO.,
PHILADELPHIA.
CHARTERED 1836.
Capital and Surplus, $10,000,000
E. B. MORRIS, President.
W. N. ELY, First Vice President.
A. A. JACKSON, Second Vice President.
C. J. RHOADS, 3d Vice Pres. & Treasurer.
E. S. PAGE, Secretary.

Central Trust Company of New York
54 WALL STREET
CAPITAL and SURPLUS - - $19,000,000
(of which $17,000,000 has been earned)

KNICKERBOCKER TRUST CO.
356 Fifth Ave. 60 Broadway
100 West 125 St. 3d Ave. & 148 St.

MANHATTAN TRVST COMPANY
113 BROADWAY

6.86%
PER ANNUM
Guaranteed income and a participation in the increasing value of a permanently owned estate.
Fourteen Years of Increasing Annual Dividends.
For particulars address METROPOLITAN DEPT.
New York Realty Owners
"OWNERS—NOT OPERATORS"
489 FIFTH AVENUE, NEW YORK.

WE BUY AND SELL
Michigan-Pacific Lumber Company Stock
Send for circular No. 103.
We are specialists in Timber Bonds and Stocks.
E. B. CADWELL & CO.,
Established 1899
Bankers 25 BROAD ST. New York

Bond Salesmen and Employees Wanted
Bond Houses Apply to Us for Competent Men
Write for further information to office of R. W. Babson, Inc., Wellesley Hills, Mass.

TOPICS IN WALL STREET.

Crop Damage and the Railroads.

Declining prices on the Cotton Exchange and in the grain markets early in the day went a long way toward restoring the confidence of the financial community in the ultimate crop outcome. As a rule railroad securities were little affected by the estimates of traffic losses involved in the unpropitious weather conditions in many parts of the country, but the shares of some of the Southern Railroads were exceptions. Fruit and cotton formed the bulk of the traffic in agricultural products of these roads and naturally, therefore, the heavy loss inflicted upon cotton and the damage to fruit were, with them, serious matters. Officials of the Southern railroads expressed confidence in the ability of the farmers to recoup much of the loss through replanting, particularly of cotton, but admitted that the postponement of the harvest would carry the plant over into a season when it might suffer from early and severe frosts.

⁂

Position of Southern Industrials.

To a number of the big Southern industrials, particularly those using cottonseed in one form or another, the possibility of a reduced cotton crop is as much a matter of moment as it is to the railroads. Cottonseed prices have been directly affected by the damage reports, quotations rising to $100 and $150 a ton. The American Cotton Oil Company, at its last dividend meeting, established a rate of 5 per cent. on the common shares, and with the next meeting for dividend purposes drawing near, the ability of the company to maintain this rate in view of the new conditions was much discussed. As it happens, the problem is not so difficult as it might be were it not for the fact that the Cotton Oil Company does a very large business in other lines. Little by little its manufacturing branches have been built up so that for some time a very large proportion of its income has been derived from operations in no way connected with cotton products.

⁂

Noblesse Oblige and Gold.

Just at this time, when we have forwarded without a great deal of comment more than $30,000,000 in gold to London, it is rather interesting to learn from the published interviews with European bankers by the National Monetary Commission that the Bank of England has in working order a device calculated to discourage gold exports from England. The commission's interviews, which have just been published, include one with Lord Swaythling, a banker of long standing and an authority on foreign exchange, in which in reply to a query regarding London's right to the title of gold centre of the world this answer was made: "Yes, because it is the only country where they pay freely in gold, but even that is now qualified in rather a small way. They have got what they call an 'export corner'; that is, they sift out the minimum legal weight of the sovereigns and heap them up for the exporter. If they gave us full weight sovereigns we would be very glad to get them, but they will not. We now could send gold to France if we could get full weight sovereigns, but we cannot get them. Formerly they did not do those things."

⁂

The American Way.

Apparently the members of the commission who heard this testimony were somewhat shocked, for they put the question, "But do you mean that the bank would pay out lightweight sovereigns?" and got the answer, "Not light. There is a difference equivalent to about 1d per ounce between the allowed weight and the near full weight." "And the foreign Governments will not take them?" "They take them, but we lose the 1 per mill, which is equal to a penny per ounce." All of which is very illuminating and makes our own Sub-Treasury, which pays out gold to exporters according to the run of the coin, with the "run" improved, out of pure kindliness by the addition of bags of new coins, at times, appear in the rôle of a real philanthropist.

⁂

Those Idle Car Figures.

Since the American Car Association's figures on the number of idle cars on the country's railroads were published last Saturday there has been a good deal of quiet investigation to discover the reason for the very marked increase. The greatest increase in the amount of idle equipment was in the form of coal cars, the number being 40,858, as against 7,400 on March 30. It appears that the possibility of a strike in the soft coal regions led to an unusually heavy demand up to the end of March, and that thereafter, in the absence of these special requirements, and in connection with the closing down of a good many mines where disagreements existed, although without a general strike, coal cars piled up on the various roads. In the Pittsburg district, a great many mines were closed down, but at least eight of the largest have been opened again, and the results of the movement here and elsewhere through the soft coal district will be disclosed in the next report of the Car Association, due a fortnight hence.

⁂

Will Raise Western Rates.

The Western railroads, the head of one of the leading transcontinental roads said yesterday, would undoubtedly follow the Eastern roads in advancing freight rates. The Western, as well as the Eastern roads, have been feeling the increased cost of operation and have been obliged to grant increased wages to their employes. They will seek to offset these increases in expenses by an increase in freight rates. The chances are said to be against the Western roads agreeing to have any rates which they may file with the commission passed upon by the commission, in advance of the rates taking effect. The Eastern roads are disposed to make this concession to the commission and to public sentiment, even in advance of the passage of the proposed amendments to the railroad laws, which will enlarge the powers of the commission and give it authority to investigate the reasonableness of rates even before they have been put into effect.

MINING STOCK QUOTATIONS.

SAN FRANCISCO, April 26.—The official closing quotations for mining stocks to-day were as follows:

Alta	.10	Justice	.10
Alpha Con	.09	Kentucky Con	.15
Andes	.12	Mexican	1.37
Belcher	.95	Occidental Con	.28
Caledonia	.48	Ophir	1.57
Challenge Con	.28	Overman	.91
Chollar	.20	Savage	.27
Confidence	1.00	Sag Belcher	.18
Con. Cal. & Va	1.22	Sierra Nevada	.33
Con. Imperial	.06	Union Con	.34
Crown Point	.96	Utah Con	.08
Gould & Curry	.29	Yellow Jacket	.96
Hale & Norcross	.42		

Silver bars, 53¾; Mexican dollars, 45½@46½; drafts, sight, 2@2½ per cent. premium; telegraph, 4@5 per cent. premium.

TONOPAH.		Crackerjack	.01
Belmont	2.55	Daisy	.07
Jim Jutler	.16	Diamondfield	.01
McNamara	.28	Goldfield C. M	7.97
Midway	.28	Great Bend	.02
North Star	.03	Jumbo Extension	.30
Tonopah Extension	.84	Kendall	.02
West End	.36	Lone Star	.02
GOLDFIELD.		Red Hills	.04
Atlanta	.13	Sandstorm	.04
Combination Fract	.44	Silver Pick	.09

LOST AND FOUND ARTICLES.
The first step in the recovery of a Lost article is to advertise your Loss in the Lost and Found column of THE NEW YORK TIMES. THE TIMES is the recognized medium for this class of advertising, and brings about the restoration of many Lost articles daily. Go to any advertising agent or telephone 1000 Bryant, Adv.

THE EUROPEAN MARKETS.

Happenings of the Day in London, Paris, and Berlin.

LONDON, April 26.—Money in strong demand to-day. Discounts were inclined to ease on the heavy gold engagements at New York.

The stock market was featureless. The conservative sentiment which commenced in the mine section continued to check business, and dearer money induced realizations, under which speculative issues declined. The large gold engagements failed to help gilt-edge securities, but Mexican rails, a few foreigners, and Kaffirs improved in the afternoon. The close was steady.

The early market for American securities was firm and prices were marked up on covering orders, but later sagged on crop advices and the monetary situation. The advance in steel issues at New York strengthened the entire list, and after a slight relapse the market closed steadier in tone.

The Bank of England reduced the buying prices of American eagles to 76s 5d owing to the large gold engagements and the shipments arriving from New York.

Bar silver steady, 24¾d per ounce.

Money, 3½@4 per cent.

The rate of discount in the open market for short bills is 4 per cent.; for three months' bills 3 15-16@4 per cent.

Gold premium at Madrid, 6.70; at Lisbon, 11.00.

PARIS, April 26.—Prices on the Bourse to-day were firmer.

Three per cent. rentes, 98f 65c for the account.

Exchange on London, 25f 26c for checks.

BERLIN, April 26.—Prices on the Boerse opened weak on New York advices, but later reacted and ruled rather firm.

Exchange on London, 20 marks 50 pfennigs for checks.

Money, 3 per cent.

Private discount rate, 3⅛ per cent.

LONDON CLOSING QUOTATIONS.

	London.	N. Y. Equiv.	N. Y. Close.	Net Ch'ge.
Consols, money	80 15-16	..	..	+1-16
Consols, account	81	..	..	+1-16
Anaconda	9	43⅞	43⅝	+ ⅛
Atchison	113⅜	110⅝	110	+ ⅝
Can. Pacific	186⅜	181⅝	181⅝	..
St. Paul	143½	140	139⅞	+ ⅛
Erie	29⅛	28⅜	28⅛	+ ½
Erie 1st pf	46½	45⅛	45	+ ½
Illinois Cent	141	137⅛	137⅛	+ ½
Louis. & Nash	151¼	147⅛	148	− ½
N. Y. Cent	123½	120⅜	120¼	+ ⅜
Pennsylvania	68⅝	134	134	..
Reading	82¼	160⅝	160	+ ⅜
Southern Pacific	126¼	123⅛	123⅜	− ⅜
Union Pacific	186¼	181⅝	181	+ ⅝
U. S. Steel	85⅜	83⅛	81⅝	+ 1⅜
U. S. Steel pf	123¼	120¼	119⅝	+ ½

American Mining Stocks in London.

	£ s. d.		£ s. d.
Camp Bird	1 12 6	Esperanza	2 10 0
Tomboy	0 18 9	Dolores	1 10 0
El Oro	1 7 6	Stratton's Ind	0 3 3

BOSTON STOCK MARKET.

Special to The New York Times.

BOSTON, April 26.—Trading on the local market was light to-day, opening prices were slightly above yesterday's closing level, and the early strength in the New York market caused a further fractional advance in the local list. Lake Copper and North Butte each gained over a point. During the afternoon traders attempted to take profits, and a fractional reaction was the result. The market continued dull until the last half hour, when a strong buying movement set in carrying prices up nearly to the high prices of the morning.

Sales.	BONDS.	High.	Low.	Last.
$3,000	Am. T. & T. 4s	90¾	90⅝	90⅝
13,000	A., G. & W. I. S.S.5s	66⅝	66	66⅝
4,000	C., B. & Q. joint 4s	96	96	96
1,000	C. J. R. & S.Y.5s.1915	101¼	101¼	101¼
2,000	Mass. Gas 4½s	98½	98½	98½
8,000	Western T. & T. 5s	96½	96¼	96¼
	RAILROADS.			
10	Atchison	110¼	110¼	110¼
49	Boston & Albany	123	122	123
10	C. J. R. & S. Y. pf	110	110	110
5	Mass. Electric	18	18	18
157	N. Y., N. H. & H	152	151¼	152
7	N. Y., N. H. & H. 25% paid	147	147	147
2	Old Colony	191	191	191
40	Union Pacific	182¼	181⅝	181⅝
24	West End	88	88	88
9	West End pf	101¼	101¼	101¼
	TELEPHONES.			
914	American	136	135⅝	135⅝
200	Mexican pf	7¼	7	7
8	Western pf	87	87	87
	MISCELLANEOUS.			
121	Am. Ag. Chemical	45¼	45	45
195	A., G. & W. I. S. S.	8¾	8⅝	8⅝
190	Am. Pneu. Service	6½	6¼	6¼
10	Am. Pneu. Serv. pf	17¾	17¾	17¾
50	Am. Sugar Ref	124	123¼	123¼
30	Am. Sugar Ref. pf	122	122	122
122	Am. Woolen pf	99¼	99¼	99¼
307	East Boston Land	8¾	8¼	8¾
39	Edison	250	250	250
12	Ga. Ry. & Elec. pf	85	85	85
90	General Electric	149¼	149¼	149¼
31	Massachusetts Gas	79	78⅝	78⅝
5	Massachusetts Gas pf	92	92	92
100	N. E. Cotton Yarn	112	112	112
29	Pullman	191¾	191¾	191½
10	Reece Buttonhole	12	12	12
310	Rotary Ring	11	11	11
5	Seattle Electric	114	114	114
144	Swift & Co	105	104⅝	105
100	Torrington pf	27	27	27
25	United Fruit	177¼	177	177
441	United Shoe	70¼	70	70
50	United Shoe pf	29¼	29¼	29¼
4,850	U. S. Steel	83⅝	81⅝	83
8	U. S. Steel pf	120	120	120
	MINING.			
3,896	Amalgamated	73⅝	72¼	73⅛
185	Allouez	45	45	45
75	Am. Zinc	25¼	25	25
1,492	Arizona Com'l	17¼	16⅝	17
200	Batopilas	2⅝	2⅜	2⅜
110	Boston & Corbin	14	13⅝	13⅝
260	Butte Coalition	21⅝	21	21
25	Butte & Balaklala	9¼	9¼	9¼
56	Calumet & Arizona	64	63	64
102	Copper Range	69⅜	68⅝	69
70	Daly-West	8⅝	8⅝	8⅝
185	East Butte	8	8	8
50	Elm River	1½	1½	1½
310	Franklin	12⅝	12	12¼
585	Giroux	8	7⅝	7⅝
35	Granby	47	47	47
500	Greene-Cananea	9	8⅝	9
60	Hancock	19¾	19½	19¼
745	Indiana	26	24¼	24⅞
315	Isle Royale	17¼	16½	16⅝
340	Kerr Lake	8½	8⅞	8⅞
250	Keweenaw	4½	4¼	4¼
1,885	Lake	52½	51	52¼
425	La Salle	13⅞	13¼	13¼
630	Mass	7½	7	7¼
50	Mayflower	70c.	70c.	70c.
460	Miami	22¾	22¼	22⅝
250	Mohawk	51¼	50	51
293	Nevada	20⅝	20¼	20½
1,180	Nipissing	10⅛	10	10
1,297	North Butte	34⅝	33¾	34¼
525	North Lake	14⅝	14¼	14⅝
120	Ojibway	8	8	8
200	Old Colony	65c.	60c.	60c.
100	Old Dominion	37	35½	35½
120	Osceola	138	138	138
124	Parrot	15¼	15	15¼
41	Quincy	81½	80	81½
24	Shannon	12	12	12
105	Superior	43¼	43	43
225	Superior & Boston	11¼	11¼	11¼
350	Superior & Pittsburg	12⅝	12⅝	12⅝
160	Ray Con	18¼	18¼	18¼
195	Trinity	6¼	6	6
70	U. S. Oil	35½	35⅝	35¼
470	U. S. Smelting	42⅝	42	42
233	U. S. Smelting pf	49⅛	49	49
300	Utah Apex	3⅝	3¼	3⅝
510	Utah Con	23½	22½	23
15	Wolverine	125	123¼	125
10	Wyandotte	2	2	2

FINANCIAL NOTES.

N. W. Harris & Co. are offering at 89¾ and interest $1,000,000 Chicago, Rock Island & Pacific first and refunding 4 per cent. bonds, which are a legal investment for savings banks in New York State.

The Directors of the Chicago, Milwaukee & St. Paul held a special meeting yesterday at which formal matters connected with the financing of the new Kansas City joint terminal were acted upon.

President Charles R. Norman and the other nominees on the regular ticket of the Maritime Exchange were unanimously elected yesterday. Fred B. Dazell, who headed an opposition ticket, withdrew a few days ago, and left the regular ticket unopposed.

A copartnership has been formed between Sheppard Homans, Frederick B. Alexander, member of the New York Stock Exchange, and James Murray Mitchell, member of the New York Cotton Exchange, with James W. Alexander as special partner, under the firm name of Homans, Alexander & Co., with offices at 43 Exchange Place. They will start business on May 2.

The Franklin Society
Founded 1888. Savings by mail. Banking Dept. supervision. Earnings have always been 1% more than ordinary savings banks offer. First mortgages the security. Begin with $1 or more and get a mailing size pass-book or write for Booklet A. 1 Beekman St., N. Y.

INVESTORS READ
The Wall Street Journal

TRADING IN BALTIMORE.

Special to The New York Times.

BALTIMORE, April 26.—American Bonding, which has been firm, advanced 1 point to-day. Cotton Duck was easier and dropped ⅝, but Consolidated Cotton Duck common was somewhat firmer. Consolidated Gas, Electric Light, and Power preferred lost 1 point. Stocks, 1,000 shares; bonds, $44,000.

Sales.	BONDS.	High.	Low.	Last.
$1,000	At. Coast Line con. 4s	94⅝	94⅝	94⅝
2,000	At. Con. St. Rys. 5s	104½	104½	104½
2,000	Balt. City 5s, 1916	105½	105½	105½
1,000	Balt. City Pass. 5s	100	100	100
8,000	Carolina Central 4s	91½	91½	91½
11,000	Cotton Duck 5s	69¼	69	69
2,000	Con. Gas 5s	108	108	108
1,000	Detroit United 4½s	82	82	82
1,000	Fair. & Clarks. Tr. 5s	105¼	105¼	105¼
1,000	North Baltimore 5s	110	110	110
5,000	Seaboard Adj. 5s	71½	71½	71½
7,000	Seaboard 3-year 5s	99⅝	99⅝	99⅝
1,000	Seaboard 4s, stamped	84½	84½	84½
1,000	West. Maryland 4s	85	85	85
	STOCKS.			
300	American Bonding	79½	78	79½
275	Con. G., El. L. & P. pf	88	88	88
100	Con. Cotton Duck	5⅛	5⅛	5⅛
105	Maryland Casualty	92¼	92¼	92¼
100	Seaboard Co. 2d pf	44	44	44
75	United Rys.	12⅞	12¾	12⅞
45	Union Bank	121	121	121

Spencer Trask & Co. in New Offices.

Spencer Trask & Co. have opened their new offices, 43 to 49 Exchange Place, formerly occupied by the National Bank of North America, and the members of the firm are receiving the congratulations of their many friends upon the attractive appearance of the banking quarters. The firm occupies the entire ground floor and the major part of one of the upper stories. When the alterations are completed, the banking offices will be among the handsomest and most conveniently located in the financial district.

CHARTERED 1866
Brooklyn Trust Company
Main Office: 177-179 Montague St.
Branch: Bedford Ave. and Fulton St.
Manhattan Office: Corner Wall St. and Broadway.
Capital $1,000,000 Undivided Profits $2,342,965
TRUSTEES
Thomas T. Barr, Samuel W. Boocock, George W. Chauncey, William N. Dykman, William Hester, Francis L. Hine, William A. Jamison, David H. Lanman, Frank Lyman, Howard W. Maxwell, Theodore F. Miller, Willis L. Ogden, Joseph E. Owens, John J. Pierrepont, Charles M. Pratt, George G. Reynolds, Charles A. Schieren, Edward M. Shepard, J. H. Walbridge, Alexander M. White, Willis D. Wood

J. K. RICE, JR. & CO.
Miscellaneous Securities
33 Wall Street, N. Y.
JAMES K. RICE, JR.
IRVING M. DAY
RAYMOND J. CHATRY
TELEPHONES 7460, 7461, 7462, 7463, 7464, 7465, 7466, 6270, 6271, 6272 HANOVER
CABLE ADDRESS: "RICENOR"

THE FOLLOWING IS A PARTIAL LIST OF THE SECURITIES IN WHICH WE DEAL:

Adams Express Co. Stock and Bonds
Alliance Realty Stock
American Brake Shoe & Foundry Stocks and Bonds
American Brass Stock
American Caramel Co. 1st 6s
American Chicle Common and Preferred
American Coal Stock
American Coal Products Stock
American Dist. Teleg. of N. J. Stocks and Bonds
American Express Co. Stock
American Gas & Electric Co. Pfd. & Com.
American Light & Traction Com. & Pfd.
American Malting 1st 6s
American Meter Stock
American Piano Pfd. with Com.
American Power & Light Com. & Pfd.
American Steel Foundries Bonds
American Surety Stock
American Union Telephone 5s
Bank of Montclair
Barrett Manufacturing Co. 5s
Bliss (E. W.) Stocks and Bonds
Borden's Condensed Milk Co. Com. & Pfd.
Brooklyn Union "El." Com. & Pfd.
Buffalo & Lake Erie Traction Stocks and Bonds
Buffalo & Susq. RR. Pfd. Stock and Bonds
Bush Terminal Com. Stock and Bonds
Butte Electric & Power Stocks and Bonds
California Gas & Electric Refunding 5s
Carnegie Trust Co. Stock
Central Foundry Stocks and Bonds
Central Railway Syndicate Subscriptions
Central Trust Co. Stock
City Investing Com. & Pfd.
Cincinnati Northern Stock and Bonds
Columbus & Hocking Coal & Iron 6s
Consolidated Car Heating
Continental Fire Insurance Stock
Delaware, Lackawanna & Western Coal Stock
Duluth-Superior Traction Pfd.
Du Pont (E. I.) de Nemours Powder Stocks & Bds.
Equitable Trust Co. Stock
Eastern Penn. Railways Stocks and Bonds
Eastern Steel 1st Pfd.
Farmers Loan & Trust Co. Stock
Federal Publishing Co. 6s
Federal Sugar Com. & Pfd.
Fidelity-Phenix Insurance Co. Stock and Scrip
Fourth National Bank Stock
Gallatin National Bank Stock
Garwood Electric Co. Stock
General Chemical Common
General Motors Com. & Pfd.
German Alliance Insurance Co. Stock
Germania Fire Insurance Co. Stock
Georgia Steel 1st 5s
Guaranty Trust Co. Stock
Hall Signal Com. & Pfd.
Havana Tobacco 5s
Hartford Carpet Com. & Pfd.
Heany Co. Com. & Pfd.
Hecker-Jones-Jewell 1st & Deb. 6s
Helena Light & Railway Com. & Pfd.
Home Fire Insurance Co. Stock
Hudson Companies Preferred
Hudson Navigation Stock and Bonds
Hudson River Power Trans. Ref. 5s
Hudson & Manhattan Common
International Nickel Stocks and Bonds
International Silver Stocks, Bonds and Scrip
International Time Recording Com. & Pfd.
Iron Steamboat Stock & Bonds
Kansas City, Mex. & Orient Bonds and Stocks
Kings County Elec. Light & Power Stock and Bonds
Knickerbocker Trust Co. Stock
Lackawanna Steel Stock and Bonds
Lake Superior Corporation 1st 5s
Lebanon Gas & Fuel 5s
Lehigh & New York Preferred
Lincoln Gas & Electric 5s
Lord & Taylor Com. and Pfd.
Louisville, Henderson & St. Louis Pfd.
Madison Square Garden Stock
Market & Fulton Bank Stock
Mechanics & Metals National Bank Stock
Michigan State Telephone Com. & Pfd.
Montgomery Light & Water Power 5s
Mutual Alliance Trust Co. Stock
National Bank of Cuba Stock
National Bank of North America Stock
National Fuel Gas Stock
National Light, Heat & Power Com. & Pfd.
National Park Bank Stock and "Rights"
New Jersey Zinc Stock
New York Curtain Co. Stock
New York Produce Exchange Bank Stock
New York Shipbuilding Stock and Bonds
New York State Railways 1st Pfd.
New York Times 6s, 1930
New York and East River Ferry 5s
New York & Queens El. Light & Power Stocks & Bonds
Niagara Falls Power Stock and Bonds
Niagara Fire Insurance Co. Stock
Norfolk & Southern General 5s
Northern Colorado Power Com. & Pfd.
North American Transportation & Trading Stock
Northwestern Commercial
Norwich & Worcester Pfd.
O'Gara Coal 5s
Oil Fields of Mexico Stock
Oklahoma Gas & Electric Com. & Pfd.
Omaha Water Consolidated 5s
Otis Elevator Com. & Pfd.
Pacific Gas & Electric Stocks and Bonds
Pere Marquette RR. Com., 1st Pfd. & 2nd Pfd.
Phelps, Dodge & Co. Stock
Pleasant Valley Coal 5s
Porto Rican-American Tobacco Com.
Realty Associates Stock
Richmond Light & Railroad Stock and Bonds
Royal Baking Powder Com. & Pfd.
Rubber Goods Manufacturing Com. & Pfd.
Safety Car Heating & Lighting Co. Stock
Sen Sen Chiclet Stock and Bonds
Singer Manufacturing Stock
Standard Coupler Com. & Pfd.
Standard Milling 1st 5s
State Bank Stock
Springfield Coal Mining 1st 5s
Springfield-Missouri Gas & Electric 1st 5s
Southern Iron & Steel Bonds
Southern States Lumber Bonds
Susquehanna Railway, Light & Power Com. & Pfd.
Tacoma Gas Light Refunding 5s
Thompson-Starrett Com. & Pfd.
Tri-City Railway & Light Stocks and Bonds
Turner (J. Spencer) 6s
Underwood Typewriter Com. & Pfd.
Union Ferry Stock and Bonds
Union Typewriter Com., 1st Pfd. & 2nd Pfd.
Union Wax & Parchment Paper 6s
United Box Board & Paper General 6s
United Lead Debenture 5s
United States Express Co. Stock
United States Motors Com. & Pfd.
Virginian (Tidewater) Ry. Stock
Wells Fargo & Co. Stock
Western Pacific Stock and Bonds
Western Power Com. & Pfd.
White (J. G.) & Co. Com. & Pfd.
Williamsburg City Fire Insurance Co. Stock
Wilkesbarre & Hazleton Term'l 5s
Woodward Iron
Yale & Towne Manufacturing

We furnish market quotations on Miscellaneous Securities for the following papers: New York Evening Sun, The Globe (N. Y.), Financial Chronicle, The Financial America, New York American, Brooklyn Daily Eagle, Financial Bulletin of Philadelphia, Albany Times-Union, Springfield Daily News (Springfield, Mass.), New Haven Leader (New Haven, Conn.), and The Bankers' Magazine, &c., and will be glad to quote the market on any Miscellaneous Securities in which you may be interested.

We have good markets in Unlisted and Inactive Securities, Bonds, Bank, Insurance and Trust Co. Stocks and respectfully invite inquiries.

$1,000,000
Chicago, Rock Island & Pacific Railway
First and Refunding Mortgage 4% Bonds
Dated April 1, 1904 Due April 1, 1934
Interest payable April 1 and October 1 in New York City. Denomination $1,000. Coupon and registered bonds. Previous bonds of this issue listed on New York, London, Berlin, Amsterdam and Frankfort Stock Exchanges, and application will be made to list the above bonds.
Legal Investment for Savings Banks in New York State
We call attention to the following features of unusual strength regarding these bonds:
1. The Chicago, Rock Island & Pacific Railway, together with its predecessor, has paid uninterrupted annual dividends averaging over 6 per cent for forty-eight years—since 1862.
2. The outstanding funded debt at the close of the last fiscal year averaged only $27,608 per mile.
3. The traffic is diversified and the earnings have, during periods of depression, shown greater stability from year to year than the earnings of many other roads similarly located.
4. The mileage of the Company is located in the heart of the most rapidly growing section of the country.
Price 89¾ and Interest
Complete Circular on Request
N. W. Harris & Company
BANKERS Pine Street Corner William NEW YORK
N. W. Harris & Company, 35 Federal Street, Boston
Harris Trust and Savings Bank, Bond Department, Chicago

MEETINGS AND ELECTIONS.

The Number 1465 Broadway Company.

Notice is hereby given that the annual meeting of the stockholders of The Number 1465 Broadway Company will be held at the offices of Messrs. Elliot & S. Sidney Smith, No. 59 Wall Street, New York City, New York, on Tuesday, May 3d, 1910, at twelve o'clock noon, for the election of Directors for the ensuing year and for the transaction of any other business that may come before said meeting.

New York, April 19th, 1910.
CANDLER COBB, Secretary.

MEETINGS AND ELECTIONS.

The Broadway & 42nd Street Leasing Company.

Notice is hereby given that the annual meeting of the stockholders of The Broadway & 42nd Street Leasing Company will be held at the offices of Messrs. Elliot & S. Sidney Smith, No. 59 Wall Street, New York City, New York, on Wednesday, May 4th, 1910, at twelve o'clock noon, for the election of Directors for the ensuing year and for the transaction of any other business that may come before said meeting.

New York, April 19th, 1910.
CANDLER COBB, Secretary.

MEETINGS AND ELECTIONS.

STERLING ENGRAVING COMPANY.

NOTICE IS HEREBY GIVEN that the annual meeting of stockholders of the Sterling Engraving Company will be held at the office of the Company, No. 200 William Street, Borough of Manhattan, City of New York, on Monday, May 2, 1910, at twelve o'clock noon, for the purpose of electing three Directors for the ensuing year and two Inspectors of Election to serve for one year, and for the transaction of such other business as may properly come before said meeting. R. D. TALLMADGE, Secretary.

Dated New York, April 18, 1910.

The Hocking Valley Railway Company

RETIREMENT OF PREFERRED STOCK

April 6th, 1910.

To the Holders of Preferred Stock of The Hocking Valley Railway Company:

Notice is hereby given that in the exercise of the power reserved by The Hocking Valley Railway Company, and specifically stated in its Articles of Incorporation and Regulations, and also declared in every outstanding stock certificate, the Company has duly determined to retire the Preferred stock, and the same will be duly retired in whole at par upon the 30TH DAY OF APRIL, 1910.

Accordingly, each and every holder of Preferred stock is notified to present and to surrender his certificate for such Preferred stock, at the office of J. P. MORGAN & COMPANY, No. 23 Wall Street, New York City, on or after the 30TH DAY OF APRIL, 1910, and upon such surrender such holder will receive payment in cash of the par amount thereof, together with a proportionate amount of the annual 4 per cent. dividend thereon from the date when the last dividend accrued, viz., December 31st, 1909, to April 30th, 1910.

No holder of any certificate for Preferred stock shall or will have any right after APRIL 30TH, 1910, as a stockholder of the Company, nor any claim against the Company, except to receive payment for the certificates surrendered at the rate above stated.

BY ORDER OF THE BOARD OF DIRECTORS.

WM. N. COTT, Secretary.

23 Wall Street, New York, April 7th, 1910.

Referring to the above notice, on and after April 30th, 1910, or until further notice, we shall be prepared to pay, upon surrender to us of certificates of Hocking Valley preferred stock, properly indorsed, an amount equal to par together with the proportionate amount of the annual 4 per cent. dividend thereon from the date when the last dividend accrued, namely December 31st, 1909, to April 30th, 1910.

Until further notice we shall be prepared also at any time prior to April 30th, 1910, to receive Hocking Valley preferred stock and pay for the same at par and accrued dividend from December 31st, 1909, to the date of payment.

Holders of our Trust Receipts for Hocking Valley preferred stock may upon presentation of such certificates properly indorsed, receive the cash payment as above indicated in the same manner as holders of certificates for preferred stock.

J. P. MORGAN & CO.

MEETINGS AND ELECTIONS.

THE CHESAPEAKE AND OHIO RAILWAY COMPANY.

NOTICE OF SPECIAL STOCKHOLDERS' MEETING.

NOTICE IS HEREBY GIVEN that a special meeting of the Stockholders of The Chesapeake and Ohio Railway Company has been called by the Board of Directors of said Company, to be held at the principal office of the Company in the City of Richmond, Va., on the 28th day of April, 1910, at 12 o'clock noon, to consider and act on the following propositions:

(a) to consent to, approve and authorize an increase of the authorized common capital stock of the Company by the addition thereto of stock in the par amount of $36,739,700, to be divided into 367,397 shares of the par value of $100 each, so as to make the total authorized par amount of such common capital stock $100,000,000, consisting of 1,000,000 shares of the par value of $100 each;

(b) to authorize the creation of an issue of convertible bonds of the Company, to be known as its Four and One-Half Per Cent. Twenty-Year Convertible Gold Bonds, to be limited to a principal amount of not exceeding $37,200,000 at any one time outstanding, such bonds to be issued, from time to time, either as coupon bonds of the denomination of one thousand dollars, or as registered bonds of the denomination of one thousand dollars or of any multiple of one thousand dollars that the Board of Directors of the Company, by resolution, may from time to time prescribe, such bonds to bear such date or dates, to be payable, both principal and interest, in such currencies and at such fixed rate or rates of exchange, and to be convertible at the option of the holder into common stock of the Company upon such terms, as said Board may determine and as may be provided in any trust indenture approved by said Board under which such convertible bonds may be issued; such bonds and such indenture to contain such provisions as to conversion, redemption, maturity, and otherwise as said Board may determine and such indenture to contain appropriate provision to the end that the Company shall not (1) create any additional mortgage upon the lines of railroad owned by it at the date of such indenture or upon any part thereof without making effective provision in such additional mortgage that all such bonds then outstanding, unpaid and unconverted, under such indenture shall be secured under such additional mortgage by a lien upon said lines of railroad, which shall be upon a parity with the lien thereupon enjoyed by any bonds or other obligations issued under such additional mortgage and secured thereby, nor (2) during the life of the conversion privilege, issue any stock entitled to preference or priority over its common stock;

(c) to approve the form and terms of such bonds and of such indenture; to authorize the issue and disposition of such bonds; to authorize so much of such additional stock as may be required, to be reserved and set aside and used, together with the unissued remainder of the common capital stock as now authorized, solely for the conversion of such bonds, and to authorize the residue of said $36,739,700 additional of said common stock to be issued from time to time as said Board may, in the exercise of its lawful discretion, determine;

(d) to ratify and confirm such action theretofore taken or authorized by said Board, in anticipation of such action of the Stockholders, as may be submitted to the meeting; and

(e) to transact such other business as may properly be brought before the meeting.

The stock transfer books of the Company will be closed for said meeting on the 5th day of April, 1910, at 3 o'clock P. M., and will be reopened on the 29th day of April, 1910, at 10 o'clock A. M.

Dated, Richmond, Va., March 25, 1910.
By order of the Board of Directors,
FRANK TRUMBULL, Chairman.
GEO. W. STEVENS, President.
JAS. STEUART MACKIE, Secretary.

ST. LOUIS AND SAN FRANCISCO RAILROAD COMPANY.

Special Stockholders' Meeting.

Notice is hereby given that a special meeting of the stockholders of the St. Louis and San Francisco Railroad Company, duly called by the Board of Directors of said Company, will be held in Room 825 in the Frisco Building, Corner of Ninth and Olive Streets, in the City of St. Louis, in the State of Missouri, on Monday, the 16th day of May, A. D. 1910, at nine o'clock in the forenoon of that day:

(a) to consider, act upon, and to authorize an increase of the bonded indebtedness of said Company in the additional amount of $50,000,000 by the issue of its New Orleans, Texas & Mexico Division First Mortgage Gold Bonds, limited to said aggregate principal amount at any one time outstanding of $50,000,000, to be dated March 1, 1910, and payable on the first day of March, 1940, in gold coin of the United States of America, of or equal to the present standard of weight and fineness, said bonds to bear interest at the rate of five per centum per annum, or to bear such rate of interest, not to exceed five per centum per annum, as the Board of Directors or the Executive Committee may, from time to time, fix, payable semi-annually on the first days of March and September in each year in like gold coin, and both principal and interest to be payable at the office or agency of this Company in the CITY OF NEW YORK, and also in

LONDON at $4.86 per pound Sterling; in
AMSTERDAM at 2 Guilders 48 Cents to the dollar; in
FRANCE, BELGIUM and SWITZERLAND at 5 Francs 18 Centimes to the dollar; in
GERMANY at 4 Reichsmarks 20 Pfennigs to the dollar, and both as to principal and interest, free from any tax or taxes which this Company may be required to pay thereon or retain therefrom by or under any present or future law of the United States, or of any State, county or municipality therein. The said bonds to be redeemable at the option of this Company on March 1, 1927, or on any interest day thereafter at 105% and accrued interest, upon ninety days notice. The payment of the total issue of said bonds to be secured by mortgage and deed of trust upon all of the railroads, and interests in railroads, equipment, franchises and property of the Colorado Southern, New Orleans and Pacific Railroad Company, a corporation of the State of Louisiana, the capital stock of which is owned by this Company, and to ratify the proceedings of the Board of Directors of said Company in authorizing the issue of said bonds and the use to be made thereof;

(b) to consider and act upon such other business as may properly be transacted at the meeting.

By order of the Board of Directors.
Dated St. Louis, Missouri, March 12th, A. D. 1910.
F. H. HAMILTON, Secretary. B. L. WINCHELL, President.

IN THE REAL ESTATE FIELD

Increased Value of Property in Vicinity of Times Square—Pays $250,000 for 22d Street Loft—Investor Buys The Georgia—Bronx and Suburban Deals.

A potent illustration of the great increase in value of property in the vicinity of Times Square is shown by the recent leasing of the four-story building at 1,446 Broadway, between Fortieth and Forty-first Streets, by Henry Youngs and others to the Saxe Amusement Company for a term of ten years at an annual rental of $10,500. The plot, on the east side of Broadway, is 22.10 by 80, and was purchased by Henry Youngs, great-uncle of the present owner, in 1840 for $2,500. Its annual leasing value, therefore, is now more than four times as much as the price paid for the property sixty years ago.

It adjoins the Hotel Albany on the north, while the adjoining property to the south, extending to the corner of Fortieth Street, is owned by E. H. Van Ingen. M. H. Saxe, a brother of ex-Senator Saxe, is President of the Amusement Company, and the building will be altered for a moving picture show.

Deal in East 32d Street.

Francis B. Robert has sold for William F. Havemeyer 14, 16, and 18 East Thirty-second Street, old buildings, on plot 66 by 98.9, to John J. Geraty. A twelve-story mercantile building will be erected on the plot from plans drawn by William H. Birkmire.

Pays $250,000 for 22d St. Loft.

An important transaction in the mid-town loft zone was announced yesterday by I. B. Wakeman, who sold for the Acme Building Company the new twelve-story structure at 129 and 131 West Twenty-second Street.

The building, which was designed for offices and lofts, occupies a plot 42 by 98.9, between Sixth and Seventh Avenues. It was purchased by an investor for about $250,000.

Four other loft buildings are now in course of construction on the block at 126 to 130; Fleischmann Brothers are erecting a twelve-story building; the Marmac Construction Company is to improve 150 to 154, in a similar manner; the Brunswick Realty Company is building twelve stories at 118 to 124, and the plot at 140 to 144 will shortly be improved with a business structure.

Investor Buys the Georgia.

The Pine Investing Company, of which John Kight is President, has sold through Arnold Byrne & Baumann the Georgia, a six-story elevator apartment house, on plot 125 by 100, at the southeast corner of Broadway and 160th Street.

The purchaser is Maurice Vogel. Mr. Kight acquired the site in December, 1908, through the same brokers, and erected the structure from plans by Neville & Bagge.

Sell Trask Estate Lots.

Six vacant lots in the upper Fifth Avenue section, owned by the heirs of the late Benjamin I. S. Trask, were sold at auction yesterday by Bryan L. Kennelly.

Two lots on the north side of Eighty-second Street, 110 feet east of Fifth Avenue, each 25 by 102.2, were bought by Mrs. S. Sturges, who owns the north corner.

The four lots on the south side of Eighty-eighth Street, 102 feet east of Fifth Avenue, three of which are 25 by 100.8 and one 22.9 by 100.8, were bid in at $284,500.

The Gouraud Residence Sold.

The Gauraud house at 439 Madison Avenue, between Forty-ninth and Fiftieth Streets, was sold yesterday. It is a four-story dwelling, on lot 26.2 by 75. The house was occupied for several years by Mr. and Mrs. Jackson Gouraud, but the past couple of seasons it has been under rent to the Converses. Mr. Gouraud died some months ago and the house has now been disposed of by his estate.

Resale of Poor Estate Parcel.

William A. White & Sons have sold for Charles Buek the stable 134 East Twenty-second Street, on lot 16.3 by 98.9. This is part of the Henry W. Poor property on Gramercy Park bought by Mr. Buek a couple of months ago. The buyer is understood to be an adjoining owner. Nos. 136 and 138 were purchased last August by Myra R. Harper.

Many Dwellings Change Owners.

The Douglas Robinson, Charles S. Brown Company has sold for Dr. George A. Macdonald 349 West Forty-eighth Street, a three-story dwelling, on plot 30 by 100. This property has changed hands only twice in the last 100 years.

Charles E. Cathie has sold for William C. Bergen 547 Manhattan Avenue, a three-story and basement stone-front dwelling, on lot 15 by 74.

Virginia Potter has sold 309 West Eighty-second Street, a four-story brownstone dwelling, on lot 20 by 102.2.

Christman Estate Sells Flat.

John J. Cody, in conjunction with W. N. Lawrence, has sold for the Christman estate 1,129 Park Avenue, near Ninety-first Street, a four-story double flat on plot 28 by 96. This property has not changed hands in over twenty-five years.

The same broker has also sold for Mrs. Frederica W. Rupp to a client of Corbitt & Stern, attorneys, 108 East Eighty-sixth Street, a four-story and basement brownstone apartment house, on plot 30 by 102.2, located 107.9 feet east of Park Avenue.

Bronx Sales.

Richard Dickson has sold for John C. Heintz the premises known as 1,024 Prospect Avenue, a lot 22.9 by 81.2, with one-family frame house thereon.

Kurz & Uren have sold for Bruckner Brothers to a builder for improvement three lots on the south side of 235th Street, 185 feet west of Katonah Avenue.

W. S. Patten and J. L. Van Sant have bought the plot, 90 by 330, with several old buildings, on the west side of Sedgewick Avenue, 273 feet north of Highbridge. The property was formerly known as Kyle's Park and was for years a popular resort.

H. N. McCleland has sold for the Terrace Construction Company to a client the two two-story dwellings, on lot 40 by 75, on the south side of East 190th Street, 40 feet east of Devoe Terrace.

Brooklyn Sales.

Frank A. Seaver has sold for the Sullivan & Meyer Realty Company 629 Seventy-fifth Street, a two-story brick dwelling.

John A. Heffernan & Co. have sold for Alexander J. Bimberg to James D. Plunkett 264 Garfield Place, a three-story dwelling.

Edwin M. La Roche has sold for Louis Chable to J. Le Roy Gibson the detached residence 2,239 Eighty-first Street, near Twenty-second Avenue, on a plot 60 by 100. This makes the fourth purchase of Mr. Gibson this year upon the line of the Fourth Avenue Subway.

Recent Buyers.

Edward Goldsmith, now residing at the Nevada, is the buyer of 307 West Seventy-sixth Street, sold recently by Mrs. Emily McGuckin through Pease & Elliman.

Dr. Charles H. Chetwood of 109 East Thirty-fourth Street has taken title to 25 Park Avenue. The property was recently sold by Mrs. Marion Story through Pease & Elliman.

Dr. Augustus Milleg is the buyer of 1,227 Park Avenue, reported sold by Schindler & Liebler for Carl Necker.

$400,000 Loft for 21st Street.

Plans have been filed by Maynicke & Franke, architects, for a twelve-story mercantile building to be erected at 48 to 52 East Twenty-first Street, running through the block to 49 East Twentieth Street, with a frontage of 75 feet on Twenty-first Street and 25 feet on Twentieth Street. The façade will be of ornamental design of limestone, brick, and terra cotta. The Roscorn Realty Company, of which Henry Corn is President, is the owner. The cost is placed at $400,000.

Addition to West End Cafe.

George H. Griebel, architect, has filed plans for enlarging the West End Café and Restaurant at 222 and 224 West 125th Street by building a one-story extension in the rear, 28 by 12.6, at a cost of $10,000, for I. Blyn & Sons, lessees.

L. G. Morris Estate at Auction.

The estate of Lewis G. Morris, of which the New York Life Insurance and Trust Company is one of the trustees, is going to sell at auction on Tuesday, June 7, the balance of the property held by the estate at Morris Heights, on Aqueduct, Tremont, Sedgwick, Andrews, and Cedar Avenues, between 176th and 179th Streets. Bryan L. Kenelly will be the auctioneer. This property has been held in the family for 200 years, and is the first property ever held by the Morris family to be offered at public auction.

Queens Building Record.

Permits for the erection of ninety-six new buildings granted in the Borough of Queens for the past week show a total expenditure of $322,245, and twenty-eight alterations foot up to an expenditure of $28,115, making a total in building operations for one week of $350,000. An interesting feature of the permits is that 75 per cent. are for the erection of first-class dwelling houses.

Patten Estate Sale To-day.

For the estate of Thomas Patten Bryan L. Kennelly will sell at auction at 16 Vesey Street to-day two cottages, with grounds, at West End, N. J.; also for the same estate 1,701 and 1,703 First Avenue, northwest corner of Eighty-eighth Street; also, for the estate of Maria A. Herrick, Idle Side, fronting on the Atlantic Ocean and Ocean Avenue, at Monmouth Beach, N. J.; also the Grand View House and cottage at Long Branch, N. J.; also 1,523 Madison Avenue, and 526 East Eighty-first Street.

Notes.

The Title Guarantee and Trust Company loaned yesterday on first mortgages $60,000 at 4½ per cent. to Charles H. Chetwood on the five-story and basement brownstone dwelling at 25 Park Avenue.

M. J. Wood & Co. have sold 50 per cent. of the capital stock of the operating company of the Narragansett Hotel, Providence, R. I., to S. A. Douglas of New York City. The consideration was $50,000.

A regular meeting of the Harlem Property Owners' Association will be held Thursday evening at 147 East 125th Street. Tenement House Commissioner J. Murphy and Thomas Krekeler, President of the United Real Estate Owners' Association, will address the meeting. Reports from committees that attended the hearings at Albany will also be made.

The plant and property of the Fireproofine Manufacturing Company on the Harlem River, north of 150th Street, are to be sold at auction on May 18 by Joseph P. Day to satisfy a judgment of about $118,000 obtained by the Knickerbocker Trust Company in foreclosure proceedings.

Toel, Brett & Co. in conjunction with Charles Field Griffen & Co. have leased to Mr. and Mrs. Russell G. Colt (Miss Ethel Barrymore) a cottage at Mamaroneck, known as Linwood. The report previously published of a sale to Mr. and Mrs. Colt of a house at Garrison-on-Hudson is erroneous.

Results at Auction.

Yesterday's offerings in the Real Estate Salesroom, 14 and 16 Vesey Street, resulted as follows:

By Joseph P. Day.

10th Av, 469 to 473, n w corner of 36th St, 74.1x100, four-story tenements; executors' sale, to James Bailey, for a client, $61,000; also

Kappock Av, n s, block front between Spuyten Duyvil Parkway and Independent Av, 278.10x21.3x102.3x200; executors' sale, to Alexander S. Fisher, $27,000; also

36th St, 505 to 509, n s, 100 ft w of 10th Av, 75x98.9, four-story and two three-story dwellings; executors' sale, to James Bailey, for a client, $42,000; also

West Av, 80, s e corner of 4th St, Long Island City, 25x100, three-story dwelling; executors' sale, to C. E. Crevier, $8,100; also

10th Av, 463 to 467, s w corner of 36th St, 74.1x100, four three-story tenements and vacant; executors' sale of the estate of John H. Tietjen, deceased, to James Bailey, for a client, $57,000.

66th St, 227, n s, 400 ft w of Amsterdam Av, 25x100.5, five-story tenement, with store; voluntary sale, to Henry Klein, $19,400.

48th St, 402, s s, 75 ft e of 1st Av, 25x75.4, five-story tenement; voluntary sale, to Charles F. De Casanova, $10,000.

11th Av, 675, w s, 75.3 ft s of 49th St, 25.1x100, four-story tenement, with stores; voluntary sale, to C. R. Levy, $17,500.

3d Av, n w corner of 182d St, 65.6x102.9, vacant; executors' sale, estate of Morris Goldstein and David Moss, deceased, to Samuel Weil, $14,550.

East Broadway, 100, s s, 93 ft w of Pike St, 23.2x75, three-story front and rear buildings; executors' sale, estate of Dorothea Hoffman, deceased, to Hyman Speklorsky, $25,700.

5th Av, 2,148, w s, 69.10 ft n of 131st St, 20x75, four-story and basement dwelling; voluntary sale, bid in at $10,100.

40th St, 455, n s, 140 ft e of 10th Av, 20x98.9, four-story tenement; voluntary sale, to Albert L. Fussler, $11,300.

120th St, 110, s s, 131.8 ft e of Park Av, 20.10x110.10, four-story tenement; foreclosure sale, withdrawn.

133d St, 503 and 505, n s, 100 ft w of Amsterdam Av, 37.6x99.11, six-story flat; foreclosure sale, to the plaintiff, J. Kuerzi, $44,255.

Lenox Av, 22, e s, 33.11 ft n of 111th St, 33.6x100, seven-story flat; foreclosure sale, to the plaintiff, H. H. Jackson, $77,000.

By Samuel Goldsticker.

West End Av, 910, e s, 80.9 ft s of 105th St, 20.2x100, four-story dwelling; partition sale, adjourned to May 17.

9th St, 720, s s, 258 ft e of Avenue C, 25x93.11, five-story tenement and one-story building in rear; partition sale, to Samuel Rosenberg, $18,750.

On premises at 3:30 P. M.

By Bryan L. Kennelly.

82d St, n s, 110 ft e of 5th Av, two lots, each 25x102.2; voluntary sale, to Mrs. S. Sturges, $180,250.

88th St, s s, 102 ft e of 5th Av, three lots, each 25x100.8; also lot 22.9x100.8, adjoining on east; voluntary sale, bid in at $284,500.

THE BUILDING DEPARTMENT.

List of Plans Filed for New Structures in Manhattan and the Bronx.

East Broadway, 46, for a seven-story brick store and loft, 25.1x65; W. Bomzon and M. Williamson, 45 East Broadway, owners; S. Sass, architect; cost, $25,000.

40th St, s s, 250 ft w of 10th Av, for a two-story brick stable and storage building, 50x98.9; B. McDermott, 595 Bedford Av., Brooklyn, owner; B. Finkensieper, architect; cost, $8,600.

Suffolk St, e s, 50 ft n of Broome St, for a five-story brick factory, 18.9x50; H. I. Kaplan, 56 Suffolk St., owner; F. E. Buchar, architect; cost, $6,000.

21st St, 48 to 52 East, and 20th St, 49 East, for a twelve-story loft, 25x—x75x irregular; Roscorn Realty Co. 341 5th Av, owner; Maynicke & Francke, architects, cost, $400,000.

Madison Av, s w corner of 46th St, for a two-story brick store, 36.5x20.5; E. J. Quin, 2,268 Sedgwick Av, owner; Janes & Lee, architects; cost, $3,000.

Alterations.

Items involving less than $5,000 omitted.

98th St, 330 to 334 East, to a four-story brick stable; estate of B. Poth, 400 East 105th St, owner; L. A. Hornum, architect; cost, $10,000.

Prince St, 64, to a three-story brick store; R. M. Marasco, 57 East Houston St, owner; A. Balschun, architect; cost, $8,000.

REAL ESTATE TRANSFERS.

TUESDAY, APRIL 26.

AVENUE B, w s, 183.4 ft s of 161st St, 33.4x100, with land in front to w s of Cauldwell Av, 33.4x30; Isaac Gleitzman to William Hickey, (mtg $18,000,) $1.

AVENUE B, w s, 183.4 ft s of 161st St, 33.4x100, with land in front, to w s of Cauldwell Av, 33.4x30; Ferdinand Jacobson to Isaac Gleitzman, $1.

BAYARD ST, 81, s s, 25x75, partition; Algernon S. Norton, referee, to Moses Aronson and Alexander Baum, $22,525.

BAYARD ST, 62, n s, 23 ft w of Elizabeth St, 24.9x74; Bayard St, 64, n s, 47.9 ft w of Elizabeth St, 23.6x75, partition; Algernon S. Norton, referee, to S. Rosenberg, $46,770.

BROADWAY, s e corner of 160th St, 99.11x125; Pine Investing Co. to Morris Vogel, (mtgs $255,000,) $1.

CARPENTER AV, w s, part of Lot 1,136, map of Wakefield, 27.4x105; William Hickey to Isaac Gleitzman, (mtg $5,000,) $100.

CHERRY ST, n s, 239.3 ft e of Catharine St, 20.8x104.2; Mary Florio to Martin Garon, (mtg $27,900.)

CHERRY ST, 429, s s, 75.4 ft w of Jackson St, 24.4x92.4; Jacob Jablow to Morris Wischner, $1.

CORDOVA PLACE, w s, 173.4 ft n of St. George's Crescent, 25x100; John P. Nordstrom and others, heirs, &c., to Anna, wife of Anthony De George, $100.

ELDRIDGE ST, 204, e s, 23.11x88.6; 206 Eldridge St, e s, 25x88.6, partition; Algernon S. Norton, referee, to Samuel Aronson and David Baum, $40,800.

FORSYTH ST, 115, w s, 25.2x50, partition; Algernon S. Norton, referee, to Benedict Weissman, $17,000.

FORSYTH ST, 178, e s, 25x100; Forsyth St, 180, e s, 25x100, partition; Algernon S. Norton, referee, to Samuel Aronson and David Baum, $42,175.

GRAND BOULEVARD AND CONCOURSE, e s, 71 ft s of 178th St, 33.5x125.9; Hagemann Construction Co. to George Abendschein, (mtg $10,000,) $100.

HENRY ST, 294, s s, 95.3 ft e of Scammel St, 24x95; Minnie Schmidt to Julius Bloch, (mtg $23,000,) $100.

HESTER ST, 186, s s, 25x100; Joseph Scozzofava to Anastasea Rossi, ½ part, $100.

HOE AV, n w corner of Freeman St, 43x90.6x78.5x82; Nora Filer to Freeman and Hoe Street Realty Co., (mtg $10,000,) $100.

HOE AV, 1,161, w s, 272.3 ft s of Home St, 25x100; Hoe St, 1,163, w s, 247.3 ft s of Home St, 25x100; Eastern Crown Realty Co. to Nevelson Goldberg Realty Co., quitclaim, $1.

HOE AV, 1,161, w s, 272.3 ft s of Home St, 25x100; Hoe St, 1,163, w s, 247.3 ft s of Home St, 25x100; Joseph A. Jerger to Nevelson Goldberg Realty Co., quitclaim, $1.

HOE AV, 1,235, w s, 50 ft s of Freeman St, 18.7x65.1x18.8x63.9; Michael J. McCauley to James Brady, (mtg $4,000,) $100.

HULL AV, e s, 401.6 ft s of Gun Hill Road, 25x100; Margaret A. Shea, widow, to Adelaide M. Brewer of Mount Vernon, $1.

LENOX AV, w s, 75.11 ft n of 121st St, 25x100; Annie J. Bouillon to Mary B. Hughes, (mtg $25,000,) $100.

LEXINGTON AV, s w corner of 102d St, 18x75; Julius Goldberg to Moses M. Valentine, consideration omitted.

LOT 209, map of Washingtonville; William D. Miller to John Robando; quitclaim, $100.

LOT 439 map of Van Nest Park; Rosie Drillich to Max Schwartz, (mtg $10,000,) $100.

LUDLOW ST, e s, 150 ft s of Houston St, 25x87.6; Abraham Stern to George C. Goebel, (mtg $18,000,) $8,000.

MULBERRY ST, 197 and 199, 50x100; Mulberry St, w s, 223.6 ft s of Spring St, runs w 68.6 to n s of Delancey St x s e 69.1 to w s of Mulberry St x n 9.10 to beginning; Moses Dinkelspiel to John J. White, (mtg $57,500,) $1.

OAK ST, 42, n s, 25x50; Theresa Marsicano to Antonio Marsicano, (mtg $19,500,) $1.

PARK AV, 25, e s, 24.8x80; Marie H. Story to Charles H. Chetwood, $100.

PLOT in Section 13, Block 3,411, adjoining lands of the New York Central & Hudson River Railroad Co. and McKelvey, containing 1,475 square feet; New York Central Railroad Co. to John J. McKelvey, quitclaim, $1.

SHIEL ST, s s, Lot 774 and w 1-3 of Lot 775, map of Laconia Park, 33.4x100; Frank Gass to Thomas C. Reilly, (mtg $2,500,) $100.

2D AV, w s, 48.6 ft s of 115th St, 26.6x80; Sabato Vigorito to Nicola Dursso of Brooklyn, $100.

3D AV, w s, 154.9 ft n of 175th St, 50x100.10; part of Lot 26, map of Rebecca Bassford estate, Fordham, 250x250; Webster Av, e s, 289.3 ft s of 167th St, 117.10x117.11x5.1; Clinton Av, e s, 100 ft s of Gray St, 200x100; George H. Purser and others to William W. Scrugham, as trustee, $100.

117TH ST, 135 and 137 West, n s, 50x100.11; Eva Powell and others to St. Joseph Realty Co., (mtg $44,000,) $100.

24TH ST, 123 and 125 West, n s, 50x98.9; Rosa Frank to Elmer A. Darling, (mtg $70,000,) $100.

42D ST, 103 West, n s, 20x75.4; William G. Posworth to New England Mortgage Security Co., (mtg $70,000,) $1.

48TH ST, 251 East, n s, 20x100.5; MaryKuphal, heir to Selma Leschhorn, $1.

48TH ST, 251 East, n s, 20x100.5; Selma, wife of, and Frederick Leschhorn, to Clara Freese, (mtg $10,000,) $100.

55TH ST, 325 West, n s, 18.9x100.5; Munroe Crane to James W. Edwards, $1.

55TH ST, 325 West, n s, 18.9x100.5; James W. Edwards to Sarah E., wife of Munroe Crane, $1.

55TH ST, s s, 40.6 ft w of Madison Av, 20x80; Paul L. Kiernan to Percy W. Sherman, (mtg $25,000,) $1.

64TH ST, n s, 392.6 ft w of Columbus Av, 17.6x100.5; Caroline M. Butterfield, executrix, to C. M. Butterfield and others, trustees, $1.

64TH ST, n s, 392.6 ft w of Columbus Av, 17.6x100.5; Caroline M. Butterfield and others, trustees, to Eugenia Wolf, $19,500.

70TH ST, n s, 220 ft w of 2d Av, 30x100.4; Leopold Kaufmann to Jonas Weill and Bernard Meyer, (mtg $21,000,) $1.

88TH ST, 212 and 214 East, s s, 50x100.8; Jennie Schlesinger to Bernhard Rosenstock and others, (mtg $41,500,) $1.

88TH ST, 212 and 214 East, s s, 50x100.8; Bernhard Ginzburg to Bernhard Rosenstock, correction deed, $1.

91ST ST, 22 West, s s, 16x100.8; Morris Vogel to Gilbert P. Brush, (mtg $18,000,) $100.

92D ST, 125 East, n s, 25x100.8; George H. Creasy to Operating Realty Co., (mtg $15,500,) $100.

96TH ST, 59 West, n s, 21x100.11; Morris Vogel to Pine Investing Co.; (mtg $17,000,) $100.

97TH ST, 300 West, 33x25.2; Margaretta A. Bernard to Adela Dowe, (mtg $8,000,) $100.

107TH ST, 209 and 211 West, n s, 75x100.11; Kate Maguire to Adolph Voltter, (mtg $64,000,) $100.

110TH ST, s s, 95 ft e of 1st Av, 30x100.11; Ratje Bunke to Gaetano Rossano and another, $1.

147TH ST, s s, 315 ft w of Brook Av, 50x99.9; William E. Greene to Jane, wife of Andrew Kitchen, (mtg $45,000,) $100.

162D ST, 558 West, s s, 18x100.11; Arthur J. Grosz to Sarah Steel, (mtg $12,000,) $100.

178TH ST, 709 and 711 West, n s, 56.4x92.6; Dayton Realty Co. to Edwin F. Caragher, (mtg $45,000,) $100.

181ST ST, s s, 25 ft e of Wadsworth Av, 50x100; David L. Phillips, to William Hobson, $100.

Recorded Mortgages.

Interest is at 5 per cent. unless otherwise specified.

ARONSON, Samuel, to Citizens' Savings Bank; Eldridge St, e s, 200.5 ft n of Rivington St, 25x—, due May 15, 1911, 4½%....$27,000

ARONSON, Moses, to Citizens' Savings Bank; Bayard St, 81, n s, 25x75, due May 15, 1911, 4½%....$15,000

AUTOMOBILE CLUB OF AMERICA, a corporation, to Bank for Savings in the City of New York; 55th St, 242 to 250 West, 91.8x100.5, due Aug. 15, 1913, 5% and 4½%....$400,000

BELMAR INVESTING CO. to Bronx Investment Co.; Aqueduct Av, n e corner of 181st St, 101.4x135.7x100x152.7, due May 1, 1911, 6%....$50,000

BICKHARDT, Peter, to Emilie Holzappel; Lots 202 and 203, Map 876, of 250 lots, Thompson Rose estate, 3 years....$500

BLENDERMANN, Diedrich, to Cornelia G. Chapin; 7th Av, s e corner of 144th St, 42.11x100, 3 years....$60,000

BRADLEY, Daniel I., to Fred Hirschhorn; Broadway, s w corner of 37th St, 43.4x85.7x41.1x71.8, due Feb. 3, 1912, 6%....$10,000

BREWER, Adelaide M., of Mount Vernon, N. Y., to Simeon C. Bradley; Hull Av, e s, 401.6 ft s of Gun Hill Road, 25x100, 3 years, 6%....$1,500

CARAGHER, Edwin F., to Dayton Realty Co.; 178th St, 709 and 711, n s, 56.4x92.6, prior mtg $45,000, due Jan. 18, 1915, 6%....$11,000

CHETWOOD, Charles H., to Title Guarantee and Trust Co.; Park Av, 25, e s, 49.5 ft n of 35th St, 24.8x80, due, &c., as per bond....$60,000

CHETWOOD, Charles H., to Marie H. Story; Park Av, 25, e s, 49.5 ft n of 35th St, 24.8x80, prior mtg $60,000, due Oct. 1, 1913....$15,000

DONNELLY, FRANCIS, to Mary C. Kelly and another, trustees; Hoe Av, e s, 75 ft n of Jennings St, 25x100, due May 1, 1913....$6,000

DONNELLY, FRANCIS, to Mary C. Kelly and another, trustees; Hoe Av, e s, 50 ft n of Jennings St, 25x100, due May 1, 1913....$2,500

DONNELLY, Mary S., to Emigrant Industrial Savings Bank; Amsterdam Av, s w corner of 146th St, 24.11x75.1, 3 years, 4½%....$3,500

DONNELLY, Mary S., to Emigrant Industrial Savings Bank; 149th St, n s, 173.10 ft w of St. Nicholas Av, 19x99.11, 3 years, 4½%....$11,000

EBERHARDT & PODGUR, a corporation, to City Mortgage Co; Southern Boulevard, w s, 35 ft s of Tiffany St, 40x100, demand, 6%....$34,000

EBERHARDT & PODGUR, a corporation, to City Mortgage Co.; Southern Boulevard, w s, 35 ft s of Tiffany St., 40x100, demand, 6%....$34,000

EPSTEIN, Simon, to Hyman D. Baker and another; Edgecombe Av, 165 and 167, w s, 40x100, 3 years, 6%....$9,000

FISCELLA, Francesca, and others to Vincenzo Trimarco; 114th St, 307 and 309, n s, 40x100.10, prior mtg $16,500, 3 years, 6%....$4,000

FRANKL, Jacob, et al., to Joseph Diamond, Lot 87, Map of Neill estate, prior mtg $2,300, due Jan. 1, 1911, 6%....$386

FREEMAN AND HOE ST. REALTY CO. to Lawyers Title Insurance and Trust Co.; Hoe Av, n w corner of Freeman St, 43.7x90.6x78.5x82, 1 year, 6%....$55,000

FREESE, Clara, to Selma Leschhorn; 48th St, 251 East, n s, 20x100.5, prior mtg $10,000, due Oct. 1, 1912, 6%....$3,000

FREYER, Katie, to Title Guarantee and Trust Co.; Dawson St, s s, 100 ft w of Union Av, 38.4x—, due as per bond....$1,500

HEDDEN, Frank N., to Nahan Z. M. Boyajian; 4th St, n e corner of Christopher St, 25x86, due as per bond....$500

HICKEY, William, to Isaac Gleitzman; Avenue B, w s, 183.4 ft s of 161st St, 33.4x100, prior mtg $18,000, 3 years, 6%....$5,000

HOBSON, William, to David L. Phillips; 181st St, s s, 25 ft e of Wadsworth Av, 50x100, due as per bond....$37,500

HUNGARIAN RELIEF SOCIETY to Alexander De Nuber; Pearl St, 32, s e corner of Moore St, 28.10x irregular, prior mtg $31,500, installments, —%....$32,000

IRVINE REALTY CO. to Martin Joost; Park Av, n w corner of 187th St, 100x23, 3 years....$16,000

KAEPPEL, Charles, to Title Guarantee and Trust Co.; Shakespeare Av, 1,311, 25.10x104.10x25.9x104.8, due as per bond....$2,500

KRUNNDIECK, William F., and others to Lawyers Title Insurance and Trust Co.; Longwood Av, s e corner of Hewitt Place, 50x100, 5 years....$60,000

MARCUS, Loew, Inc., to Hermann Harlem Casino Co.; 7th Av, n e corner of 124th St, 100.11x125, leasehold, installments, —%....$35,000

McCORMICK, James S., of Brooklyn, to Tillie Autenrieth; Mulberry St, 88, e s, 25x100, prior mtg $800, due Jan. 1, 1912, 6%....$500

MORRISON, Andrew P., of Montclair, N. J., to Henry L. Wardwell, Morningside Av West, s w corner of 115th St, 104x125.9x100.11x100, due as per bond....$15,000

NEVELSON, GOLDBERG REALTY CO. to Charles G. Willoughby; 3d Av, e s, 205.2 ft n of 178th St, 50x106.1x49.11x104; 3d Av, e s, 255.2 ft n of 178th St, 50x108.1x49x106, due July 21, 1910, without interest....3,300

O'DONNELL, Joseph, to Emigrant Industrial Savings Bank; Park Av, 1,247, e s, 25x100, 5 years, 4½%....$8,000

PFIRMANN, Kasper, to Title Guarantee and Trust Co.; Brook Av, w s, 183.3 ft n of 169th St, 60x irregular, due as per bond....$3,000

REHWINKEL, Wilhelmina, to Henry Hull; Mulberry St, 288, e s, 20.1x50.8, due July 1, 1903, mtg dated July 1, 1902....$1,000

REILLY, Thomas, to Fank Gass; Shiel St, s s, Lot 774, and w third of Lot 775, Map Laconia Park 33.4x100, 3 years, 6%....$1,000

ROSSANO, Gautano and Giuseppe, firm, G. Rossano & Brother, to Ratje Bunke; 110th St, s s, 95 ft e of 1st Av, 30x100.10, 10 years....$8,000

ROSENBERG, Samuel, to Lawyers Title Insurance and Trust Co.; Bayard St, 62 and 64, n s, 48.4x75x48.6x74.11, 5 years....$30,500

SEIDMAN, David, to Louis Seldman; 137th St, 8 West, n s, 35.7x99.11, prior mtg $30,000, due as per bond....$5,500

SHERMAN, Percy W., to American Mortgage Co.; 55th St., 24, s s, 40.6 ft w of Madison Av, 20x80, 3 years....$42,000

STEEN, Joseph, of Brooklyn, N. Y., to John J. Donovan; Hughes Av, e s, 36 ft n of 181st St, 16.8x84.10, prior mtg $5,000, due as per bond....$2,500

VAIL, Elizabeth, widow, individually and as executor et al., to Bowery Savings Bank; Ludlow St, 55, w s, 20x87.6, 3 years, 4½%....$12,000

VOLTTER, Adolph, to Katie Maguire; 107th St, 209 and 211 West, n s, 2 lots, each 37.6x100.11, 2 mtgs, each $15,000, due Jan. 1, 1913, 6%....$30,000

WEISSMANN, Benedict, to Equitable Life Assurance Society of the United States; Forsyth St, 115, 25.2x50x25.1x50, due Jan. 1, 1915, 4½%....$10,500

WOLF, Eugenia, to Caroline M. Butterfield et al., trustee; 64th St, n s, 392.6 ft w of Columbus Av, 17.6x100.5, 3 years....$15,000

173D ST. BUILDING AND CONSTRUCTION CO. to Adolph Von Oehsen; Vyse Av, e s, 35 ft s of 173d St, 40x100, due as per bond....$4,500

173D ST. BUILDING AND CONSTRUCTION CO. to Adolph Von Oehsen; Vyse Av, s e corner of 173d St, 35x100, prior mtg $27,000, due as per bond....$5,500

507 WEST 161ST STREET CO. to Herman Raabe; 161st St, n s, 150 ft w of Amsterdam Av, 50x99.11, due as per bond....$10,000

Mechanics' Liens.

45TH ST, 16 West; L. Byrne Co. against Leah L. P. Norton, owner; C. H. Lang & Co., lessees and contractors, $1,400.

AVENUE A, 176 and 178; Joseph Kaufman against Thomas F. Corcoran, owner; Gordon & Stein Contracting Co., contractor, $74.

45TH ST, 16 West; Joline R. Smith's Sons against Leah L. P. Norton, owner; C. H. Lang & Co., contractors, $700.

PROSPECT AV, w s, 225.1 ft n of 149th St, 25x100; William Goldsmith against Bertha Katcher, owner; Marius Dauero, contractor, $95.

45TH ST, 16 West; Frederick W. Cohn against Mrs. Leah P. Norton, owner; C. H. Lang & Co., contractors, $480.

45TH ST, 16 West; Frederick W. Randall against Leah P. Norton, owner; C. H. Lang and Gotlieb Siebold, owners and contractors, $350.

34TH ST, 59 East; M. Abbott's Sons against Jefferson M. Levy, owner and contractor, $117.

Satisfied Mechanics' Liens.

WASHINGTON AV, 1,574 and 1,576; Morris Goldberg against Harry M. Goldberg and others, June 21, 1909, $700.

LUDLOW ST, 55; McDermott & Hanigan against Elizabeth A. Vail and others, Nov. 23, 1909, $9,787.

LUDLOW ST, 55; George Weiderman Electric Co., Inc., against Elizabeth A. Vail and others, Nov. 23, 1909, $360.

LUDLOW ST, 55; Muller & Vultee against Elizabeth A. Vail and others, Nov. 22, 1909, $795.

BOULEVARD AND CONCOURSE, s e corner of 178th St; George A. Kuhner against Hagemann Construction Co. and others, Sept. 23, 1909, $240.

BOULEVARD AND CONCOURSE, s e corner of 178th St; James McBride Co. against Hagemann Construction Co. and others, Sept. 18, 1909, $400.

BOULEVARD AND CONCOURSE, s e corner of 178th St; Henry G. Silleck, Jr., against Hagemann Construction Co. and others, Sept. 13, 1909, $980.

BOULEVARD AND CONCOURSE, s e corner of 178th St; John Bell Co. against Hagemann Construction Co. and others, Aug. 18, 1909, $639.

BOULEVARD AND CONCOURSE, s e corner of 178th St; Louis E. Gunset against Hagemann Construction Co. and others, Sept. 29, 1909, $195.

HUGHES AV, 2,110; Oscar E. Konkle against P. D'Auria and others, March 25, 1910, (by deposit,) $4.

Lis Pendens.

54TH ST, 438 and 440 West; Jennie S. Mosher against Virgil Thurkauf and others, (action to foreclose mechanics' lien;) attorneys, Shiland, Shoemaker & Hedges.

122D ST, s s, 171 ft w of Lenox Av, 18x100.11; Sadie I. Carlow and others against Alpheus W. Greene and others, (foreclosure of mortgage;) attorneys, Stoddard & Mark.

LOTS 1,030 to 1,034, 1,037, and 1,038, map of property at Woodlawn Heights, Bronx, two actions; Bronx Heights Land Co. against Virgilio D'Ambrosio and others, (foreclosure of two mortgages;) attorney, A. W. Venino.

CRESTON AV, s e corner of 184th St, 96x95; Avenue B, n e corner of 1st St, 127.5x427.10x146x444, Bronx; Mary A. McGlynn against Anna Reilly, (notice of levy;) attorneys, Clarke & Clarke.

11TH AV, n e corner of 21st St, 103.10x106.11x irregular; Joseph Rueth against Quinn & Smith and others, (action to foreclose mechanics' lien;) attorney, M. Berg.

133D ST, 144 West; German Society of the City of New York, trustee, against Harry Gleich and others, (foreclosure of mortgage;) attorney, E. M. Burghard.

3D ST, n w corner of West Broadway, runs n 209.6 to Washington Square South x w 25x s 56.8x w 25x s — x s 153x e 50 to beginning; Lewis A. London and others against Washington Square Realty Co. and others, (foreclosure of mortgage;) attorney, M. Mayer.

142D ST, s s, 507 ft e of Alexander Av, 18x50; Edmund D. Horton against Thomas G. Barry, (foreclosure of mortgage;) attorney, W. L. Snyder.

CONVENT AV, n w corner of 133d St, —x—; Mutual Life Insurance Co. of New York against Rosanna T. Hicks, (foreclosure of mortgage;) attorney, J. McKeen.

Building Loan Contracts.

DALY AV, w s, 277.11 ft e of 177th St, 75.9x101.7; Title Guarantee and Trust Co. loans Minnie Realty and Construction Co. $33,000.

AQUEDUCT AV East, n e corner of 181st St, 101.4x135.7x irregular; Bronx Investment Co. loans Belmar Investing Co. $50,000.

25TH ST, 28 and 30 West; Realty Holding Co. loans A. & S. Construction Co. $112,500.

MORTGAGE LOANS.

REAL ESTATE MORTGAGES
REMSEN DARLING,
170 BROADWAY, N. Y.
TRADE MARK
WHEN YOU DESIRE
A BUILDING OR PERMANENT LOAN
[ON MANHATTAN AND BRONX PROPERTY]
CALL, WRITE OR 'PHONE ME.
'Phone 1491 Cortlandt.

REAL ESTATE SALESMAN.
An opportunity is offered for an experienced negotiator to form a connection where he will have a broad field. A satisfactory arrangement on either salary or commission will be made with the right man. Reply by letter. Answers will be treated in confidence.
WM. A. WHITE & SONS,
62 Cedar St.

MONEY
at 4½% for first mortgage on Manhattan property; private dwellings or apartments preferred. Alexander Wilson, 489 5th Av.

MONEY TO LOAN
on first and second mortgage. HENRY L. REDFIELD, 16 Court St., Brooklyn.

FIRST AND SECOND MORTGAGES,
Manhattan and Bronx only; low rates of interest; moderate fees; prompt action on applications.
PIERRE M. CLEAR, 147 4TH AV.

MORTGAGE MONEY.
Low rates and charges. For results see H. H. HAZELTON, 9 Church St. 'Phone 4545 Cortlandt.

Want $40,000 first mortgage on improved vacant property in Flatbush, positively worth $100,000. Albert Edwards, Church Av., at Brighton Beach station.

MORTGAGE LOANS, Manhattan and Bronx.
Quick Results. S. M. BIER, 60 Liberty St.

SECOND mortgages for sale, $1,200 each, at 6% one year; 6 months to run; liberal discount. Particulars, Polak, 4,030 3d Av.

Money to loan, first and second mortgages, in amounts $500 to $2,000; Brooklyn and Long Island; private funds; no brokers. H 26 Times.

$70,000 estate funds to loan; will divide; low rates. Ferdinand H. Mela, 96 Broadway.

BUILDING MATERIAL.

REMOVING
to 381 4th Ave., Cor. 27th St.
"The Largest Distributors of
Front Brick
in the World"
Bath Portland Cement
FREDENBURG & LOUNSBURY

Reduce Plumbing Bills.
We will PROVE how. Sole Plumbing Inspection System. 1,691 Park Ave. 'Phone 252 Harlem.

MANHATTAN—FOR SALE.

At
Private Sale
WEST 87th ST.
Between Columbus and Amsterdam Avs.; do you want a bargain in a Private Residence? Price of this house is $22,000; $7,000 cash only required. Send for order to view.
WEST 76th ST.
Four-story and basement brownstone Residence; 15 rooms, two baths; excellently fitted throughout; inspection recommended; $8,000 cash will secure.
ST. MARK'S PLACE
Between 2d and 3d Avs.; great bargain; four-story and basement; lot 26x120; property free and clear; no reasonable offer refused.
WEST 137th ST.
Two six-story up-to-date Apartment Houses; size 37.6x99.11 each; to be sold at a sacrifice; renting capacity $12,000; $10,000 cash will secure.
SECOND AVE.
Key to corner; best section; 2 4-story tenements with stores; income $4,056; $10,500 cash required; to be sold to close N. Y. Holdings.
WEST BROADWAY
Close to Grand Street Station; building plot 24.11x50, to be let or sold; a bargain.
For full particulars apply
Joseph P. Day
PRIVATE SALES DEPARTMENT,
31 NASSAU ST., NEW YORK.

When
you buy Real Estate let us examine your Deeds and other instruments in your chain of Title and insure it.
Lawyers Title
Insurance and Trust
Company
CAPITAL - - $4,000,000
SURPLUS - - 5,500,000
160 Broadway, New York.
188 Montague Street, Brooklyn.
375 Fulton Street, Jamaica.

J. ROMAINE BROWN & CO
Manager of Estates
Brokers, Appraisers,
53 WEST 33D ST., NEAR BROADWAY.
J. Romaine Brown. A. P. W. Kinnan.

New York Whitewashing Co.—Cold water painting, disinfecting. 1,873 Lexington Av. Telephone 1394 Harlem.

West Side.

Closing estate, 5-story, four families floor; West 18th St., $25,000. Duross, 156 B'way.

Washington Heights.

5 Washington Terrace, 186th St., half block west of Amsterdam; 3-story and basement, brick, private house; 10 rooms and bath; cabinet trim, open plumbing, newly decorated from top to bottom; rents $50 per month; will sell on easy terms; $1,000 cash. Ernst, 35 Nassau.

A two-family, four-story, stone and brick dwelling, near 137th St. Broadway Subway station; eight rooms and bath to each apartment; everything new and modern; big sacrifice to right party. Knight, 319 West 42d St.

East Side.

East 63d Street
A desirable 4-story dwelling, with dining room extension. Price $100,000. Terms to suit; possession arranged. Permit of
H. C. Senior & Co.
125 W. 68TH ST. AT B'WAY.

BRONX—FOR SALE OR TO LET.

GREAT BARGAIN
On easy terms; $1,000 cash, balance long time payments; beautiful modern new 3-story 2-family detached brick house, finished basement, 25x125; extra large plot; 2 baths, hardwood trim, inlaid floors, all modern improvements; No. 55 East 176th St., near Jerome Av.; must be seen to be appreciated; quick purchaser can secure a bargain. Ernst, 35 Nassau St.

A.—A NEW ROW OF $14,000
three-story brick and limestone two-family houses, conceded the best planned houses in Bronx. Near Grand Concourse, Jerome Av., and line of new Broadway-Lexington Av. Subway. Price for next 30 days, $12.70 each. Buy now before the boom. Apply on premises. Wm. E. Diller, Walton Av. and 165th St.

$400 CASH BUYS
Two family house, 11 rooms, 2 baths, all modern improvements. Beautiful finish throughout. 3340—3348 Newell Ave., Bronx. One block to Bronx Park.
Bronx Development Co., 2804 3d Ave.
Tel. 4520 Melrose.

Great Opportunity
to buy 2 four-story flats, with stores, all improvements; Southern Boulevard; half a block from Freeman St. station. Owner must sell. WILLIAM FAY NORRIS, 156 Broadway, 'phone 4297 Cortlandt.

ONE-FAMILY BRICK HOUSES,
Briggs Av., North of 194th St., Fordham.
ALSO ONE-FAMILY FRAME HOUSES,
263-265 Kingsbridge Road, facing Poe Park.
Wm. H. Wright & Son, Inc., Builders.

For Sale—Brick detached 2-family house; lot 28.7x100; 13 rooms, 2 baths; oak trim, hot water heating, electric light; complete in every detail; terms to suit. Inquire of owner, German Real Estate Co., 391 East 149th St., (cor. of 3d Av.)

Elegant private dwelling in highly restricted block, Bronx; Prospect Station Subway. Apply or write Owner, 48 Kelly St., Bronx.

Two-family three-story brick houses, all improvements; lots 25x103; Nos. 2,097-2,099 Valentine Av., 180th and 181st Sts. Owner.

REAL ESTATE WANTED.

BUILDERS.—I have immediate buyers for ready-built houses within 45 minutes; I have improved lots, ready to build on; easiest terms; loans arranged. Reliable, H 19 Times.

REAL ESTATE FOR EXCHANGE.

Shore front plot 80x102, with sandy beach; one hour from city; sale or exchange for income property. Box K., 534 Southern Boulevard.

NEW YORK STATE—SALE OR LET.

Specialists in
Rockland County Farm Lands.
Rockland & Orange Counties
Realty Company,
Room 207—Bryant Park Arcade
47 W. 42nd St., Tel. 4153 Bryant.

REAL ESTATE AT AUCTION. | REAL ESTATE AT AUCTION.

BRYAN L. KENNELLY, Auctioneer,
will sell at auction
TO-DAY
at 12 o'clock noon, at the Exchange Salesroom, 14-16 Vesey St., N. Y.
Estate of Thomas Patten, Dec'd,
1701-1703 First Avenue,
Being Northwest Corner 88th St.
The five-story brick and stone fireproof Apartment, with five stores, 6 families to a floor, one 3 and five 4 room apartments to each floor. Size of plot 50.8½x100.
339 East 88th St.,
Adjoining the Above Corner.
The five-story brick Apartment, two families on a floor and one in basement. Size of lot 25x100.8½.
SAME DAY
Estate of Thomas Patten, Dec'd,
At West End, N. J.
328 Feet on Ocean Av., 689 Feet on Cedar Av., & 328 Feet on Second Avenue, with the two handsome three-story frame Cottages and two Stables thereon. The Dwelling, N. W. corner Ocean Av. and Cedar Av. contains 18 rooms, butler's pantry, attic and two baths. Dwelling N. E. corner Cedar Av. and 2d Av. contains 19 rooms, butler's pantry and four baths. TO BE SOLD IN TWO PARCELS. Caretaker.
70% may remain on mortgage 1 or 3 years at 5%.
SAME DAY.
Executors' Sale
Estate of Maria A. Herrick, Dec'd
"Idle Side,"
East Side Ocean Av.,
running through to
Atlantic Ocean.
Monmouth Beach, N. J.
Size 150 feet on Ocean Av. by 300 feet to Atlantic Ocean by 150 feet on Atlantic Ocean, with the three-story and cellar handsome Dwelling, fully furnished, 19 rooms, 2 baths, hardwood trim; also Plot on west side Ocean Av., opposite the above plot, with the two-story stable thereon. Size of this plot 28x174.
SAME DAY.
526 East 81st St.
Near Avenue A.
The six-story brick new-law Tenement, with two stores; four and six families on a floor; four, five and six rooms and bath to each family; hot water supply, steam heat, &c. Size of plot, 50x102.2.
Wednesday, May 11, 1910
Estate of Thomas Kane, Dec'd
67 Choice Villa Plots
And One Dwelling
AT
Larchmont Manor
WESTCHESTER COUNTY, N. Y.
SITUATED ON
Boston Post Road, Beach, Kane, Loretto, Linden & Jechum Avs.
70% on Mortgage for 1-2-3 Years at 5%
Titles Insured by Lawyers Title Insurance and Trust Company and policies delivered to purchasers free of cost.
JOSEPH H. MAHAN, Attorney, 38 Park Row.
Maps, &c., with attorney, or at Auctioneer's office, 156 Broadway.

UNITED STATES COURT BANKRUPT SALE.
ALBERT G. MILBANK, Trustee in the Matter of
JOHN W. WALLACE CO.
OFFERS FOR SALE AT
PUBLIC AUCTION
THIS DAY, APRIL 27, 1910, at 11 A. M.
At 394-400 South 2d Street, Brooklyn
VALUABLE FACTORY PROPERTY
No. 394 being improved with new brick building, four stories, 25x120 feet. Subject to a first mortgage of $4,500 and a second mortgage of approximately $1,500.
Nos. 396-400, five stories, heavy mill construction, with elevator; 75x120 feet.
Also complete Gas Producing Power Plant, comprised of one Wile Gas Producer, two Bruce-Merriam-Abbott Gas Engines of 65 horse power each, directly connected with a 75 K. W. Electric Generator; also a newly installed 15-horse power Upright Boiler.
Merchandise, including Sheet Metal Goods, Tools, 14 D. Bliss Toggle Press, installed within eight months.
By CHARLES SHONGOOD, U. S. Auctioneer.

BROOKLYN—FOR SALE OR TO LET. | BROOKLYN—FOR SALE OR TO LET.

WATER FRONT PROPERTY
IN BROOKLYN
MANUFACTURING SPACE
AFFORDING
Direct Rail Connections with All
Railroads and Wharfage Facilities
FOR ALL BOAT LINES
NEW YORK DOCK CO.
10 Bridge St., New York

Kinko
Duplex-Houses
for small families who can't feel really at home in any apartment house.
¶ For families who find the one-family house too large or too expensive.
¶ KINKO HOUSES are designed as ideal little homes; all large light rooms—wonderful closets and all of the most approved conveniences and comforts.
¶ Practically two small houses of 6 or 7 rooms each beneath one roof, with entire separation and privacy.
Two groups now ready for occupancy—Brooklyn Av. & St. John's Place, rentals $55 to $70; Third St. and Prospect Park West, rentals $65 to $70. For sale at a moderate price. They are investments of exceptional interest.
Kings & Westchester Land Co.
350 Fulton St., Brooklyn-New York

TORKEL LARSEN
The Home Builder
THE BEST TWO-FAMILY
brick houses in Bay Ridge, on beautiful restricted block; contain 13 rooms; parquet floors; elegant buffets; combination gas and electric fixtures and two enamelled baths; finest material used throughout; a call will convince you that we have the ideal home you are looking for; situated on the line of Fourth Av. subway; price right; easy terms; office on premises; open daily and Sundays.
TORKEL LARSEN
62d St., bet. 5th and 6th Aves.
TEL. 2376 BAY RIDGE, BROOKLYN, and I will send my automobile to bring you down.

REAL ESTATE.

HOW TO PLAN THE HOUSE
Radford's publications on Home Planning give particular attention to the needs of the homebuilder. Bungalows, 208 designs, floor plans, arrangement, etc.; Artistic Homes, 250 designs; Cement Houses, and How to Build Them, 87 designs; Stores and Flats, over 50 designs; House and Barn Plans, over 300 designs; Garages, and How to Build Them, only book of its kind published. All cloth bound, 8x11 inches. Each $1.00, postpaid. RADFORD ARCHITECTURAL CO., 178 Fulton St., New York.

Rewards offered for the return of Lost articles on Page 19.

WHY GO TO THE COUNTRY?
SAME RESULTS CAN BE OBTAINED ON SHADY LENOX ROAD, FLATBUSH, IN HEART OF CITY.
All improvements installed; no further assessments. Beautifully decorated single frame cottages, containing nine rooms; steam heat, parquet floors, shower bath, gas, electric fixtures, etc.
Lots 25x200. Suitable for keeping poultry and garden. PRICE $8,500; TERMS TO SUIT.
ASHLEY FORMOSO,
235 Lenox Road, Brooklyn.

LONG ISLAND—FOR SALE OR TO LET

WOODMERE, L. I.
For Sale.—New house, fully completed and furnished; never been occupied. Good location between Broadway and the water. House is painted white, and contains hall, large living room, sun parlor, dining room, butler's pantry, kitchen, laundry; 5 master's, 2 servants' bedrooms, 3 bathrooms. Electric light; hot water heat. Price, including furniture, $14,500. Would sell unfurnished. Full particulars of Country Department of
PEASE & ELLIMAN, Inc.,
309 Madison Av., New York.

BAYBERRY POINT
ISLIP, L. I.
For rent for season of 1910, very attractive, fully furnished houses belonging to the ESTATE OF H. O. HAVEMEYER, directly on the Great South Bay. All modern conveniences, boating, golf, tennis, stabling for horses and automobiles.
Rents $1,200.
ONLY ONE LEFT
HERBERT A. SHERMAN, Agent,
on premises, 9 Pine St., & 532 5th Ave., cor. 44th St.

SEAGATE, NEW YORK.
Fine, large, 3-story, modern frame house, 14 rooms, 3 baths, steam heat, open plumbing, hardwood floors, open fireplace, porch on 3 sides, on lot 80x100. Within 3 minutes' walk of Atlantic Yacht Club House. Immediate possession. Easy terms. Cash, $3,000; balance mortgage. Address Attorneys, B 153 Times Downtown.

$21 A CITY LOT
$4 down, $1 monthly. Near EASTPORT station and bay, South Shore. Fine trees. No interest, assessments or taxes for 2 years. Chance of a lifetime. Maps sent free. S. T. Haverill, Room 8005, Metropolitan Building, N. Y.

ARE YOU LOOKING for a home site near the water, within commuting distance, 30 minutes from Herald Square on new Subway line; all improvements, facilities for bathing and boating; high ground; unsurpassed view over Bay; for $400 and up; on easy terms. WETZEL, 2,730 Broadway.

If you want HOMESITES or SMALL FARMS in nearby suburbs on Long Island, send for a free copy of the
A. B. C. OF SUBURBAN REAL ESTATE.
It tells what you want to know.
I. F. MINCHER, Dept. E, 351 5th Av., N. Y. C.

COUNTRY HOUSES TO LET—FURNISHED.

Rye, N. Y.—To rent for the Summer, completely furnished house, 14 rooms, 3 baths; 7 acres of ground; large stable, chicken houses; kitchen garden fully planted; rent $2,000. J. Harper Skillin, 174 Fulton St., New York.

Nicely furnished 8 rooms and bath, near ocean; all conveniences and gas; three hundred for season. K., 94 Broadway, Ocean Grove, N. J.

RICHMOND BOROUGH—SALE OR LET. RICHMOND BOROUGH—SALE OR LET.

LITTLE FARMS IN NEW YORK CITY

LAST YEAR—
A Revolutionary Experiment in Country Living
THIS YEAR—
A Triumph for City Dwellers.
The latest invention in real estate luxury.
Organization methods applied to country living.
A care-free Summer.
48 minutes from Broadway.
10c commutation fare.
Artistic bungalows on little payments.

700 Little Farms. 500 Priced Under $690
$10 Cash; $6 to $10 Monthly.

BIG OPENING
at
ANNADALE
Staten Island

See announcement in next Friday's Times. Write, telephone or call for Advance Information and Excursion Tickets on Special Trains next Saturday and Sunday.

WOOD, HARMON & COMPANY
Telephone, 6500 Barclay. 261 BROADWAY, N. Y.

QUEENS—FOR SALE OR TO LET. QUEENS—FOR SALE OR TO LET.

Beechhurst

a highly restricted residential park on the north shore of Long Island with

WATER FRONT

25 minutes out; this Park is handsomely laid out with 80 foot boulevard and drives, cement sidewalks, curbs, electric lights, gas, sewerage, and depot on property; yacht club with large ball room; also 200 ft. pier running out into the Sound; private sandy beach; property owners of this Park have

WATER FRONT RIGHTS

Several houses strictly up to date, $6,300 to $15,000; plots 80x100, $2,200 and up; 10% down, balance easy terms; 10% discount for cash. Booklets and maps mailed on application. Automobiles and carriages for the convenience of our customers.

SHORE ACRES REALTY CO.
146 E. 34th St., New York. Phone 1481 Madison.
395 Bridge St., Brooklyn. Phone 1470 Main.

FLUSHING.—Brick and stone dwelling; all improvements; 18 rooms; 2 bathrooms; large lawn; Washington and Lawrence Sts.; $35,000, or will rent. Elliott & Bush, 194 Broadway, New York, or local agents.

WESTCHESTER—SALE OR TO LET.

The Beautiful Flower Estate

Dobbs Ferry-on-the-Hudson

is to be divided at once into villa sites of various sizes. Most attractive prices and terms may be had prior to development. All improvements, including sewers, water, and gas mains, street lights, and fire hydrants, will be installed without expense to purchasers. Here will be found a most ideal condition for a Suburban home. This estate adjoins

River View Manor

which is conceded by all who have seen it to be the most beautiful home place in near New York—combining, as it does, panoramic views unequaled; magnificent old forest trees; homes of all types, quaint and artistic in design and setting, and above all a colony of fine people for neighbors.

River View Manor Lodge

is now open for the season, and will be found an ideal resort for refined people. Excellent cuisine and service; fine rooms, and an inspiring outlook from its broad piazzas. To reach take New York Central to Hastings-on-Hudson. Our carriages meet all trains.

For full information and photographs address.

Hastings Homes Co.
105 WEST 40TH ST.
Tel. 385 Bryant.

VILLA PLOTS AT LARCHMONT

City conveniences with country charms. Low prices, easy terms. Will help you build. Pay same as rent. No taxes or interest 1910. Free commutation for 1 year, and building plans free to those who build now. Booklet T, containing 18 beautiful house plans, sent free. For transportation address

J. N. GARDNER,
12 East 42d St., New York.

SCARSDALE ESTATES

Seventy-five electric trains to and from Grand Central Station. Send for Booklet C.

The Scarsdale Estates
Robert E. Farley, Pres.
White Plains, New York,
and 28 E. 42d St., N. Y. City.

AT RYE, N. Y. TO RENT, UNFURNISHED,
Gentleman's Place, very attractive new Colonial house. 11 rooms, 2 baths, all modern conveniences; dining room in mahogany; 1¼ acres lawn, garden, etc. Fine stable....$100 per month. COOLEY & WEST, Inc., New Rochelle, N. Y.

MY CHOICE SCARSDALE LOTS will be sold cheap. Address H 18 Times.

Furnished, unfurnished houses for rent. Burke Stone, Bronxville.

White Plains.

AN UNUSUAL CHANCE TO RENT,
At $45 a month, a nice home at White Plains, with 2 baths, billiard room, and paneled work. Last tenant paid $60. Cooley & West, Inc., White Plains. Phone 413.

Yonkers.

PINECREST.

A Gem in an exquisite setting of Hudson River landscape on immediate banks of the river in North Yonkers. 5c. trolley ride from Broadway Subway. Lots $600 up. Acreage. PINECREST CO., 87 Nassau St.

MAYOR GAYNOR STATED

AT A SUBWAY HEARING APRIL 11th, 1910: (The Steinway tunnel is to be operated. The line is to be built under 42d St. to Broadway, thus giving Queens connection with present Subway. The Interborough will operate the new line and transfer for single 5c. fare.)

BEAUTIFUL
ELMHURST HEIGHTS

15 MINUTES TO BROADWAY BY TROLLEY.
We reserved a few choice plots for late comers at old prices.

THE BEST AND SAFEST INVESTMENT IN NEW YORK CITY.

WRITE NOW for particulars before it is too late.

YOUR MONEY WILL TRIPLE WITHIN A SHORT TIME.

BANKERS LAND CORPORATION,
887 Manhattan Ave., Brooklyn, N. Y.

WESTCHESTER—SALE OR TO LET.

Mount Vernon.

Important Auction Sales
AT MT. VERNON, N. Y.
CITY OF HOMES.

1st—On Saturday, May 7th, at 2 P. M. on the premises.
Three of the choicest Restricted Residence Lots, Two Restricted Dwellings on best Avenue. Unequalled location. Chester Hill.
2d—Saturday, May 14, at 2 P. M. on the premises.
Six of the best building Lots for business or apartments, located at entrance to Restricted Section of Chester Hill.
Photographs, Diagrams, and full particulars of
GEORGE W. WARD, Auctioneer.
Office 11 Depot Place, City Hall Bldg.
Tel. 249—Mt. Vernon, N. Y.

SECOND AVENUE.
One of Mount Vernon's best residence avenues, contains a fine house of 12 rooms; quartered oak trim; hot water heat; for special reasons the owner will sell at a very low price. Cooley & West, Inc., Mount Vernon, N. Y.

MT. VERNON Factory sites; low taxes; water and rail transit; low insurance. Booklet free.
Write Chamber of Commerce

New Rochelle.

WILL SACRIFICE 2 BEAUTIFUL HOMES IN NEW ROCHELLE

$6,000 8 rooms, bath, gas, electric; every modern improvement; in restricted park; lot 100x150. Small amount cash; balance to suit.

$11,000 10 rooms, 2 baths; every improvement; up to date and modern in every way; newly built; in most highly restricted section. Lot 50x125. $2,000 cash, balance to suit.

J. & A. WALTER,
314 Madison Ave.
S. W. cor. 42d St. Tel. 2388 Murray Hill

FOR SALE
Beautiful Residence, 10 rooms, 2 baths, gas, electricity, hot water heat, all improvements........$9,250
Furnished, Unfurnished Houses at all prices.
H. B. DOWNEY,
232 Huguenot St., New Rochelle, N. Y.

NEW ENGLAND—FOR SALE OR LET.

Norwalk, Conn.
FARMS—RESIDENCES.
ACREAGE—BUILDING SITES.
Cottages
Furnished and unfurnished houses to let.
H. E. DANN & SON, Inc., Wall St.

Two Choice Farms—One of 300 acres and the other of 400, both advantageously located, near city, both highly developed. Address C. Quien, Danbury, Conn.

Select Boarding Houses and Furnished Rooms in desirable locations. See Page 19.

REAL ESTATE FOR SALE. REAL ESTATE FOR SALE.

OPENING SALE
Little Bungalow Farms
at

RIVERDALE

at $97 up
easy terms

Own a real home. Life means something more than bricks and mortar, the stuffiness of a narrow flat and monthly rent bills.

Life on a little Bungalow Farm at Riverdale is life worth living. After your daily grind there is something to enjoy. Boating, bathing, fishing, beautiful mountain scenery, a delightful climate, high elevation. A chance to raise flowers and grow your own vegetables; to keep chickens and a cow; to build up your strength for the next day's work, and the health of your family in pure country air.

There is good train service to Riverdale and an 11-cent commutation rate.

Special Train Sunday, May 1st

CALL, WRITE OR 'PHONE FOR FREE ROUND-TRIP TICKETS.

It costs you nothing to visit the property, and you will be astonished at the remarkably low prices. Not a foot of ground has been reserved. First come, first served. Map of section number one now on view at our office.

THE F. C. BECKER REALTY CO.
Suite 478-480, 50 Church St., N. Y.
'Phone, 2736 Cortlandt.

NEW JERSEY—FOR SALE OR TO LET NEW JERSEY—FOR SALE OR TO LET

LOOK

AT THE HAPPINESS OF YOUR FRIENDS WHO HAVE TAKEN TIME BY THE FORELOCK AND PROVIDED A HOME THAT HAS ENDEARED ITSELF TO EVERY MEMBER OF THEIR FAMILIES. WHAT CAN YOU SHOW—A BUNDLE OF RENT RECEIPTS AND A LIST OF STREET NUMBERS? BE WISE, CALL, WRITE OR PHONE 507 BRYANT, AND LEARN ABOUT

MORSEMERE
ON THE PALISADES—NEW JERSEY
The Handy Moderate Priced Suburb

SPECIAL SALE, SATURDAY, MAY 7, 2-5 P. M.

HINT NO. 6.
THAT HUDSON RIVER BRIDGE PROJECT IS NOW AN ASSURED FACT. THOSE WHO HAVE BOUGHT OUT HERE WON'T SELL, AND THOSE WHO HAVEN'T ARE TRYING TO BUY. THINK IT OVER.

COLUMBIA REAL ESTATE COMPANY
ALL THAT'S BEST IN NORTHERN NEW JERSEY
Times Building,
New York.

LONG BRANCH
An Ideal Summer Resort

Located on high coast plateau, without mosquitoes or malaria.

Combines attractions of Ocean, River and Lakes.

Offers every city convenience amid all country charms.

Summer home of five Presidents. Rejuvenated by vast improvements.

First point on Jersey coast reached by N. Y. express trains —62 minutes. Two railroad and two steamer Routes.

Why not lease a cottage NOW?

Literature and information free from B. B. BOBBITT, Publicity Director, 200 Broadway, Long Branch, N. J.

DO YOU CARE TO JOIN A HOME COLONY?

The writer is organizing such a project in view of getting together a number of people of social standing and congenial tastes. Our idea is to have the homes on three-quarter acre plots, with all improvements, each home to cost about $25,000. The members can practically make their own restrictions and can take as many additional plots as desired to hold for future increase in value.
Address Room 921, 67 Exchange Place, New York City.

HOMES at LEONIA

A HIGH-CLASS RESIDENTIAL PARK,
20 minutes from Harlem,
30 minutes from downtown, New York.
Neat, artistic; every modern improvement; sewer, water, gas, electricity; on large plot, with shade and lawns, flagged sidewalks; will be sold on easy monthly payments to desirable people. Particulars
LEONIA HEIGHTS LAND,
Marbridge Building, New York.
Broadway & 34th St. 'Phone 380 Murray Hill.

Baldwin Park—South Orange Heights

300 feet elevation; extended mountain view; 40 minutes to Hudson Terminal Building, D., L. & W. R. R.; 90 trains daily; select residential suburb; restricted property; all improvements; fifty New York families have already made this their home; houses range from $7,000 to $15,000; also a few choice building plots for sale; terms and payments made satisfactory; write or call for booklets. Cornelius A. Baldwin, 30 Church St., N. Y., or 451 Summit Av., So. Orange, N. J.

Farm for Sale.—100 acres; fine location along the Delaware River; fine boating, hunting, fishing; large 10-room house; all new outbuildings; about 90 acres fine level, fertile land; 5 minutes from school, church, and railroad station of three railroads; price, $7,000; $3,000 can remain at 5 per cent.; income last year, $5,100. Address Harry Christine, Washington, N. J.

Write for FREE TICKETS to
ASBURY PARK
To Visit ASBURY PARK ESTATES
Large Bungalow plots $275 to $375.
Easy terms. Improvements.
L. SMADBECK, Mgr.,
45 West 34th St., N. Y., third floor.

Sacrifice at $4,000; $300 cash, $25 monthly; elegant new cottage, 6 rooms, every improvement; hot water heat; high, healthy, restricted; half hour out; two railroads, trolleys; commutation, 8 cents. Carl Hallberg, owner, Ridgefield Park, N. J.

Fine Westfield corner, 70x100; high ground; near depot and street cars; 3 houses opposite; only $800; $10 cash, $8 monthly; guaranteed titles free; send for map of Westfield. H. C. Lockwood Co., 141 Broadway.

For Sale—A delightful country residence, with 3 acres of ground, in West Nutley, N. J.; beautifully situated; dry and healthy; garage, barn; orchard, fish pond, &c. Apply Dr. W. Peters, Passaic, N. J.

At Leonia.—A beautiful 14-room house, with all modern improvements, for rent to responsible people at reasonable rent; large plot; best location; every convenience. Address Lowd, Room 516, 1,328 Broadway.

Beautiful corner cottage; improvements; 7 rooms; near school and station; 25 minutes out Lackawanna R. R.; price $2,600. Nicholson Co., Lyndhurst, N. J.

Fifty large lots in Westfield; only $5,000; paved street near, stone walk, new houses, &c.; big chance for speculation. H. C. Lockwood, 141 Broadway.

Big plot Westfield, 125x120; only $625; many new houses near; $10 cash, $6.50 monthly; free tickets; send for map. H. C. Lockwood Co., 141 Broadway.

Westfield house, $4,250; easy payments; 8 rooms; heat, plumbing, light, hardwood, decorations, large lot, high ground. H. C. Lockwood Co., 141 Broadway.

Accept any reasonable offer; 12-room Colonial mansion; choice location. H. Hardesty, Rahway, N. J.

New house, $4,500; $1,000 cash; 7 rooms, bath, all improvements, 50x150; commutation $5.50. Nearby, B 201 Times Downtown.

Artistic Nutley houses, $4,750 up; choice lots $250 up. Lambert, 99 Nassau St., N. Y.

WEEQUAHIC PARK TRACT
NEWARK NEWARK
A Handsome Residential Development.

This tract is almost as accessible from New York as it is from Market and Broad Streets, Newark. This property is directly opposite Weequahic Park, one of the handsomest park developments in Essex County. The Lehigh Valley "Park View" Passenger Station is located at the property. This Railroad is operated over the Pennsylvania R. R. tracks and ferries to New York. Upon completion of Pennsylvania R. R. tunnels under the North River, this development is only 20 minutes from New York City, WITHOUT CHANGE OF CARS ON JERSEY SIDE.
TERMS THAT WILL PERMIT YOU TO BUY—MONTHLY PAYMENTS.
Agents on Property. Maps and Particulars.
Take Lehigh Valley Train (Sunday), Pennsylvania Railroad Ferries. Or take Jersey Central, Pennsylvania or Lackawanna Railroad to Newark, and take Mt. Prospect Ave. or "Main" Line trolleys to property.
FRANK J. BOCK, 800 BROAD ST., NEWARK.

LAKE HOPATCONG
ATTRACTIVE BUNGALOW SITES
with private lake. Less than ten minutes from Hopatcong Station; close to hotels and cottages. From $150 upward. Write or call. HOPATCONG MOUNTAIN LAKE DEVELOPMENT CO., 165 Broadway, New York.

KEYPORT, N. J.
On RARITAN BAY
One hour from N. Y. via N. J. C. R. R. or P. R. R., Trolley connections to other Sea Shore Resorts. Best drinking water in the world. Healthy climate; unexcelled Boating, Bathing and Fishing; Rich farming section. Lots $150 to $2,500. Houses $2,000 to $7,500. Further particulars
Publicity Bureau,
Keyport, N. J.

A GEM OF A HOUSE!
New, 8 or 11 rooms; built on honor; 3 toilets; lavatory; open fireplaces; parquet and hardwood floors; wide piazza; large plot; high, healthful; Chatham, N. J.; adjoining Summit; Lackawanna Road near station; hour out; commutation low; price right; $5,000; can remain on mortgage at 5 per cent.; possession now. Brokaw, 100 Broadway.

Farms, country homes all kinds everywhere; bargain list mailed. Lebkuecher, 71 Bible House, Manhattan.

Bogota.—Beautiful all year round bungalow, 6 rooms, bath, all improvements; double floors; $3,800. B 202 Times Downtown.

APARTMENTS TO LET—Furnished.

TO RENT FOR THE SUMMER TO DESIRABLE TENANT. A HANDSOMELY FURNISHED APARTMENT ON THE MOST ATTRACTIVE PART OF RIVERSIDE DRIVE. ELEVEN ROOMS AND THREE BATHS. OVERLOOKS THE RIVER, WITH VIEW NORTH AND SOUTH AND IS IN SIGHT OF THE SOLDIERS' AND SAILORS' MONUMENT. COOL AND EXCEEDINGLY COMFORTABLE, WITH EXQUISITE SUNSETS. INQUIRE SUPT., 194 RIVERSIDE DRIVE.

Furnished apartment, 99th Street, No. 312 West, adjoining Riverside Drive; 8 large, beautiful, light rooms, 2 baths; newly furnished; immediate possession. Apply to Superintendent or Mrs. Childs on the premises.

A young lady wishes to rent her handsomely furnished eight-room apartment; Southern exposure; all improvements; exclusive neighborhood; convenient to Subway and "L"; West 80th St., near Park. Schuyler—7681.

Eight-room furnished apartment to rent, 206 West 86th St., near Riverside; May 1 to Oct. 1; fitted for Summer use with awnings, electric fans, &c. Apply to Douglas Robinson, Charles S. Brown Co., 250 West 51st St.

Handsomely appointed, elegantly furnished apartment; seven rooms, two baths; 38th St., near 5th Av.; reasonable terms to desirable tenant; can be seen upon application to L. J. Phipps & Co., 432 5th Av.

For Rent.—Furnished duplex apartment, two large bedrooms, bath, sunny parlor; rent, $150 a month until October. Apply John Cleary, Manager, 25 East 30th St.

57TH ST., WEST.—Furnished, elegant elevator Summer apartment of nine rooms, until Oct. 1; reference given and required. H 21 Times.

Apartment to rent at reduced rate at the Hotel Gotham until May 24, during absence in Europe. Apply H. E. Prindle, 527 5th Av., City.

Will sacrifice attractive modern furnished apartment; delightfully located; facing Central Park; bargain. Telephone 2020 Riverside.

To rent from June 1 for Summer, a pleasant eight-room furnished apartment, Riverside Drive. See Mr. Still, 619 West 114th St.

Sublet elegantly furnished five-room apartment. Call 12 to 2, Apartment 4, 562 West 148th St., the Hudson View.

Furnished, five outside rooms, elevator apartment, $50; references. Superintendent, 98 Morningside Av. East.

Sublet four rooms, completely furnished; piano, 'phone; Apt. A, 152 West 49th St.

LONG ISLAND—FOR SALE OR TO LET LONG ISLAND—FOR SALE OR TO LET

ROSLYN ESTATES

LONG ISLAND

Superb Suburb of Quality

Which means the kind of quality that you would demand in the place you select for a permanent home—a quality of location, environment, soil, water, healthfulness and social advantages—in short, JUST the kind of place that you and your family would like to live in.

It's a park, not made but natural, which means that it is full of beautiful forest trees, shading, winding drives and covering hillsides dotted with homes such as you yourself would like to own.

In fact, you CAN own one of them at a very moderate cost—anywhere from $8,000 upward —or you can buy a plot reasonably and build.

You must realize that ROSLYN ESTATES is not low and flat, as you may imagine Long Island to be. But it is high (277 feet elevation), healthful and homelike. It is right among the Wheatley Hills, near the sea, easy for you to commute, close to the station, and only forty minutes from New York. You cannot afford to overlook this ideal spot as a place for your home.

ROSLYN ESTATES is absolutely unique. In order that you may know more about the place we shall be glad to send you our illustrated BROCHURE, full of views, with a description of this delightful residential park.

Dean Alvord Company,
Trinity Building, New York

APARTMENTS TO LET—Unfurnished. APARTMENTS TO LET—Unfurnished.

East Side. East Side.

Co-operative Ownership of
Gramercy Park Club House
At 36 Gramercy Park—East.

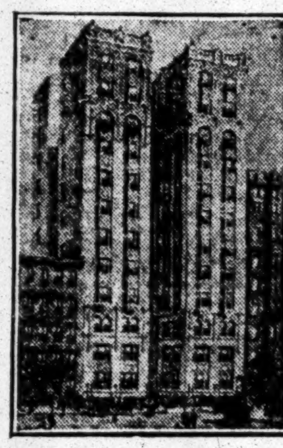

A choice down town location.
To see is to admire the house.
Twenty-four apartments.
EIGHT, NINE, TEN ROOM (3 bath) SUITES.
Apartments for sale
$8,900 to $12,000.
Low annual expense.
THE OWNERS COMPOSE THE
GRAMERCY PARK CLUB

S. de Walltearss & Hull, Agents
18 WEST 34TH ST. Tel. 379 Murray Hill.
135 BROADWAY. Tel. 855 Cortlandt.

A.—"MULCASTER," 256 East 68th St., corner 2d Av., westerly apartment on first floor, 6 large, all light rooms; every improvement; rent $44.50.
FIRM L. J. CARPENTER,
1,181 Third Av.

72 EAST 122D ST.
Single flat; 8 large, outside rooms; bath; connected by a large private hall; steam heat; hot water; renovated throughout; rent, $50.

KINGSTON—129 E. 76th STREET.
Handsome apartment; 8 large, light rooms.

245 East 124th St.—7-room single flat; fine, light rooms just decorated; heated; rent, $30. Janitor.

50th St., 154 East.—Flat, 6 large rooms, bath, all light, $30-$32.

West Side.
Above 110th Street and Washington Heights.

CONVENT COURT
149th St. and Convent Avenue
Two Blocks East From Broadway.

Kitchenette Apartments
2 Rooms and Kitchenette . $30, $35
3 " " . $40, $45

Housekeeping Apartments
6 Rooms and Bath, $60, $65
Every room an outer one. Smartest of decorations, wall safes, garbage closets, shower baths. Telephone service.
'Phone 1868 Audubon.

414 WEST 118TH STREET
Six rooms and bath, $40 to $50.
63 WEST 106TH STREET
6 and 7 rooms and bath, $40 to $65.
Thoroughly modern elevator houses. All-night service. Vacuum cleaner for tenants. Apply on premises.

THE MIDLOTHIAN
353 West 117th St.
5 and 6 Rooms, $35.00 to $45.00.
Elevator, telephone, steam heat, hot water, tiled bath, uniform service, electric light; all rooms outside light and air. See janitor.

245 WEST 135TH ST.
125 feet from "L" station; surface cars pass the door; elegant Apartment, nine rooms and bath; hot and cold water, steam heat, electricity; $50; and another Apartment, $45. W. L. Bruen, 253 Broadway.

Bachelor apartment, two rooms and bath; unfurnished: $50. 38 Union Square.

West Side.
Above 110th Street and Washington Heights.

High Class Apartment Houses
WESTBOURNE COURT
S. E. Cor. 140th St. & Broadway
JUST COMPLETED
Largest and Best Finished Apartments on Washington Heights,
Suites of 6 and 7 Rooms and Bath with 6 & 7 closets to an Apartment.
Bedroom, size 12x15; Dining Room 12x16
RENT $800 TO $1,100.

THE BRIARCLIFF
S. E. Cor. Broadway & 162d St.
4, 5, 6 Rooms and Bath, Parquet Floors, with ample closet room.
RENT $420 TO $780.

GREYLOCK COURT
N. W. Cor. 168th St., Boston Road.
Five and Six Rooms and Bath.
RENT $480 TO $720.
Inquire on premises. Can be seen evenings.
C. M. SILVERMAN & SON, Owners

WASHINGTON HEIGHTS, best section on Fort Washington Av.—Charming apartment to be let; most tastefully and completely furnished; same can be purchased; ready for immediate housekeeping; just the thing to suit a married couple, doctor, or bachelor. Apply to janitor, Hudson Arms, Fort Washington Av. and 179th St.

At Yonkers, Near Van Cortlandt Park.—The Belfort Elevator Apartment, Post Street and Hamilton Av.; luxurious apartments 5, 6, 7, 8 rooms, one and two baths, $40, $50, $60, $70. Write for booklet. Gerbereux Co., 369 South Broadway, Yonkers.

AT THE MANITOU.
High-class 4 and 6 room elevator apartments, $28-$32-$45. 221 West 141st St., near 7th Av. Driveway.

150th St., 513 West.—Lower part of two-family house for rent; 8 rooms and bath, heat and hot water. W. D. Morgan, Broadway and 147th St., or on premises.

The rise and fall of your investments may puzzle you. The New York Times Weekly Financial Review publishes clear and concise articles on the financial situation, with full and accurate quotation tables of service to investors. Every Monday. Mailed to any address in the United States for One Dollar a year.—Adv.

Bronx. Bronx.

Apartments of the "Different" Kind!
More Space, More Light, More Comfort and Less Rent.

They are SINGLE DETACHED APARTMENTS of seven and eight rooms, near Jackson Avenue Subway station; electric lights, parquet floors, showers, steam and hot water supply. LIGHT AND AIR ON THREE SIDES.

Rents
$45.00 to $50.00

The best apartments ever offered at the price.
Apply to Agent on Premises, AVENUE ST. JOHN, between Beck and Kelly Sts.

APARTMENTS TO LET—Unfurnished.

West Side.
Above 110th Street and Washington Heights.

CLIFFCREST
S. E. Cor. 157th St. & St. Nicholas Av.
WE HAVE NO COMPETITION
If You Are Looking for an Elevator Apartment, 4 to 8 Rooms Inclusive.

For elegance, plans, convenience to "L" and Subway stations (two blocks to either); half block to surface cars; every worthy improvement; vacuum cleaning; absolutely permanent light, air; overlooking Colonial and Jumel Parks, Speedway and Long Island Sound.

Rents $480 to $1,020.

West Side.

The Clifden
Riverside Drive, Cor. 99th St.
A new 11 story Fireproof Building.
Just Completed.
Largest rooms of any house on Riverside Drive.
7, 8 AND 9 ROOMS,
WITH LARGE FOYER,
2 AND 3 BATHS.
Rents, $1,500 to $2,600.
Concessions to those renting now.
Agent on premises, or
Calder & Nassoit,
B'way and 105th St. Tel., 8330—River.

Life Building Apartment
21 WEST 31ST.
For rent, unfurnished, 4 rooms and bath, $1,500. Immediate possession. Apply William Harvey, Supt.

WASHINGTON & JEFFERSON
318-328 West 51st St.
Beautiful modern apartments, 6 and 8 large light rooms; electricity; elevator. Apply Superintendent, or Alexander Wilson, 489 5th Av.

161 WEST 103D ST.
Four beautiful, sunny, airy rooms, bath, second floor, overlooking private garden, new law, non-elevator, well-kept house; Subway, elevated; $456.

We store your furniture, $3; moving, $3 vanload; also boxing and shipping at moderate charges; send postal. American Storage Co., 604-608 West 48th St. Telephone 2067—Bryant.

106th St., 67 West, Near Manhattan Av.—Six light, large rooms; private hall, porcelain bath; heat and hot water; rent, $33. Apply Janitor.

98TH, 53 W.—6 light rooms and bath; all improvements; rent $20.

Bronx.

Free Tennis Courts, Children's Playgrounds, Swings, Sand Piles, etc.

All these go with A-RE-CO Park—the private park which is an adjunct of these most beautiful and homelike of city apartments—

The A-RE-CO Apts.
At Simpson Street Subway Station.
Only 30 minutes from Downtown.

ELEVATOR	NON-ELEVATOR
4 to 6 rooms	4 to 6 rooms
All-night Service	$21 to $33

Large, light, perfectly ventilated rooms. Electric lights. Hardwood floors. Artistic decorations. HOT WATER AT ALL TIMES.

Apply to Rental Office
1028 SIMPSON STREET
(At Simpson Street Subway Station)
Take Lenox Ave. Express

Make your NEW HOME in this NEW Apartment
Light and air mean health. You will find all three in
"The Hunts Point"
Most Modern Elevator Apartment in City.
163D AND SIMPSON STS.
SOUTHERN BOULEVARD.
Don't wear away life tramping to find your IDEAL HOME. It is right here and just RIGHT in every particular. Nothing in New York equals it for the money.
Faces THREE wide streets and a PRIVATE PARK. Tennis and Croquet for the sole use of the tenants.
HANDSOMEST ENTRANCE HALL IN THE CITY.
Lacking in nothing YOU want.
Apartments of 2 and 3 rooms, kitchenette and bath; 4, 5, 6, 7, 8 rooms, 1 to 3 baths, at the extremely low
Rents, $300 to $1,000
HENRY MORGENTHAU CO.,
Tel. 4600 Melrose.
Open for inspection day and night.

High Class Apartments
901-903 Prospect Ave.
1 block north of Prospect Ave. Sub. Station.
8 Rooms and Bath.
New apartments. They are specially designed to meet the demands of people accustomed to every luxury and comfort.

BEFORE RENTING ELSEWHERE EXAMINE
301-311 E. 193 St.
Between Marion and Bainbridge Aves.
The most beautiful seven-room apartments; all outside rooms; latest improvements, including electricity.
Block north of Pelham Ave. "L" Station.
Block from Trolley, Schools, and Harlem Station.
RENT $39-$40.

SUMMER INDUCEMENTS
5 and 6 All Light Rooms.
Elegantly finished, modern, up-to-date improvements. Large, handsomely decorated dining room.
948-50-52 TRINITY AV.
Just east of 161st St. 3d Av. "L" Station.
RENTS $24 UP.

The Glenmore JUST OPENED
Seven light, large rooms; high-class locality.
RENTS $33.
VYSE AV., CORNER 167TH ST.,
two blocks north from Simpson St. Subway.

Handsome apartments, six rooms, bath, in new two-family houses; rent, $35; call and see them. 165th St. and Walton Av.

A.—Choice apartments in two-family houses to desirable tenants at reasonable rates. Apply on premises, 165th St. and Walton Av.

636 Faile St., Hunts Point.—Seven large rooms in elegant two-family house; concessions.

CITY HOUSES TO LET—Unfurnished.

167 East 61st St.—Three-story and basement dwelling to let, 20x50x100; eleven rooms and bath; rent low; possession can be had at once. CRUIKSHANK COMPANY, 141 Broadway.

East 108th, No. 80.—3 story, basement, stone and brick dwelling; large rooms, near Central Park entrance. Inquire Superintendent, 87 East 108th.

Frame dwelling, 154 West 85th St.; eight rooms and bath; private house block; rent, $65 per month. G. Schwegler, 2,383 Broadway.

COURT CALENDARS FOR TO-DAY.

FEDERAL.

Supreme Court Decisions.

Special to The New York Times.

WASHINGTON, April 26.—Supreme Court of the United States.

50—Philip Brady et al., appellants, vs. Bernard & Kittinger et al.—Petition for writ of certiorari submitted.

640—Henry L. Hertz, Collector, &c., vs. Gordon O. Woodman et al. as executors, &c.—Argument continued for Woodman et al and concluded for Collector.

171—Clemente Javierro et al., &c., appellants, vs. Central Altagracia Incorporated.—Argued.

172—A. Guion Jennings, plaintiff in error, vs. Philadelphia, Baltimore & Washington Railway Company.—Submitted.

173—The United States, appellant, vs. The Chicago, Milwaukee & St. Paul Railway Company.—Argument commenced for appellant.

Adjourned until to-morrow.

Day call for April 27: Nos. 178, 174, 176, (and 195 and 397,) 179, 180, 181, 182, 183, 184, and 185.

UNITED STATES CIRCUIT COURT—Holt, J.—Jury calendar. 20—McCaffrey v. N Y, N H & H R R. 46—Ohman v. City of N Y. 71—U S v. Neely. 111—Hartigan v. Oceanic St Nav Co. 124—Gibbons v. N Y, N H & H R R. 128—U S v. Bolognesia. 132—Colasurdo v. C R R of N J. 145—Susswein v. Penn Steel Co. 148—Dundon v. N Y, N H & H R R. 166—Douglas v. same. 168—Bartlett v. U S Fid & Guar Co. 10—Hodge v. Meyer. 12—Fitzsimons v. Oceanic S N Co. 13—Hood Rubber Co v. Rutland Transit Co. 14—Myers v. McDonald. 15—Kehoe v. Oceanic S N Co. 16—Avgherina v. Earle.

UNITED STATES CIRCUIT COURT—Hand, J.—Law and equity calendar. 1—Am Trust Co v. Slvin. 2—Same v. Eisenbud & Brooks. 13—Greenhall v. Carnegie Trust Co. 6—U S v. 273 Cans Frozen Eggs.

STATE.

SUPREME COURT—Special Term—Part I.—Whitney, J.—Litigated motions. 1—Park v. Park. 2, 3—In re New Amsterdam Gas Co. 4—In re same (Logan.) 5—Dresney v. Wells Fargo & Co. 6—Goss v. City of N Y. 7—Karp v. City of N Y. 8—Keegan v. same. 9—Katz v. same. 10—Karlson v. same. 11—Gorlitzer v. Wolfberg. 12—Strauss v. Hanover Realty Co. 13—Riley v. Pincus. 14—City of N Y v. Lyall. 15—Jacks v. Pagano. 16—Aber v. Fisback. 17—Am Street Lamp, &c. Co v. Momand. 18—City of N Y v. Pelham Park R R Co. 19—Rosenblum v. Nassau Elec R R. 20—Rothstein v. same. 21—Lenine v. B H R R Co. 22—Maas v. same. 23, 24—Szigelkozy v. same. 25—Stewart v. Swartwout. 26—Delaney v. Campbell. 27—Man El Ry Co v. Cornwall. 28—In re Cunningham. 29—Eisner v. Krulewitch. 30—McCulloch v. McCulloch. 31—Setteducati v. Devenuto. 32—Delaney v. City of N Y. 33—Miller v. Miller. 34—Petze v. Petze. 35—Rush v. Plum. 36—Taulbee v. N Y Herald Co. 37—Grayhill v. Heylman. 38—Maloughney v. Walther. 39—Napestek v. Napestek. 40—McVickar, &c. Co v. Olcott. 41—London Realty Co v. Coleman Stable Co. 42—Heilbrunn v. German Alliance Ins Co. 43—Hobbs v. Valentine. 44—People v. Barnes. 45—Brill v. Miller. 46—Tuchmann v. Rodbell. 47—Foster v. Canadian Mines Co. 48—Bates v. Yankee Girl Gold Mines, Ltd. 49—Vaska v. Huppert. 50—Halton v. Woodcock. 51—Parshall v. Coffin. 52—Hidden v. Gasman. 53—Goodman v. Goodman. 54—Keller Cont Co v. Marx Const Co. 55—Coakley v. Richard. 56—Cottrell & Sons Co v. Seymour. 57—Geller v. Smith. 58—Muller v. Gerlich. 59—Adelson v. Blankstein. 60—In re Fairchild Co. 61—Weitz v. Golstein. 62—Lipiner v. Lipiner. 63—Weingarten v. Weingarten. 64—Veith v. Mountshannon Realty Co. 65—Schaffer v. Tillie. 66—Whitten v. Bouton. 67—Heally & Co v. Bennett. 68—Jones v. Jones. 69—Van Norden Trust Co v. Dillon. 70—In re Trust. 71—Preston v. Union Assur Soc'y. 72—Meyerovitch v. Jacobs. 73—In re Reed. 74—Smith v. Navasky. 75—Nat Discount Co v. Rosenthal. 76—In re Gould. 77, 78, 79—Mawhinney v. Bliss. 80—Clancy v. Ficklin. 81—Flist v. Johnson. 82—Hano & Co v. Fourteenth St Store. 83—Mulqueen v. Duffie. 84, 85—Wener v. Cohn. 86—Lawson v. Newgold. 87—Johnson v. Callaghan. 88—Basser v. Nobel. 89, 90—In re Andujar. 91—Brandner v. Lippe. 92—Gutherr v. Gutherr. 93—Wertheim v. Reiss. 94—Heilliman v. Lefkowitz. 95—Rescini v. Ficklen.

SUPREME COURT—Special Term—Part II.—Blanchard, J.—Ex parte business.

SUPREME COURT—Special Term—Part III.—Fitzgerald, J.—Motions. Demurrer. 2483—Am Phonograph Co v. Smith. Preferred cause. 5168—Hein v. Hein. General calendar. 443—Boland v. Emigrant Ind Sav Bank. 4766—Holtzman v. Lamcheck. 2052—Raisler Heating Co v. Rutland Realty Co. 2053—Same v. De Waltoff-Marcuson Realty Co. 4295—Ziegfeld v. Norworth. 4405—Doughty v. Doughty. 4930—Hayes v. Sobel. 3383—Davega Co v. Jackson. 4313—Bidwell v. Sherman Apartment Hotel Co. 4429—Lawson v. Newgold. 4439—Leach v. Leach. 4464—O'Connell v. Smith. 4694—Thomas v. Thomas. 4708—Engelhardt v. Engelhardt. 4803—Anderson v. Anderson. 4804—Berger Mfg Co v. Met Merc and Realty Co. 4702—Eidt v. Eidt. 4821—Stitt v. Ward. 3211—Sheehan v. Eastern Beef Co. 4805—Maloney v. Katzenstein. 4408—City Equity Co v. Housman. 4478—Empting v. Empting. 4409—Eagle v. Eagle. 4502—Middleton v. Holden. 4738—Scudder v. Lehman. 4753—Kapp v. Kapp. 4942—Wilson v. Spratley. 4498—McCarthy v. McCarthy. 3636—Caffrey v. May. 3966—Mornhiweg v. McOwen. 1793—Seyfert v. City of N Y. 2532—Moore v. Reinhardt. 5176—Savoy Trust Co v. Pianisani. 5211—Ober v. Barnsky. 5513—Blair v. McGuinness. 5535—Reid v. O'Brien. 5536—Buckley v. O'Brien. 5537—Copeland v. O'Brien. 5547—Zuckerman v. Mut Coal Co. 5580—Mills v. Leland. 5588—Gruber v. Price. Undefended divorces. 5660—Pearlman v. Pearlman. 5668—Koch v. Koch. 5689—Ranous v. Ranous. 5690—Harper v. Harper. 5691—Muehlberger v. Muehlberger. 5692—Seckler v. Seckler. 5693—Sandler v. Sandler. 5694—Shoemaker v. Shoemaker. 5695—Lipson v. Lipson. 5696—Lupu v. Lupu. 5697—Schmitz v. Schmitz. 5698—Baldwin v. Baumgarten. 5699—Brutschin v. Brutschin. 5700—Hill v. Hill. 5701—Rosenblatt v. Rosenblatt. 5702—Gibbs v. Gibbs. 5703—Curry v. Curry. 5704—Yunger v. Yunger. 5705—Guggenheim v. Guggenheim. 5706—Leman v. Leman. 5707—Sobel v. Sobel. 5708—Whitton v. Whitton. 5709—Nylin v. Nylin. 5710—Craig v. Craig. 5711—Roercke v. Roercke. 5712—Robbins v. Robbins. 5713—Gerlach v. Gerlach. 5714—Dennis, Jr., v. Dennis. 5717—Atwater v. Atwater. 5643—Savastano v. Svaastano. 5649—Freed v. Freed. 5654—Jenikoff v. Jenikoff. 5657—Rott v. Rott. 5661—Friedman v. Friedman. 5662—Francone v. Francone. 5254—Hodde v. Hodde. 4690—Sharp v. Sharp.

SUPREME COURT—Special Term—Part VI.—O'Gorman, J.—Special franchise cases.

SUPREME COURT—Trial Term—Part I.—Marcus, J.—(Criminal Term.) 1—Cahrles Katz.

SUPREME COURT—Trial Term—Part II.—Bischoff, J.—Inquest. 7055—Trauth v. Howard. 6955—Ebling Brew Co v. Kleinfeld. 6725—Marks v. Schnitzler. 6732—Billings-Stevens Co v. Goldsmith. 4588—Cirone v. Camardella & Hettesheimer. 6499—Finn v. Bowery Sav Bank. 7442—Hawes v. Board of Education. 7468—Duncan v. Clement. 6813—Pelton Water Wheel Co v. Allis-Chalmers Co. 7385—Hide and Skin Co v. Waldman. 7470—Hill v. Albert. 7453—Goldenblatt v. Harwitz. 7363—Carpenter v. Fox. 7496—Ketcham v. Neuman. 7315—Dyer v. McClellan. 7382—Gleichenhaus v. Bishop & Babcock Co. 6886—Eder v. Selleck. 7268—Coy, Hunt & Co v. Jurginson. 7492—Friedman v. Korn. 7485—Kurland v. Korn. 7261—Adler v. Washington. 7494—Same v. Garry. 5069—Con Fruit Jar Co v. Heyman. 7418—Susswein v. Gainsborough Const Co. 6565—Reinhardt v. Hensey. 5232—Mercantile Nat Bank v. Silverman. 7411—Tanerstein v. German Union Fire Ins Co. 6388—Morris v. Howard. 6404—Same v. Hodge. 6995—O'Beirne v. Kelly. 6891—Racich Asbestos Mfg Co v. Wolf. 7391—Studebaker Bros v. Craven. 7434—Teti v. Malone. 7325—Thompson & Bonney Co v. Keeseville Elec Co. 7481-7407—Lord Baltimore Press v. Dattilio. 7415—Hudson Trust Co v. Sullivan. 5642—Same v. Moyer. 5675—Same v. Judd. 7339—Same v. Wisner. 6778—Ridaback v. Levin. 7479—Geyer v. Lawatsch. 7476—Drayton v. Bates. 7367—Le Bowski & Co v. Ginung. 7432—Traders Commercial Co v. Golde.

SUPREME COURT—Trial Term—Part III.—McCall, J.—1293—Sherwood v. Whitridge. 1205—Whitney v. Cent R R of N J. 1245—Ruda v. Joline. 1240—Mohan v. same. 1015—Coystie v. Int R T Co. 1056—Mandelberg v. Nassau El R R. 1078—Shea v. Joline. 58—Mullerleile v. Int R T Co. 1134—Sullivan v. same. 730—Walter v. Joline. 854—Ulrich v. B U El R R. 1653—Lauterbach v. City of N Y and N Y, N H & H R R. 1215—Dwyer v. N Y City Int Co.

SUPREME COURT—Trial Term—Part VIII.—Amend, J.—Inquest. 3769—Leonhardt v. See. 3541—Peddie v. O'Neill. 3353—Owering v. Oppenheim. 3798—Tiplady v. Halbrock. 3877—Hilton v. Am Victoria Hotel Co. 3659—Wynn v. N Y Eve Journal Pub Co. 3430—Eckman v. Ideal Opening Die Co. 3890—John Monks & Son v. City of N Y. 6739—Ringwood v. Streeter. 7899—Beall v. N Y Eve Journal Pub Co. 7097—Trunka v. City of N Y. 3551—Kancher v. same. 7091—Heiser v. Cincinnati Abattoirs Co. 1659—Heberman v. Hermann Lumber Co. 3862—Boles v. Wellington Stables. 7241—Hausman v. City of N Y. 3569—Patterson v. C Lehman Co. 1922—Sugarman v. Allen. 3038—Gismano v. City of N Y. 3759—Benson v. Westergreen. 3155—Beall v. Press Pub Co. 2942—Same v. Mail & Express Co. 3542—Herbert v. Wray. 3881—Wechsler v. Pinto. 3887—Prescini v. Ficklin. 3893—Hoesel v. Ernst. 3737—Volz v. City of N Y. 3727—Kantrowitz v. Schwartz. 3735—Fisher v. United Elec Light, &c, Co. 3772, 3773—Fischer v. Gies. 3775—Meehan v. Bloomingdale. 3776—Scott v. Nat Biscuit Co. 3777—Richman v. Flannagan. 3786—McGovern v. G A Sutter & Co. 3788, 3789—Jacoby v. Muller. 3790—McKnight v. Hopkin. 3792—Gregory v. Knight. 3799—Burk v. Sarnoff. 3800—Farcina v. T J McGuire Const Co. 3803—Power v. Arnold Engineering Co. 3804—Reimers v. same. 3807—Power v. same. 3808—Reimers v. same. 3809—Allen v. Morse.

SUPREME COURT—Trial Term—Part XIV.—Newburger, J.—4999—Pickworth v. City of New York. 4887—Sniffin v. Potter. 5076—Hoffman v. Weintraub. 3633—Landay Bros v. Astor Trust Co. 4959—A D Granger Co v. Board of Education, &c. 5112—Buck v. Morrison. 5165—N Y Frame and Picture Co v. Motion Picture Patents Co. 4814—Callen v. Renault Freres Selling Branch. 6702—Fitzgerald v. City of N Y. 7296—Barry v. same. 4814—Rosenberg v. Kaminsky. 5068—Rosenthal v. Bender. 5104—Ring v. Phillips. 5186—People v. Haley. 4894—Tea v. Scheindelman. 771—People's Nat Bank of Pitt v. Wernberg. 3931—Sutphen v. U S Trust Co. 2844—Warwick v. Zimmerman. 1625—Gest v. City and County Const Co. 1741—Lazelle v. Taal. 3872—Jackson v. Am Cigar Box Co. 4222—Majestic Hotel Co v. Lewis. 4264—Royal Weaving Co v. Prince. 6888—City of N Y v. Hearst. 3462—Madden v. Gaston. 6399—Clement v. Smith. 4260—Barross v. Harrison. 3918—Crompton v. Seaich. 7349—City of N Y v. Brooklyn Ferry Co. 4975—Milliken v. Finance Co. 7292—Clement v. Mortimer. 4963—Ladd v. N Y House Wrecking Co. 4967—Mancuso v. Intl Capital Dev Co. 4388—N Y & Balt Transp Line v. Whitcomb. 4394—Hamilton Fire Ins Co v. W H Mandeville Co. 4397—Ross v. Terrazas. 4403—United Metal Mfg Co v. Syracuse, &c. Co. 4414—Ohio German Fire Ins Co v. Du Four. 4423—Lawrence v. Dale. 4440—Robinson v. West Side Const Co. 4462—Universal Talking Mach Co v. Landay. 4490—Bicknese v. Ahrensbrumer. 4504—White v. Nevins. 4521—Ortelew v. Centrale. 4523—Paskusz v. Phila Cas Co. 4614—Zurnstein v. Schlesinger. 4684—Royal Line Fish Co v. Central Fish Co. 4716—Oriental Bank v. Am Bonding Co. 4743—Northern Ins Co v. Wood. 3939—Welch Motor Car Co v. Brady & Son Co.

SURROGATES' COURT—Chambers—Cohalan, S.—Wills for probate. Catherine Lawrence, Louis Tancredt, Charles Weber, Albert Russell, John White, Margaret Woodbury, Lydia H. Macy, Bridget Gross.

SURROGATES' COURT—Trial Term—Thomas, S. Contested will. Caroline E. Johnson.

CITY COURT—Trial Term—Part I., Smith, J.; Part II., Schmuck, J.; Part III., Finelite, J.; Part V., Donnelly, J.; Part VI., Delehanty, J.; Part VII., La Fetra, J.; Part VIII., O'Dwyer, C. J.—Calendar called in Part III., at 9:45 A. M. 3763—Dose v. Hirsch Bros. 6453—Schimmel v. Sadowsky. 8337½, 8338½—Hoffman v. Union Ry. 6865—Moskowitz v. Bickoff. 5932—Goodfield v. Platt. 6927—Doll v. L I R R. 6931—Tobachnikoff v. Horn. 6934—Koenig v. Interborough R T Co. 6935—Le Roy v. Himoff Machine Co. 6936—Murphy v. The A Z Co. 6950—Fink v. N Y Mutual Benevolent Soc'y. 6951—Saltzberg v. Gordon. 6797—Friedman v. Kaplan. 6814—Farrell v. Storm. 6401—Chustatos v. Gubitosi. 6950—Fiedler v. Home Ins. Co. 6961—Benz v. Drake Business School. 6962—Robinson v. Johnston. 6963—Gertler v. B'klyn, Q Co & Sub R R. 6964—Murdy v. Barrett. 6965—Contino v. N Y C & H R R R. 6967—Reichenbard v. Koppel. 6968—Steininger v. Surgilia. 6969—Canter v. Lester. 6970—Gershon v. C N & S A Const. Co. 6973—Heglom v. Calumet Const Co. 6974—Timmins v. Krumenaker. 6976—Whitman v. Metzendorf. 6978—Schwalbe v. 14th St Bank. 6980—Bernstein v. Ritter Bros. 6981—Panza v. O'Neill. 6983—Barman v. Empire Shipping & Forwarding Co. 6987—Karzmarsky v. Fischer. 6988—Gillies Campbell Co v. Donchian. 6989—Goldberg v. Seidman. 6990—Garfinkel v. Murphy. 6991—Ericson v. First Vienna Bakery. 6992—Olshever v. Tischler. 6997—Ackerman v. Moore. 7002—Ismail v. Dennis. 7003—Aronson v. Glaser. 7004—Aronson v. Davis.

CITY COURT—Trial Term—Part IV.—Lynch, J.—Short causes. 1995—Hirschberg v. Weiss. 2048—Besbriz v. Sapossnek. 2033—Gray Litho Co v. Dattilo. 2023—Nebesky v. State Bank. 2062—Levy v. Kurzrok. 2018—Damiano v. Illinois Surety Co. 1998—Panzani v. same. 1999—Caci v. same. 2057—Guarino v. same. 2060—Glickman v. Lichtenstein. 2067—Delise v. Illinois Surety Co. 2068—Camgiabori v. same. 2069—Bordonaro v. same. 2070—Siolaro v. same. 2071—Barrone v. same. 2072—Disclofani v. same. 2073—Selafani v. same.

Referees Appointed—New York.

SUPREME COURT—Blanchard, J.—In re Park—Charles Strauss. Ruddell v. Ruddell—Charles S. Simpkins. Garland v. Ebel—James Kearney.

SUPREME COURT—Whitney, J.—Bloom v. McKnight—Cornelius P Kirchel. Nevelson-Goldberg R Co v. Cohen—Robert E Deyo. Fine v. Laitus—George W Kirchwey. Harding v. Morgenthau, Jr.—Robert D Petty.

SUPREME COURT—Fitzgerald, J.—Jacobs v. Rohkohl—Abel C Thomas.

Receivers Appointed—New York.

SUPREME COURT—Newburger, J.—Remington Whitehead v. Celia Siegel—John V. Coggey.

CITY COURT—McAvoy, J.—Louis Taubenblatt v. Antonio Carucci—John L. Walsh.

Brooklyn Calendars.

SUPREME COURT—APPELLATE DIVISION—Second Judicial Department.—Hirschberg, P. J.; Woodward, Thomas, Rich, Carr, JJ.—Enumerated day calendar. 397—Traynor v. Bingham. 402—Carpenter v. Bingham. 425—McAuley v. Baker. 86—Village of Haverstraw v. Eckerson. 172—Village of Haverstraw v. Eckerson. 399—Shoemaker v. Mayer. 440—Ryan v. Haw. 442—Englehardt v. New England R'way. 443—Rowe v. New England R'way. 444—Cohen v. Bass. 445—Govin v. King. 447—McGowan v. Blake. 448—Harris v. N Y C & H R R R. 449 MA—Anderson v. Young. 452 MA—Ingram v. Cottier. 454—Seaver v. Marks. 455—Borsky v. Nat Lead Co. 456 MA—Cohen v. Cohen. 457MA—Wirth v. Cohen. 458 MA—Union Bank v. Plaza Amusement Co. 459 MA—Wesche vs. Wilkens.

SUPREME COURT—TRIAL TERM.—Part I., Crane, J.; Part II., Aspinall, J.; Part III., Maddox, J.; Part IV., Jaycox, J.; Part V., Blackmar, J.; Part VI., Stapleton, J.; Part VII., Scudder, J. 2926 to 2929 and 2965—Goldstein v. B, Q Co & Sub R R. 2995—Virden v. B H R R. 2996—Hayes v. same. 2997—Horton v. same. 770—O'Rourke v. same. 8262—Shomagee v. Davitt. 7021—Schwartz v. Cohen. 2804—Sullivan vs. City of New York. 8158—Reed v. Reed. 7345—McMahon v. Nassau Trust Co. 627—Erstaas v. Dreamland. 131—Kohlman v. City of New York. 915—Crowley v Robins Co. 6527—Alles v. Beecher. 7738—Union Bank v. Schlesinger. 8414—Dyer v. Rademacher. 5462—Fitzpatrick v. B H R R. 953—Nathan v. Woolverton. 1435—Thiele v. Scudder. 1297—Eisler v. B H R R. 2654—Hanley v. Friedman. 2669—Knoeckel v. same. 2151—Danziger v. Gregory. 2998—Green v. B, Q Co & Sub R R. 2999, 3000—Howett v. B H R R. 2220—Lynch v. Nassau R R. 7410—Brooklyn Fire Proof Sash Co v. Nesbitt & Co. 2783—Pitman v. City of New York. 2731—Kastner v. B H R R. 3005—Finnochio v. Findley. 3006—Reed v. Long Island R R et al. 3007—Johnson v. Coney I & B R R et al. 3009—Rundowsky v. American Ice Co. 3011—Taubenfeld v. How. 3014—Keenan v. Long Island R R et al. 3017—Danzer v. Nathan. 3018—Doyle v. B H R R. 3019—Meyers v. Edison Electric Co.

The following causes, if marked ready, will be passed for the day. No cause will be set down for a day upon this call: 3021—McNeil v. Weir, &c. 8827—Chelser v. Halperon. 1962—Casey v. B H R R. 2252—Septimus v. Nassau R R. 866—Vanderbilt v. Morris Building Co. 2690—Cicchetta v. H A Lock Co. 6400—Hirschberg v. Friedman & Bros Co. 8279—Kellock v. Roslyn Estates. 856—Carcione v. McDonald. 2984—Nolan v. Nassau R R. 232—McDermott v. B H R R. 6013—Lane v. Conway. 2675—Bernstein v. Empire Bridge Co. 7867—Zagarino v. Kurzrok. 3022—Delahunt v. Coney Island & B R R. 3023—Henry v. Coney Island & B R R. 3026—Casey v. Warner. 3027—Whidbee v. Foster Pump Works. 3029—Gibson v. Abernethy. 3036—Brown v. B H R R. 3038, 3039—Murphy v. Nassau R R. 3040—Smith v. B H R R. 3042—Harvey v. Hall. 3043—Huther v. Nassau R R. 3045—Weiss v. B H R R. 3046—Sivirsky v. Orowitz. 3047—West v. New Express Co. 6126—Baumgold v. Baumgold. 8649—Mackenzie v Federal Union Surety Co. 3048—McDonough v. Rocky Road to Dublin. 3049—Nelson v. B H R R. 3050—Griffin v. Nassau R R. 3051—Wolfensohn v. Coney Island & B R R. 3052—Dahlman v. Coney Island & B R R. 3053, 3054—Levinsky v. B, Q Co & Sub R R. 3055—Wogloni v. B H R R. 3056—Litz v. Nat'l Enameling Co. 3057—Paulson v. Ryan. 3058—De Bruyn v. Nassau R. R. 3059—Kame v. Coney Island & Gravesend R R. Highest number reached on regular call, 3,060.

Queens County.

COUNTY COURT—Trial Term—Police Building, Long Island City.—Humphrey, J.—174—Porter v. Halleran et al. 14—Byrnes, an infant, v. B H R R Co. 170—De Rosso v. same. 4—Ruschke v. Degnon Realty and Terminal Co. 35—Dean v. Jacobs. 37—Brady v. Spiro. 38—Matthews v. B, Q Co & Sub Ry Co. 38½—Stroud v. B H R R Co. 42—Flannigan v. McDonough. 43—McGee Iron and Brass Fdy Co v. Columbia Paper Bag Co. 44, 45—Timmins v. B H R R Co. 46, 47—Muller v. B, Q Co & Sub Ry Co. 50—Smith v. Newman. 8—Nier v. Nier et al. 25—Padden v. B H R R Co.

BUSINESS TROUBLES

LOUIS SEMANSKY.—Louis Semansky, a fireman of 496 East 139th Street, has filed a petition in bankruptcy, with liabilities of $748 and no assets. The debts are for loans and merchandise.

NEW YORK MOLDING MANUFACTURING COMPANY.—Schedules in the assignment of the New York Molding Manufacturing Company, 643 Eighth Avenue, show liabilities of $16,843, nominal assets of $3,388, and actual assets of $2,550.

HAROLD B. OSTERHOUDT.—Harold B. Osterhoudt, 614 West 136th Street, has filed a petition in bankruptcy, with liabilities of $368 for dry goods, clothing, household goods, gas, electric light, and doctor's bill, and nominal assets of $348 in an uncollectible judgment.

SAMUEL GRUHN.—Schedules in bankruptcy of Samuel Gruhn, billiard parlor, 1,947 Broadway, show liabilities of $10,532 and no assets. Among the creditors are the General Incandescent Lamp Company, Cleveland, Ohio, $3,325, secured; Empire Realty Company, $1,576, rent, and Ray Gruhn, $500.

GEORGE KOBRICK.—George Kobrick, a druggist of 62 Second Avenue, has filed a petition in bankruptcy, with liabilities of $4,895 and no assets. The largest creditors are M. Carnot, Yonkers, $2,500, and David Minsky, New York, $1,200, both on notes. Mr. Kobrick formerly kept a drug store at 201 Nepperhan Avenue, Yonkers.

ISIDOR BRAVERMAN.—Schedules in bankruptcy of Isidor Braverman, shoe dealer, 1,584 Avenue A, show liabilities of $14,684. On March 18 he turned over all his assets to a Trustee for creditors. They were afterward sold and realized $6,210. Among the creditors are William Muller, $2,000; Regina C. Munzer, $1,300; Powell & Campbell, $1,238; Manhattan Shoe Company, $849, and Hamilton Brown Shoe Company, Boston, $584.

NATIONAL IMPORT COMPANY.—A petition in bankruptcy has been filed against Max Phillips, trading as the National Import Company, wholesale dealer in ruchings, velvets, &c., at 395 Broadway, by these creditors: Boessneck, Broesel & Co., $300; Thomas Young, $100, and Max E. Klein, $125. Nathaniel A. Prentiss was designated special master in the case. Charles L. Greenhall, attorney for creditors, said that the liabilities are about $15,000, and the assets $3,000.

NORTH GEORGIA ELECTRIC COMPANY.—Sheriff Shea received an execution for $85,394 yesterday against the North Georgia Electric Company in favor of the Westinghouse Electric and Manufacturing Company for the amount now due on two demand notes, dated May 27, 1907, at Atlanta, Ga., for $52,426 and $20,243, payable in this city. The summons in the suit was served on W. A. Carlisle, Vice President of the company, at 25 Broad Street. Deputy Sheriff Cook levied on $200,000 first mortgage bonds of the North Georgia Electric Company in the hands of a lawyer here.

HARRY L. TOPLITZ.—Schedules in bankruptcy of Harry L. Toplitz of 15 East Fifty-ninth Street, real estate operator, restaurant owner, confectioner, and formerly a lawyer, show liabilities of $906,192, of which there are secured by realty mortgages $602,301; unsecured, $166,751; taxes, $31,353; wages, $526, and accommodation paper, $105,259, mostly for the Calumet Construction Company, of which he was Treasurer. The nominal assets are $1,257,692, the principal items of which are real estate, $1,189,050; fixtures, $25,934; shares of stock, $25,950, of which $25,000 is Calumet Construction Company; accounts, $8,505; notes, $2,748; horse, auto, and carriages, $1,900; cash, $1,028, and law library, $100.

TRIUMPH CLOTHING COMPANY.—A petition in bankruptcy has been filed against the Triumph Clothing Company, manufacturer of children's clothing, at 20 West Third Street, by these creditors: S. Brinn & Brother, $549; Adolph Dinner, $60, and Louis Richmond, $165. It was alleged that the company is insolvent, and made an assignment yesterday. Leon Sprinz is the assignee, and the deed of assignment was signed by Anna Glasberg, President and Treasurer. The business was started in September, 1908, and was incorporated on Nov. 18, 1909, with a capital stock of $10,000. Nathaniel S. Smith was designated Special Master in the case. The assets are estimated at $4,000.

IMPERIAL FILM EXCHANGE.—A petition in bankruptcy has been filed against the Imperial Film Exchange, selling and leasing moving picture films, machines, &c., 44 West Twenty-eighth Street, by these creditors: Pathe Freres, $2,065; Vitagraph Company of America, $1,622, and Kalem Company, $1,526. It was alleged that the company is insolvent, made preferential payments of $1,000, and transferred merchandise and accounts of $10,000. John J. Townsend was designated Special Master in the case. The liabilities are said to be over $20,000 and the assets $5,000 to $6,000. The company was incorporated March 3, 1908, with a capital stock of $25,000. William Steiner was President and William Devery Treasurer.

Judgments.

These judgments for amounts more than $100 were filed yesterday, the first name being that of the debtor:

Barkas, Victor—J. V. Cockeroft, costs, $124.
Bendit, Edward E.—M. Gunst, $105.
Badalati, Emilia—O. G. Howes et al., $285.
Same—Same, $308.
Baumann, Albert V.—D. Heller et al., $1,877.
Brady, James C.—B. Friebaum, $5,189.
Bernstein, Herman—M. Karp, $123.
Cocker, Henry J., et al.—H. J. Winkler et al., $229.
Barcus, James—U. S. Leasing and Holding Co., $231.
Busby, Winslow E.—W. Morton Gorden, $13,454.
Collins, Edward J.—City of N. Y., costs, $148.
Same—G. W. Linch, costs, $114.
Crump, Thomas R.—L. B. Hasbrouck et al., costs, $108.
Doyle, James A.—E. A. Shipman et al., $182.
Dumas, Eugene—A. Ferrando, $115.
Dunphy, Arthur A.—W. M. Biehm, $651.
Daeschler, Louis—F. J. Baumert et al., $303.
Dunford, William T.—W. P. Martin, $108.
Emile, John—Brooklyn Heights R. R. Co., costs, $108.
Finkelstein, Joseph, et al.—S. Rosenthal, $308.
Farrelly, T. Charles—C. A. Whipple, $965.
Friedman, Charles J.—Joseph Stein & Sons, Inc., $149.
Goldstein, Sarah—Lachman & Jacobi, $103.
Gisnet, Morris—Edward Thompson Co., $323.
Heiman, Frededick W.—Philadelphia Tageblatt, $124.
Horah, Ada—"Joseph," $114.
Holmes, Edgar A.—R. Seaman, $900.
Howes, Sarah E.—Sweeney-Tierney Hotel Co., $206.
Hughes, Gaston—A. Bellomin, $159.
Journeay, George W. L.—F. Mork, $205.
Kennard, John H.—J. A. Brower, $399.
Kolb, Margaretha—Beinocke & Co., $9,816.
Kaiser, Samuel, et al.—I. Cohen et al., $281.
Kaskel, Alice M.—P. Kaskel et al., $118.
Levy, Louis—Manhattan Avenue Holding Co., $159.
Liss, Jacob, et al.—I. Cohen et al., $281.
Lacher, Nathan—West Side Bank, $407.
Lent, Smith—Edward Thompson Co., $158.
La Barbera, Mary, et al.—C. J. Quinn, $364.
Landsberg, Samuel, et al.—William J. Moran, Inc., $474.
Lerner, Isidor—M. Karp, $142.
MacFadden, Bonarr—Press Publishing Co., costs, $160.
Magenheim, Jacob—Brooklyn, Queens County & Suburban Railroad Co., $117.
Marcus, Herminie—George C. Flint Co., $165.
Myers, Marion—Mauser Mfg. Co., $141.
McPherson, William—C. Adler, $158.
McMahon, John, et al.—Standard Damp Proofing and Roofing Co., $121.
Mondschein, Louis, et al.—H. J. Winkler et al., $229.
Newman, Abraham, et al.—Same, $229.
Ober, Robert—Santee Club, costs, $124.
Pearse, Charles B.—F. E. Barnes, $611.
Physiac, Joseph A.—I. A. Rubin, $268.
Palevitz, Davis, et al.—G. M. Silverberg, $113.
Peterson, Albert—Brooklyn Heights Railroad Co., costs, $117.
Reichbart, Gertie—S. B. Forman, $603.
Ridgely, Edward—N. A. Hanway, $1,738.
Ratner, Solomon and Jacob—William J. Morgan, Inc., $474.
Reichman, John—W. B. Sammis, $418.
Reynolds, John, et al.—Standard Damp Proofing and Roofing Co., $121.
Saulson, Philip J.—E. A. Weed, $144.
Sheffield, Justus P.—E. P. Hill et al., $354.
Schwartzapel, Morris—E. M. Goebel, $1,380.
Stein, Philip, et al.—G. M. Silverberg, $113.
Stratton, Edmond—W. J. Ehrich, $621.
Scherer, Frank, Jr.—W. H. White, $429.
Stiten, William B.—Edward Thompson Co., $280.
Shemske, Joseph, et al.—H. J. Winkler et al., $229.
Silverman, Frank E., et al.—Same, $229.
Schlosser, Jacob—C. J. Z. Quinn, $448.
Terry, Chas. E.—J. Stern et al., $137.
Vigorito, Jack—Charles Prince Co., $645.
Ward, Richard J. and Richard, Jr., (not summoned)—Fletcher-Stanley Co., $321.
Wollman, William—L. Rinaldo, $249.
Wilks, Seth—P. A. Gallagher, $216.
Zundel, Charles—City of N. Y., $119.
Greenwich Trust Co. of Greenwich, Conn., adm.—W. J. Logan, $16,859.
Aetna Elevator Co.—W. P. Martin, $218.
William Morris, Inc.—City of N. Y., $612.
Hurtig & Seamon—Same, $612.
Neperhan Printing & Publishing Co.—H. B. Shilson et al., $116.
North Georgia Electric Co.—Westinghouse Electric & Mfg. Co., $8,539.
Tichenor Grand Co.—R. M. Morgan, $1,167.
St. Paul's Construction Co., (not summoned,) et al.—G. M. Silverberg, $113.
Garfein Sheet Metal Works, (not summoned,) et al.—Same, $113.
Spaventa Embroidery Co.—A. Spaventa, $714.
Manhattan Cafe Co.—R. Weber et al., $10,382.
New York Post-Graduate Medical School and Hospital—A. Shea, $250.
Bryant Co. et al.—H. J. Winkler et al., $229.
Paul H. Leibler, Inc.—L. Harris, $162.
Illinois Surety Co.—A. Parasandola, $465.

Satisfied Judgments.

The first name is that of the debtor; the second that of the creditor and the date that when judgment was filed:

Broosler, Max—B. Wurmbrand et al., Nov. 11, 1909, $151.
Bauer, August—Salvator Brewing Co., Oct. 10, 1901, $323.
Crystal, Israel—J. Crystal, March 15, 1909, $314.
Costikyan, Siragan S.—S. Tolfeyan, March 13, 1908, $1,333.
Same—Same, March 13, 1908, $1,429.
Dambrosis, Mattio—A. Copo, Dec. 7, 1909, $348.
Flacklamm, John—R. G. Hach, Nov. 21, 1907, $532.
Higgins, John, et al.—A. Clark et al., Jan. 20, 1910, $137.
Stanton, John J.—Same, Jan. 20, 1910, $137.
Tuohey, Martin J.—I. Sommers, Oct. 29, 1908, $322.
Vossrock, Frederick E.—Louisville Lumber Co., Nov. 19, 1908, $340.
Wilson, Eugene H.—J. Myers, June 16, 1902, $1,230.
Zwiog, Julius—S. D. Multz, April 24, 1909, $498.
Mellis, Wolf—A. A. Cording, March 23, 1910, $395.
Reichart, Aaron—S. B. Forman, Nov. 11, 1909, $585.
Shortt, Hannah A.—J. F. Alpaugh, Nov. 30, 1904, $172.

AUCTION SALES

DARLING & CO., AUCTIONEERS,

Sell by Public Auction on the Premises,

1,382 B'WAY, NEAR 38TH ST.,

THIS DAY, WEDNESDAY, AT 2 P. M.,

the Personal Property of the

MARQUISE ANTIER DE LA ROCHEBRIANT

By order of the Buckingham Hotel,

THURSDAY & FRIDAY, 2 P. M. EACH DAY,

THE MOST MAGNIFICENT AND COSTLY

FURNITURE, FURNISHINGS, PAINTINGS

Throne Chairs, Buhl Tables, French Vernis-Martin, Bronze Clock Sets, Cathedral oak hand carved Banquet Suit, Dutch Marquetry Boudoir Suit, Colonial Library Furniture, rich cut Crystal, Sterling Silver, Ivory and other Curios, superb drawing room Suits, Sevres Vases, Empire Twin Beds, Tiffany Clock Sets, &c.

SOHMER BABY PIANO, LIBRARY BOOKS, ORIENTAL RUGS.

Catalogues on Premises.

LOUIS VAN BRINK, Auctioneer.

NOTICE OF SALE OF ELECTRICAL APPARATUS.

Notice is hereby given that the General Electric Company will sell at public auction to the highest bidder at the principal gate of its works, at the corner of Washington Avenue and Edison Avenue, in the City of Schenectady, County of Schenectady, and State of New York, on the 10th day of May, 1910, at twelve o'clock noon, for the account of the Ocean Shore Railway Company, a corporation, of San Francisco, California, pursuant to an agreement dated April 2d, 1908, between said General Electric Company and said Ocean Shore Railway Company, and a Supplemental Agreement, dated March 31st, 1909, between said General Electric Company and said Ocean Shore Railway Company, the following described property as a whole, and not in parcels, to wit: All the right, title, and interest of said General Electric Company, (being the interest of a pledgee after default in payment by the pledgor,) in and to the following electrical apparatus and machinery in the possession of said General Electric Company, to wit:

2 Atb-28-2000-107-2200 V. Fly Wheel Type Generators.
1 M. P. -6-125-220-125 V. Exciter.
1 C. L. -6-90-750-125 V. Generator direct connected to an one -4-130-750-2200 V. Motor.
24 H-25-185-33000.430 V. Transformers.
3 H-25-185-2200.430 V. Transformers.
1 Regulator for Motor Generator.

An inspection of all of said Machinery and Apparatus may be made by intending purchaser prior to the time of sale of the same.

TERMS OF SALE.—The terms of sale of said apparatus and machinery will be payment of the purchase price in full in cash at the time of sale. Delivery to be accepted at the Factory of said General Electric Company in said City of Schenectady, and said apparatus to be removed by the purchaser within fifteen days from the date of sale.

For further particulars inquire of W. C. D. Willson, Esq., of General Electric Company, Schenectady, New York.

Dated Schenectady, N. Y., April 1st, 1910.

By Order of
GENERAL ELECTRIC COMPANY.
WILLIAM HATHAWAY, Esq., Auctioneer.

PEREMPTORY AUCTION SALE OF THE Entire Stock High Grade Spring & Summer YOUTHS', BOYS', AND CHILDREN'S

CLOTHING

of the well known firm of PHIL. WALCOFF & CO., of Nos. 632-634 BROADWAY, and known as the makers of "The Indestructible Suits for Boys,"

INVENTORIED AT $56,275.00

will be sold at Public Auction on
THURSDAY, APRIL 28th, 1910,
At 10:30 A. M. on Premises,
NO. 390 BROADWAY, N. Y.,
BETWEEN WALKER AND WHITE STS.

By D. HARTMANN, Auct.

For further information 'phone Franklin 534, Auctioneer's Office, Nos. 22-24 Lispenard St.

LEGAL NOTICES.

SUPREME COURT, APPELLATE DIVISION—First Department.—In the matter of the application of NEW YORK CITY INTERBOROUGH RAILWAY COMPANY for appointment of three Commissioners to determine and report whether a double-track street surface railway for the convenience and transportation of persons and property ought to be constructed and operated in, along and over East 156th Street, between St. Ann's Avenue and Prospect or Leggett Avenues.—Notice of first meeting of Commissioners.

To the owners of property on East 156th Street, from St. Ann's Avenue to Prospect and Leggett Avenues, and to all persons interested therein:

Please take notice that, pursuant to Section 94 of Chapter 39 of the General Laws of the State of New York, known as the Railroad Law, the Appellate Division of the Supreme Court, First Department, by order duly entered April 15, 1910, duly appointed the undersigned, Burt D. Whedon, Joseph R. Truesdale, and Julian M. Wright, Commissioners, to determine and report, after a public hearing of all parties interested, whether a double-track street surface railway, to be operated by an overhead single trolley system of electricity, for the convenience and transportation of persons and property, ought to be constructed and operated by the New York City Interborough Railway Company in, along, and over East 156th Street, between St. Ann's Avenue and Prospect or Leggett Avenues, in the Borough of the Bronx.

Pursuant to an order of the Appellate Division of the Supreme Court, First Department, duly entered April 21, 1910, notice is hereby given that the first meeting of Commissioners will be held in the office of Burt D. Whedon, No. 37 Wall Street, Borough of Manhattan, City of New York, on the 5th day of May, 1910, at 2 o'clock P. M., at which time all persons in favor of or objecting to the construction and operation of the said railway by the New York City Interborough Railway Company will be heard.

Dated New York, this 21st day of April, 1910.

BURT D. WHEDON,
JOSEPH R. TRUESDALE,
JULIAN M. WRIGHT,
Commissioners.

Arrival of Buyers

Arriving and resident buyers may register in this column by telephoning 1000 Bryant.

Fraser, R., Utica, N. Y.; W. H. Milne, carpets; Hotel Navarre.
McKelvey, G. M., & Co., Youngstown, Ohio; O. D. Sheets, cloaks and suits; 41 Union Square.
Neal & Hyde, Syracuse, N. Y.; W. H. H. Neal, dry goods; 72 Leonard Street; Park Avenue Hotel.
Jordan-Marsh Company, Boston, Mass.; E. J. Pendergast, silks; 31 Union Square.
White, R. H., Company, Boston, Mass.; E. H. Young, prints; 41 Union Square.
Porteous & Mitchell Company, Norwich, Conn.; F. Ludlow, linens; J. M. Lee, millinery, ribbons, hosiery, and gloves; 57 White Street.
Smith & Murray, Springfield, Mass.; H. J. Donnelly, hosiery, laces, ribbons, and furnishing goods; J. Gray, silks and dress goods; 57 White Street.
Hunter-Tuppen Company, Syracuse, N. Y.; D. A. Clark, domestics; 192½ Greene Street; Hotel Long Acre.
Andres Company, Evansville, Ind.; R. C. Smith, cloaks, suits, and muslin underwear; Hotel York.
Rogers, T. W., Company, Lynn, Mass.; A. H. Stiles, cloaks and suits and muslin underwear; Hotel Seville.
Emporium, Milwaukee, Wis.; H. De Levin, millinery and cloaks; The Breslin.
Malley, E., Company, New Haven, Conn.; J. Ogilvie, furnishing goods, hosiery, and gloves; 320 Church Street.
White, R. H., Company, Boston, Mass.; A. H. Shannon, dress goods; Mr. Duchart, silks; E. S. Malvern, hosiery, gloves, and underwear; 41 Union Square.
Harris-Emery Company, Des Moines, Iowa; Mrs. D. H. Smith, millinery; 41 Union Square.
Gilbride Company, Lowell, Mass.; P. Gilbride, cloaks; Hotel Wolcott.
Trask, Prescott, & Richardson, Erie, Penn.; T. J. Comerford, furnishing goods and hosiery; 320 Church Street; The Breslin.
Gladding, B. H., Dry Goods Company, Providence, R. I.; J. C. Mizer, notions; Park Avenue Hotel.
Holmes, D. H., Company, New Orleans, La.; A. M. Jones, silks; 20 East Twentieth Street.
Porteous & Mitchell Company, Norwich, Conn.; A. Mitchell, cloaks and suits; 57 White Street.
Watt & Shand, Lancaster, Penn.; Mr. Johnson, white goods; 57 White Street.
Butler, W. S., & Co., Boston, Mass.; Miss L. Kaiser, ready-to-wear; Miss S. White, ready-to-wear; 57 White Street.
Gilchrist Company, Boston, Mass.; W. Jordan, trimmings; 57 White Street.
Adam, J. N., & Co., Buffalo, N. Y.; J. J. Sullivan, domestics; 214 Church Street.
Lord & Gage, Reading, Penn.; Miss K. Strohuber, millinery and ribbons; 214 Church Street.
Syracuse Dry Goods Company, Syracuse, N. Y.; C. J. Barnard, manufacturing department; 51 Leonard Street.
Byrne & Hammer Dry Goods Company, Omaha, Neb.; F. C. Pierson, manufacturing department; 51 Leonard Street.
Carter Dry Goods Company, Louisville, Ky.; V. M. Smith, notions and housefurnishing goods; 43 Leonard Street.
Neal & Hyde, Syracuse, N. Y.; H. R. Hall, notions; 72 Leonard Street.
Havens & Geddes Company, Indianapolis, Ind.; P. Geddes, dry goods; 72 Leonard Street.
Shortenberg & Robinson, New Haven, Conn.; C. Poole, laces and handkerchiefs; Miss L. M. Brehm, corsets and muslin underwear; 75 Spring Street.
Dives, Pomeroy & Stewart, Reading, Penn.; J. A. Brkey, upholstery goods; 2 Walker Street.
Hochschild, Kohn & Co., Baltimore, Md.; A. J. Fry, cloaks and suits; 31 Union Square; The Breslin.
Newcomb-Endicott Company, Detroit, Mich.; H. B. Scott, cloaks, sits, and waists; Miss H. Silverman, underwear; Miss Christen, ladies' wear; 341 Broadway; Hotel Woodward.
May Company, Cleveland, Ohio; H. Morose, dress goods and silks; 4 Washington Place; Hotel Wellington.
Smith, Murray & Co., Bridgeport, Conn.; T. Larkin, wash goods; 57 White Street; Hotel Cadillac.
Jordan-Marsh Company, Boston, Mass.; F. Kemball, costumes; R. Edgell, boys' clothing; Mr. Hurd, hosiery; J. Lamb, merchandise manager; 31 Union Square.
Ambach, M., & Sons, Baltimore, Md.; M. Ambach, piece goods; Hoffman House.
Hutzler Brothers, Baltimore, Md.; H. Oppenheimer, dress goods, cloaks, and suits; Hoffman House.
Armstrong, Cator & Co., Baltimore, Md.; J. K. Hill, flowers; 621 Broadway; Hoffman House.
Newburger, S. W., & Co., New Albany, Ind.; S. W. Newburger, cloaks, suits, and waists; 620 Broadway; Hoffman House.
Stevens, C. A., & Brothers, Chicago, Ill.; T. J. Madden, laces and trimmings; 40 East Twenty-second Street; Hotel Broztell.
White, J. B., Company, Augusta, Ga.; R. H. Patterson, clothing and furnishing goods; 214 Church Street; Hotel Broztell.
Gutman, Joel, & Co., Baltimore, Md.; H. Gutman, dry goods; Miss L. Jenkins, ladies' wear; 79 Grand Street; Hotel Albert.
Glenn, O. D., Pittsburg, Penn.; millinery; Hotel St. Denis.
Field, Marshall, & Co., Chicago, Ill.; S. G. Horwood, dry goods; 104 Worth Street; Hotel Latham.
Carl Company, Schenectady, N. Y.; C. W. Carl, dry goods; The Breslin.
Gimbel Brothers, Philadelphia, Penn.; D. D. Adams, clothing; 821 Broadway; The Breslin.
Jordan-Marsh Company, Boston, Mass.; Miss M. A. Powers, ladies' wear; 31 Union Square; The Breslin.
Sisson Brothers & Weldon Company, Binghamton, N. Y.; A. H. Germond, dress goods; The Breslin.
Warren, Neely & Co., Nashville, Tenn.; A. S. Warren, dry goods; Hotel Grand.
Lyles-Block Company, Nashville, Tenn.; C. M. Truett, dry goods; Hotel Grand.
McDonnell Stout Company, Philadelphia, Penn.; E. A. Stout, silks; Hotel Grand.
Gutman, Joel & Co., Baltimore, Md.; Miss B. Sterbel, muslin underwear and corsets; 79 Grand Street; Hotel Grand.
White, R. H., Company, Boston, Mass.; W. J. McGuire, furnishing goods; 41 Union Square; Herald Square Hotel.
Filene's, William, Sons Company, Boston, Mass.; W. J. Koenig, coats, suits, and skirts; F. A. Krim, furs; Miss K. Cookley, wrappers; M. A. McNaughton, ready-to-wear; J. J. Kelly, misses' skirts, suits, and drese; L. River, ready-to-wear; G. Maron, ready-to-wear; Hotel Martinique.
Kann, S., Sons & Co., Washington, D. C.; J. H. Boyce, domestics; 621 Broadway; Hotel Cadillac.
Snellenberg, N., & Co., Philadelphia, Penn.; C. Dillemuth, dress and wash goods; 683 Broadway; Hotel Navarre.
Kennedy & MacInnes Company, Pittsfield, Mass.; A. Kennedy, dry goods; 320 Church Street; Hotel Navarre.
Goldenberg Brothers, Baltimore, Md.; J. Wolf, cloaks and suits; Hotel Marlborough.
Taylor, Symonds & Co., Providence, R. I.; B. Seabury, hosiery and gloves; Herald Square Hotel.
Marler-Dalton-Gilmer Company, Winston Salem, N. C.; W. H. Marler, notions and furnishing goods; Hotel Imperial.
Alshuker, A., Racine, Wis.; piece goods; Hotel Imperial.
Quackenbush, G. V. S., & Co., Troy, N. Y.; E. Q. Lasall, carpets; Hotel Imperial.
Sibley, Lindsay & Curr Company, Rochester, N. Y.; G. F. Merrick, millinery; Miss A. Mansfield, muslin underwear and silk petticoats; 454 Broome Street.
Fowler, Dick & Walker, Wilkesbarre, Penn.; M. Burnside, dress goods, silks, laces, and notions; Hotel Grand.
Sherer, C. T., Company, Worcester, Mass.; J. F. Campbell, cloaks and suits; Hotel Grand.

SALESMAN.—Dresses, waists, coats, and suits. Attention, honest, reliable manufacturers! Middle Western commission salesman desires two good accounts only. H 30 Times.

DREEBEN BROS., Jobbers, want women's ready-to-wear for Fall trade. Office, Room 8, 721 Broadway; hours, 10 to 12, 2 to 5.

Eleno Suit Company, 60 University Place, is buying Fall goods, suits, and skirts.

Guide for Buyers

Directory of Wholesale Merchants and Manufacturers.

For rates for advertising telephone 1000 Bryant.

ADVERTISING NOVELTIES & SOUVENIRS.
A. C. Bosselman & Co., 469 Broadway.
BELTS, BAGS, AND FANCY GOODS.
Baron & Horowitz, 45 to 51 Lispenard St.
BRUSHES for Household, Toilet and Paint
E. J. Kelly, "Anchor," 104 Chambers St.
CAMP OUTFITS & SPORTSMAN'S GOODS.
Chas. J. Godfrey Co., 91 Chambers Street.
CROCHET AND KNIT SCARFS.
Blanchard & Price, 142 Fifth Avenue.
CUT GLASS.
J. Hoare & Co., (Exhibit.) Grand Hotel.
DOG COLLARS, TRUNK & SHAWL STRAPS
George D. Pine, 104 Chambers Street.
FANCY FEATHERS and Feather Novelties.
C. Weisker & Co., 9 and 11 W. 4th, n. B'way.
HUMAN HAIR.
Milton Mayer, Importer, (Mfg. trade,) 22 W. 21 St.
LADIES' HAND BAGS & NOVELTIES.
A. & E. Leather Goods Co., 419-421 Broome St.
LADIES' KIMONOS and Dressing Sacques.
R. Tahan & Co., "Mfrs.," 98 Washington St.
MANICURE SUPPLIES.
Lustr-ite, (Floridine Mfg. Co.,) 42 Franklin.
MARABOUT BOAS, MUFFS, & NOVELTIES.
Hauser & Davis, Mfrs., 59 East 8th St.
NECKWEAR—Men's.
Berliner, Strauss & Meyer, 733, 735, 737 B'way.
Keiser Cravats, 10-16 West 20th Street.
PERFUME AND TALCUM POWDERS.
C. H. Selick, "Florentine," 56 Leonard St.
RAINCOATS.
Harris Raincoat Co., 81-89 Fifth Avenue.
SPECTACLES, Eyeglasses, Optical Goods.
Spencer Optical Co., 31 Maiden Lane.
SUSPENDERS, BELTS, AND GARTERS.
Knothe Bros., 122 Fifth Avenue.
TOYS, NOVELTIES, AND EASTER GOODS.
Playmate Toy Mfg. Co., 152 Bleecker Street.
WOMEN'S NECKWEAR AND BELTS.

BANKRUPTCY NOTICES.

NO. 13,292.—IN THE DISTRICT COURT OF the United States for the Southern District of New York.—In Bankruptcy.—In the matter of HARRY L. TOPLITZ, Bankrupt.

To the creditors of Harry L. Toplitz of the City and County of New York and district aforesaid, a bankrupt:

Notice is hereby given that on the 18th day of March, A. D. 1910, the said Harry L. Toplitz was duly adjudicated bankrupt, and that the first meeting of creditors will be held at the office of John J. Townsend, referee in bankruptcy, No. 45 Cedar Street, City and County of New York, on the 12th day of May, A. D. 1910, at 12 o'clock noon, at which time the said creditors may attend, prove their claims, appoint a Trustee, examine the bankrupt, and transact such other business as may properly come before said meeting.

JOHN J. TOWNSEND,
April 26th, 1910. Referee in Bankruptcy.

AUCTION SALES

ANDREW J. McCORMACK, Auctioneer

REGULAR AUCTION SALE OF

STOCKS AND BONDS

By ADRIAN H. MULLER & SON

OFFICE, NO. 55 WILLIAM ST.
Wednesday, April 27th, 1910
at 12:30 o'clock, at the
EXCHANGE SALESROOM,
NOS. 14 AND 16 VESEY STREET.

BY ORDER OF LINDSAY RUSSELL, ESQ., TRUSTEE IN BANKRUPTCY OF ENNIS & STOPPANI.

21 shs. United States Steel Co. pfd.
$1,000 Calumet Club Building Assn., Chic., 6 p. c. Mtg. Bds., Mar., 1909, coupons on.
40 shs. Birchwood Investment Ctf. of Int.
1 sh. Central Leather Co. common and $80 scrip.
1 sh. People's Gas Light & Coke Co., Chic.
$1,000 Chicago Steel & Spring Co. 1st Mtg. 6 p. c. Bond, July, 1900, coupon on.

BY ORDER OF EXECUTORS.

5 shs. Lawyers' Engineering & Surveying Co.
40 shs. American Mail Steamship Co.
10 shs. American Connoisseur Co.
50 shs. American Sparklets Co. Prefd.
50 shs. American Sparklets Co. Common.
321 shs. Central Lighting Co. Common
30 shs. Chadwick Motor Car Co. Prefd.
5,000 shs. Chloride Pt. Cons. Min. & Mill. Co.
210 shs Columbian Automatic Vend.Mach.Co.
318 33-100 shs. Connelly Motor Co.
100 shs. Consolidated Brake Shoe Co.
8 shs. Consumers' Oil Co.
60 shs. Elliott Machine & Mining Co.
25 shs. Hot Springs Medical Co.
$2,500 Hot Springs Medical Co. Ctf. of Ind.
84 shs. Ironton Hoe & Tool Co.
30 shs. Jamestown & Lake Erie Ry. Co.
626 shs. Lanyon Zinc Co. Common.
50 shs. McKinley Mining Co.
100 shs. O'Keefe Calorific Co.
40 shs. People's Life Insurance Co.
28 shs. Union Surety & Guaranty Co.

FOR ACCOUNT OF WHOM IT MAY CONCERN.

125 shs. Commerce Insurance Co. of Albany.
$100,000 Carbon Fuel & Iron Co. 1st 6s, 1929, March, 1910, coupons on.
$100,000 Carbon Fuel & Iron Co. 1st 6s, 1929, March, 1910, coupons on.
100 shs. Autopress Co. Prefd.
12 shs. Northern Bank of N. Y.
100 shs. 12th Ward Bank.
10 shs. Astor Trust Co.
42 shs. Union Exchange National Bank.
9 shs. American Round Bale Press Co. Pfd. and $84.37 scrip.
187 shs. American Round Bale Press Co. common and $50 scrip.
$2,800 American Round Bale Press Co. 1st Mtge. 6 p. c. Skg. Fd. Bds., 1915, and $12.50 scrip.
10 shs. Northern Bank of N. Y.
1,600 shs. Columbus & Hocking Coal & Iron Co. common.
50 shs. Knickerbocker Trust Co.
25 shs. Windsor Trust Co.
15 shs. Niagara Fire Ins. Co.
13 shs. Northern Bank of N. Y.
$250,000 City of New York 4s, due Nov., 1958.
$175,000 City of New York 4s, due May, 1959.
5 shs. Sea Cliff Bank.
10 shs. National Reserve Bank.
25 shs. Audubon Natl. Bank.
13 shs. Jefferson Bank.
40 shs. National Reserve Bank.
$1,000 Carbon Coal & Coke Co. 1st Mtg. 5 p. c. Bond, 1955, Oct., 1909, coupon on.
11 shs. Northern Bank of N. Y.
200 shs. Title Insurance Co. of N. Y.
$5,000 Central Union Gas Co. 1st Mtge. 5 p. c. Bds., 1927.
40 shs. Title Insurance Co. of N. Y.
25 shs. Mercantile National Bank.
10 shs. Northern Bank of N. Y.
£2,300 Draft of R. J. Hartman, (Spl.,) accepted by Mines & Banking Corpn., Ltd., of London, protested for non-payment.
25 shs. Knickerbocker Trust Co.
$33,000 Northampton Portland Cement Co. 2d mtg. 5% Deb. Bds., due Nov., 1906.
25 shs. Carnegie Trust Co.
$5,500 International & Great Northern R. R. 3d mtg. 4% Bds., 1921.

BANKRUPTCY SALES.

IN THE DISTRICT COURT OF THE UNITED States for the Southern District of New York.—In the matter of JOHN W. WALLACE COMPANY, Bankrupt.—No. 13,195.—In Bankruptcy.

Charles Shongood, United States Auctioneer for the Southern District of New York in bankruptcy, sells Wednesday, April 27, 1910, at 11 o'clock A. M. at 396-400 South Second Street, Borough of Brooklyn, assets of the above bankrupt, consisting of machinery, equipment, tools, furniture, and fixtures contained therein, and raw materials, material in process of manufacture, and finished product, all as may remain unsold and undelivered subsequent to the receiver's sale heretofore held in this proceeding, and subject to the approval of the creditors and the court at a meeting specially called at the office of Nathaniel S. Smith, referee in bankruptcy, 68 William Street, New York City, for the 25th day of April, A. D. 1910, at 3 o'clock in the afternoon. One Bliss toggle press is subject to an unpaid balance due of about $6,600, with accrued interest; one Wile power plant, including a Wile gas engine, is subject to an unpaid balance due of about $1,100, with accrued interest; the real estate parcel known as 396-400 South Second Street, Brooklyn, consisting of land 75x120 feet, with brick building, is subject to a first mortgage of $35,000 and a second mortgage of $11,000, (formerly $20,000,) both past due, and with accrued interest. The real estate parcel known as 394 South Second Street, Brooklyn, 25x120 feet of land and building, subject to a mortgage of $4,500, past due, with interest and contractor's claim of about $1,592.78, will be sold in the event of the failure of the purchaser thereof to complete his purchase undertaken at the receiver's sale heretofore held in this proceeding. The amount and nature of the liens as stated are all of which the Trustee is at present advised.

Further particulars in regard to the property to be sold may be obtained from the Trustee. The property will be open to inspection at any time prior to the date of sale.

The Trustee reserves the right to withdraw any of said property from sale unless it shall bring at least 75 per cent. of the appraised value.

New York, April 14th, 1910.

NATHANIEL S. SMITH,
Referee in Bankruptcy.
ALBERT G. MILBANK, Trustee, 49 Wall Street, New York City.
HAMLIN & CONKLIN, Attorneys for Trustee, 59 Wall Street, New York City.

UNITED STATES DISTRICT COURT FOR the Southern District of New York.—In the matter of EMPIRE STATE ENGINEERING COMPANY, Bankrupt.

To the creditors of the above-named bankrupt: Notice is hereby given that by order of the court, and under the direction of Charles Chadwick, trustee in bankruptcy of the above named bankrupt, J. E. Conant & Company, auctioneers, will sell at public auction, at the factory plant of the above-named bankrupt, in the City of Rome, Oneida County, New York, on Friday, April 29th, 1910, at twelve o'clock noon, all of the property of the above-named bankrupt now at said plant, which by certain judgment entered on April 2d, 1910, in Oneida County Clerk's office, in the action of United States Mortgage and Trust Company against Empire State Engineering Company et al., is adjudged not to be subject to the lien of the mortgage foreclosed in said action. Which property is described as follows: 15 ice machines, various sizes, and in various stages of completion, together with various other lots of property, consisting of screws, bolts, machine parts, etc., and may be inspected at said plant. Such sale is subject to the supervision of this court.

Dated New York, April 18th, 1910.

MACGRANE COXE,
Referee in Bankruptcy.
WARNER, JOHNSON & GALSTON, Attorneys for Trustee, No. 49 Wall Street, Manhattan, New York, N. Y.

The above sale is hereby adjourned to Thursday, May 19th, 1910, at 10:30 o'clock, forenoon, at the same place.

Dated New York, April 27th, 1910.

MACGRANE COXE,
Referee in Bankruptcy.

UNITED STATES DISTRICT COURT, Southern District of New York.—In the matter of ISIDOR MAY, Bankrupt.

Notice is hereby given that pursuant to the order of the United States District Court, Southern District of New York, entered on the 26th day of April, 1910, the property of the above-named bankrupt, situate at No. 1,949 Third Avenue, Borough of Manhattan, City of New York, will be sold by the receiver at a private sale in the following manner:

Sealed bids will be received at the office of the receiver, Fletcher H. Bangs, care of Henry L. Franklin, his attorney, No. 320 Broadway, Borough of Manhattan, New York City, on or before 10:30 A. M., on the 2nd day of May, 1910, which bids will be opened by the receiver at the office of his attorney on said 2nd day of May, 1910, at 11 o'clock A. M. sharp.

Said sealed bids must contain 10 per cent. of the price offered in cash or certified check. The receiver reserves the right to reject any and all bids.

The property of the bankrupt herein consists of a large stock of new furniture and other general merchandise. Said property may be examined at No. 1,949 Third Avenue, Borough of Manhattan, New York City, on Friday, April 29th, 1910, and Saturday, April 30th, 1910, between the hours of 10 A. M. and 4 P. M.

If not sold at said private sale as above mentioned, the said stock and fixtures will be offered for sale at public auction on the 10th day of May, 1910, at 10 o'clock of that day.

FLETCHER H. BANGS, Receiver.
HENRY L. FRANKLIN, Attorney for Receiver, office and Post Office address, 320 Broadway, Manhattan, New York City.

NO. 13,540.—IN THE DISTRICT COURT OF the United States for the Southern District of New York.—In Bankruptcy.—In the matter of JAMES M. BASS, Bankrupt.

To the creditors of James M. Bass of the City and County of New York and district aforesaid, a bankrupt:

Notice is hereby given that on the 18th day of April, A. D. 1910, the said James M. Bass was duly adjudicated bankrupt, and that the first meeting of creditors will be held at the office of Stanley W. Dexter, Referee in Bankruptcy, No. 71 Broadway, (Room 1,510,) City and County of New York, on the 9th day of May, A. D. 1910, at 10 o'clock in the forenoon, at which time the said creditors may attend, prove their claims, appoint a Trustee, examine the bankrupt, and transact such other business as may properly come before said meeting.

STANLEY W. DEXTER,
Referee in Bankruptcy.
Dated April 25, 1910.

IN THE DISTRICT COURT OF THE UNITED States for the Southern District of New York.—In Bankruptcy.—In the matter of WEIZHOLTZ & ZANGER, Bankrupt.—Chas. Shongood, United States Auctioneer for the Southern District of New York in Bankruptcy, sells this day, Wednesday, April 27, 1910, by order of the court, at 10:30 A. M., at 113 Leonard St., Borough of Manhattan, assets of the above bankrupt, consisting of woolens, suits, skirts, machinery, fixtures, &c.

HENRY H. SILVER, Attorney for Petitioning Creditors, 309 Broadway, New York.

TO LET FOR BUSINESS PURPOSES. | TO LET FOR BUSINESS PURPOSES.

THE RANDALL BUILDING

136 to 146 West 52d Street

Near Broadway, Two Short Blocks From "L" and Subway Stations, Very Desirable Location

STORES AND LOFTS
IN NEW FIREPROOF BUILDING

With Practically Unlimited Carrying Capacity

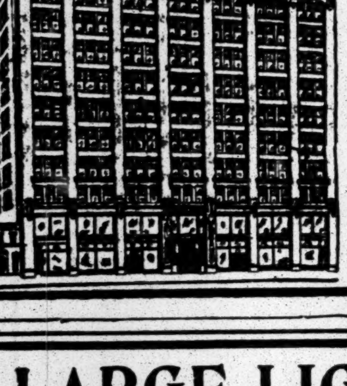

15,000 Sq. ft. to each loft.
Extraordinary Permanent Light.
1 Automobile, 2 Freight and 2 Rapid Passenger Elevators.
Ready for Occupancy August 1st.
Will arrange space to suit and give liberal lease to desirable tenants.

APPLY TO
F. M. RANDALL, Owner,
125 East 42d Street,
OR YOUR OWN BROKER.

LARGE LIGHT LOFTS
IRVING PLACE
South West Corner 16th Street.

These desirable lofts are now
POSITIVELY OFFERED FOR RENT.
The Store and Basement are already leased.
Building absolutely fireproof. 5 Elevators, Sprinkler System and all modern improvements.
12,000 Square Feet in Plot.
For further particulars apply to your own broker or
CLARKE G. DAILEY,
4300 Rector. 111 Broadway.

MASONIC HALL
71 West 23d St.
46-54 West 24th St.
New Office Building with All Modern Improvements
A LOCATION WELL WORTH CONSIDERING
Apply to Superintendent on Premises

ST. PAUL BUILDING
Cor. Broadway and Ann Street.
A FEW OFFICES FOR RENT
HERBERT A. SHERMAN, Agent,
on premises, 9 Pine St. & 532 5th Ave., cor. 44th St.

42-44 West 39th St.
Stores, Offices, Studios
FOR RENT
from $300 per annum up.
PEASE & ELLIMAN,
309 Madison Av. Tel., 1000—M. Hill.

GROSS & HERBENER BUILDING
S. E. COR. B'WAY AND 158TH ST.
MODERN OFFICES,
En suite or singly; all improvements; rents $120 to $600. Full particulars
PORTER & CO.
159 West 125th St.

Factory, 50x95; 6-story and basement; fireproof; whole or part; light on 4 sides; 415 and 417 East 93d St. Inquire Adam Happel, 408 East 93d St.

Columbus Circle, 311 West 59th St.—Lofts and offices in modern light elevator building. Apply on premises. Rent moderate.

Desk room in large, light Broadway corner; stenographer; use private office. Janitor, 150 Broadway.

6th Av., Northwest Cor. 26th St.—New modern building, offices and lofts. Low rents.

Loft, 80x100; very light and desirable. Apply 78 5th Av. or your own broker.

Store & Basement, 60x109
Engineering Building, Liberty St., nr. B'way
Entrances on Liberty and Cedar Streets. Formerly occupied by Worthington Pump Co. Suitable for machinery business.
ALSO A FEW OFFICES WITH SHOPS ATTACHED
Herbert A. Sherman, Agent,
9 Pine St. & 532 5th Ave., cor. 44th St.

64 WEST 77th ST.
Opposite Museum of Natural History
Corner Store } Excellent for Florist } $1500
Inside Store } Hair Dressing } $1000
8 Rooms and Bath Apartment $1400
FRANK L. FISHER CO. 440 Columbus Ave.

12 WEST BROADWAY
First loft, $1,500; third loft, $1,000.
Large, light, airy.
Front on two streets.
H. P. Beach, 20 West 14th St.

Stores, Lofts, Buildings,
TO LET
in downtown business districts.
Send for List.
WARREN & SKILLIN
174 FULTON ST. 'PHONE 5077 CORT.

Store, 6 West 29th.
Very desirable, 25x100; possession; reduced. AMES & COMPANY, 26 West 31st.

28TH ST., CORNER 1ST AV.
Loft containing 3,000 square feet; exceptional light, four sides; large elevator, steam heat, and power. Owner on premises.

37 West 38th St.—Elegant parlor floor and basement, suitable for any light business.

Large, light offices; entire floor or part; elevator. 6 East 42d St.

Brooklyn.

LOFTS WITH POWER
60x90, 50x100, and up to 80,000 sq. ft.
LIGHT ALL SIDES; HEAT, ELEVATOR.
NEW BUILDING.
SPRINKLED. LOW INSURANCE.
LESS THAN 10C PER $100.
Splendid location to get help, either skilled or unskilled, in textiles, white goods, metal goods, or shoes. Owner on premises, 257 Classon Ave., near DeKalb Ave., Brooklyn.

Personal.

40 cents per agate line each insertion.

NOTICE IS HEREBY GIVEN THAT I AM living separate and apart from my wife, CLAUDIA T. WHEELER; that I have made ample and sufficient provision for her separate maintenance and support; and that she has no authority to purchase on my credit; and any-one who gives her credit must look to her separate estate for payment of any obligation she incurs; and that I will not be responsible therefor.
Dated New York, April 23d, 1910.
ALBERT G. WHEELER, JR.

Lost.

25c. a line 1 time; 3 times 20c. a line a day; 7 times 15c. a line a day.

LOST—String of 69 rose-colored pearls, graduated sizes; barrel-shaped platinum, diamond-studded clasp, between 10 and 11:30 A. M., Tuesday, April 26, either on Broadway car, between 17th and 23d Sts., or on 23d St., between Broadway and Horner's furniture store, or on 5th Av., between 23d and 28th Sts.; a liberal reward will be paid upon their return or for information leading to their return, by notifying Howard & Co., jewelers, 578 5th Av., New York City.

LOST.—Silver-handled umbrella, monogram E. M. H., Monday morning, between 10 and 12, Hudson Terminal, Cortlandt St. Concourse telephone booth; reward if returned. E. M. Heyman, 202 Riverside Drive.

LOST.—Watch fob, black ribbon with gold charm; initials H. R. L. in Chinese letters; probably on 4th Av., between 18th and 32d Streets; rewards. H. R. Levy, room 1706, 79 5th Av.

LOST—Lady's silver Russian belt, Russian lettering on buckle, which fastens with a sword; suitable reward, no questions asked. 'Phone Cortland 168 and ask for Mr. G. H. N. Jones.

LOST—Round Roman gold brooch without stones, between Hotel Willard, West 76th St. and 77th St., Broadway, April 22; suitable reward. J. C., Hotel Willard.

LOST.—April 24, on Riverside Drive or Broadway, above 115th St., tennis racquets marked "Z. M. E." and "E. A. E."; reward. H. S. Holland, 3,605 Broadway.

LOST.—Saturday afternoon, at wedding reception in East 90th St., a heart-shaped diamond pin; $50 reward if returned to F. F. Robins, 777 Madison Av.

LOST—Saturday, between Riverside, 97th, and Broadway to 102d, gold lorgnette; reward if returned, no questions asked. Mrs. Clark, 308 West 97th St.

LOST.—Heavy leather wallet with peculiar design on outside; of value only to owner. Reward. F. D., Tel. 6449 Columbus.

LOST—Sixth Av. and 42d St., Monday, lady's pocketbook, containing small sum money. A. N. Fall, 71 West 71st St. Reward.

LOST—Elk's head locket, small diamond on front, monogramed back; reward. Sam Levy, 11 West 17th St.

LOST.—Tan billbook containing money and papers, marked C. R. Williams; reward. H 32 Times.

LOST.—Sunday, silver watch and fob, West Farms; reward. McKenna, 1,941 Clinton Av., Bronx.

$100.00 REWARD.—Lost, gold bar pin set with 12 diamonds, Saturday night, between 42d and 79th Sts. A. G. Moseman, 256 West 84th St., New York City.

Lost and Found—Cats, Dogs

25c. a line 1 time; 3 times 20c. a line a day; 7 times 15c. a line a day.

LOST.—Black dachshund; answers to the name of Bonnie; liberal reward. New Weston Hotel, 49th St. and Madison Av.

LOST—Brindle Boston terrier, Buster; white breast; reward. Born, 599 West 178th St. Audubon 2840.

LOST.—Scotch collie, name on collar, Tuesday morning on 6th Av. and 54th St. Reward. 46 West 51st St.

ABANDONED AND UNWANTED DOGS, CATS placed in suitable homes; responsible people can secure pets free of charge. BIDE-A-WEE, 244 East 65th St. Tel. 455 Plaza. Country home, Harrington Park, N. Y.

UNWANTED DOGS AND CATS should be taken to the A. S. P. C. A. Shelter for Animals, 102d St. and East River, or the Ambulance House at 111 East 22d St. Owners of lost dogs and cats and responsible persons wishing to secure pets should apply at the Shelter.

Found.

25c. a line 1 time; 3 times 20c. a line a day; 7 times 15c. a line a day.

ADVERTISE FOUND ARTICLES.
The Law:

"A person who finds lost property under circumstances which give him knowledge or means of inquiring as to the true owner, and who appropriates such property to his own use, or to the use of another person who is not entitled thereto, without having first made every reasonable effort to find the owner and restore the property to him, is guilty of larceny."—New York State Penal Code.

Lost and Found advertisements for The New York Times may be left at any Advertising Agency, or call 1000 Bryant.

FOUND.—A pin bearing the following inscription: "250th Anniversary of the Foundation of the City of New York." On the reverse: "Awarded by The New York Times to Martha E. Cook, Public School No. 110, for merit in essay of the city's history, 1903." Box H 27 Times.

FOUND, April 25—INTERBOROUGH R. T. CO. Apply 9 Morris St.—2D AV ELEVATED—2 umbrellas, pocketbook, pair gloves, pair rubbers, shoes, overalls, trousers, clothing, bottles, tools. 3D AV. ELEVATED—Bundle bits, 9 umbrellas, wrist bag, purse, glasses, gloves, book, magazines, case music, roll music, cards, society card, papers, keys, pair rubbers, odd rubber, overalls, coat, clothing, liquid, comb, hose, jar preserves. 6TH AV. ELEVATED—Pair rubbers, 10 umbrellas, handbag, box cigars, gloves, printed matter, samples, pair rubbers, package collars, package hair. 9TH AV. ELEVATED—Suitcase, package envelopes, razor outfit, 2 pairs gloves, 9 gloves, satchel, chair, coat, umbrella. SUBWAY—Screws, 11 umbrellas, cloth bag, 2 purses, pocketbook, eyeglasses, charm, books, 3 pairs gloves, roll plans, insurance papers, underwear, scales, vest, grip, overalls, demijohn, law papers.

FOUND, April 26—L. I. R. R. Apply Lost Property Bureau, L. I. City: Two packages.

FOUND, April 26—WEST SHORE R. R. Apply Station Master, Weehawken, N. J.: Umbrella, overcoat.

FOUND, April 26—ERIE R. R. Apply Information Desk, Jersey City, N. J.: Package, umbrella, pair gloves, lady's handbag.

FOUND, April 26—D., L. & W. R. R. Apply Information Desk, Hoboken, N. J.: Four umbrellas, lady's neckpiece, small package, package, package of shoelaces.

FOUND, April 26—PENNSYLVANIA R. R. Apply Baggage Master, Jersey City, N. J. R. R. TRAINS: Penknife, rattle, pair gaiters, veil, neckpiece, two umbrellas, card case, soft hat, dressing sack, water bag, derby hat, watch, suit case, pair rubbers, three packages, five umbrellas, pair gloves, overcoat, lady's jacket, derby hat.

FOUND, April 26—CENTRAL R. R. of N. J. Apply Lost Article Office, Foot Liberty St. Station. LIBERTY ST. FERRY: Glove. TRAINS IN JERSEY CITY: Four umbrellas, blue print, overcoat, package.

FOUND, April 26—N. Y. CENTRAL R. R. Apply Lost Article Office, G. C. S.: Four packages, belt pin, eyeglasses in case, two pairs gloves, overcoat, pair rubbers.

FOUND, April 26—NEW ENGLAND NAVIGATION CO., S. S. PROVIDENCE, Fall River Line—Book, hat, handbag, nightshirt, pair leggins, pair trousers, sweater, raincoat, cardcase, cap, pair rubbers, key.

Situations Wanted—Employment Bureaus.

20c. a line 1 time; 3 times 18c. a line a day; 7 times 15c. a line a day.

A.—RASMUSSEN BUREAU.
Now waiting, Scandinavian chambermaids, waitress, general houseworkers, useful men, married couple, cooks. 722 Lexington. (58.)

CHAMBERMAID, waitress, $22; nurse, (children,) $22; excellent city references. Albany Agency, 20 East 33d.

COMPANIONS, governesses, teachers, housekeepers, maids, secretaries. Mrs. Pillsbury, 507 5th Av. 6185—Murray Hill.
TRAINED AND PRACTICAL NURSES.

COMPANIONS, governesses, kindergartners, musicians, housekeepers, ladies' maids. Miss Jacobi's Educational Bureau, 29 West 34th.

HOUSEWORK.—Several neat colored girls, experienced, with good references, want places in small families; other good Southern help furnished. Lincoln Industrial Exchange, 314 West 59th. 'Phone 4786 Columbus.

HOUSEWORKERS, cooks, chambermaids, man, wife, useful men, country. Henderson, 110 West 134th St.; telephone 486 Morningside.

OLD DOMINION EMPLOYMENT BUREAU, 68 West 134th; bond, $1,000, guarantees colored help; 1119 Harlem.

Help Wanted—Females.

15c. a line 1 time; 3 times 12c. a line a day; 7 times 10c. a line a day.

GENERAL HOUSEWORKER.—Competent girl; must be good cook. Call 317 West 83d St.

NURSES.—Two graduates; contagion hospital; salary, $50; also for sanitarium, city; sleep home; salary, $50. Home Bureau, 52 West 39th St.

SALESWOMEN.—Experienced saleswomen in the ladies' cloak and suit department of one of New York's largest department stores; only those who are accustomed to sell high-grade goods, who thoroughly understand business, and are of good appearance; liberal salary and permanent position offered. Address in confidence Box B 199 Times.

STENOGRAPHERS.
R. H. MACY & CO. require several experienced, competent stenographers. Apply at office of General Manager.

WANTED—In a woman's real estate department, two or three women of ability and good social standing to assist in directing homeseekers to one of the most beautiful residence properties upon Long Island, conveniently accessible to Manhattan; one or two hours' energetic and effective work daily should produce a very comfortable income; everything about the proposition is pleasing and dignified; write to arrange a personal interview. H 24 Times.

WANTED—Lady musicians; trombone, tuba, alto, clarinette, and bass; 30 weeks' contract; travel in Pullman cars; fine Summer's outing; all nice people engaged; show opens May 5. Write C. R. Gerdes, Alcazar Theatre, 108 East Madison St., Chicago, Ill.

YOUNG WOMEN, between 17 and 23 years of age, to learn telephone operating for Central Office positions; for those who qualify salary of $5 a week paid while learning. Apply after 9 A. M. at Application Department, New York Telephone Co., 58 West Houston St., cor. Wooster St.

Help Wanted—Males.

15c. a line 1 time; 3 times 12c. a line a day; 7 times 10c. a line a day.

A RETAIL HOUSE of the first order can offer excellent prospects to a man especially qualified to manage and assume responsibility. Must have had similar experience with high-class houses. Address, with all particulars, Merchandise, Box H 31 Times.

BOYS.
R. H. MACY & CO. require several well recommended boys, 16 to 18 years of age, to make themselves generally useful. Apply at office of General Manager.

B. ALTMAN & CO., 5th Av., 34th and 35th Sts., are disposed to consider applications for a few managing positions from men of a high order of intelligence, who are anxious to avail themselves of good prospects for a promising future.
Apply by letter only, stating experience.

CANVASSERS and COLLECTORS.—Permanent work; weekly salary. Apply A. D. Holland, 1,006 Times Building.

COLLECTOR.—Steady, capable man to collect and learn to sell for old-established house. Bronx Branch, 822 Westchester Av., Bronx.

GOVERNMENT EMPLOYES WANTED.—Write for New York examination schedule; preparation free. Franklin Institute, Dept. 260N, Rochester, N. Y.

HIGH-GRADE SALESMAN for exclusive line, with no competition; commission basis only; must have best references. 830 Trinity Building, New York.

LIFE INSURANCE SPECIALTY.—Wanted, experienced field men for special contract work; no competition. Liberty Life Insurance Co., 111 Broadway.

MEN WANTED
for galvanizing, tinning, and soda fountain work. Apply 189 Cook St., Brooklyn, N. Y.

SALESMEN TO REPRESENT LARGE NEW YORK EMBROIDERY AND LACE IMPORTING HOUSE IN THE STATES OF IOWA, KANSAS, NEBRASKA, UTAH, MINNESOTA, AND SOUTH DAKOTA. APPLICATIONS WILL RECEIVE CONSIDERATION ONLY IF ACCOMPANIED BY REFERENCES AND EXPERIENCE. FAMILIARITY WITH THE LINE AND ACQUAINTANCE WITH RETAIL DRY GOODS TRADE ESSENTIALLY NECESSARY. CORRESPONDENCE TREATED CONFIDENTIALLY. ADDRESS IMPORTER, Room 600 TRIBUNE BLDG., N. Y.

SALESMEN.—Harper & Brothers want salesmen to sell the new "Author's National Edition of Mark Twain's Complete Works," published in twenty-five volumes for $25. This advertisement should be of unusual interest to reputable salesmen seeking employment who have met with success in any line. Call or address Harper & Brothers, 327 Pearl St.

SALESMEN EVERYWHERE!!—We have secured the contract to place a block of the 10 per cent. dividend earning stock of a prosperous old established corporation which is branching out; stock sells itself; good leads; good commission; we are general stock brokers. Cash Purchase Co., (Mr. Ayres,) 1,626, 150 Nassau St., New York.

SALESMEN.—Wanted, men employed during the day to sell houses and lots on Saturday, Sunday, and evenings. David P. Leahy Realty Co., 22 Court St., Brooklyn.

SALESMAN.—Energetic man who can hustle and talk business; steady employment and advancement. Apply 822 Westchester Av., Bronx.

SALESMEN—Salesmen wanted in towns about New York for first-class high-grade automobiles; salary and commission; must be A1. H 28 Times.

STENOGRAPHER and TYPEWRITER wanted; male; one with experience in busy law office; must be a notary. Address, stating salary and references, Secretary, B 195 Times Downtown.

WANTED—We want to train two or three young men, college or High School graduates preferred, to sell a good, clean book proposition; no previous experience required; must be intelligent, ambitious, and have a good address; an opportunity to make $25 to $75 a week in commissions. Call at Funk & Wagnalls Company, 44 to 60 East 23d St., New York City.

WANTED—Bright, neat young men 16 or 17 years of age to do office work; Gentiles only need apply; excellent opportunity; salary to start, $5. Call before 10 A. M. Wednesday morning, Western Electric Co., 463 West St., tenth floor.

WANTED—Bright American young man as order clerk and stenographer in sales department large paper commission house; excellent opportunity. Advance, B 205 Times Downtown.

WANTED—Stock salesmen who have the ability to produce; to hustlers good commissions will be paid; proposition A No. 1. Apply, with references, to McDonald-Wiggins Co., 257 Broadway.

WANTED—Boy in law office; must be at least 16 years of age and reside with parents. Address in applicant's own handwriting, Box B 206 Times Downtown.

WANTED—Canvasser and estimator on fireproofing and cement work. Good pay. Bresse & Butowski, 96 Scholes St., Brooklyn, N. Y.

WELDERS and machine hands wanted. Apply 189 Cook St., Brooklyn, N. Y.

$100.00 WILL BE PAID by The New York Times for the arrest and conviction of any person who may have obtained money under false pretenses through the medium of a misleading or fraudulent advertisement appearing in The Times.

Help Wanted—Employment Bureaus.

20c. a line 1 time; 3 times 18c. a line a day; 7 times 15c. a line a day.

Commercial Help.

NATIONAL EMPLOYMENT EXCHANGE,
47 W. 42d St. Telephone 3872 Bryant.
OFFICERS AND DIRECTORS:
Otto T. Bannard, President; Jacob H. Schiff,
John R. MacArthur, V. Pres.; Robert W. De Forest,
Paul M. Warburg, Treasurer; Frederick G. Bourne,
V. Everit Macy, Secretary; George Blumenthal,
Francis L. Hine.
EDWARD W. CARPENTER, Manager.

WE ARE CONSTANTLY RECEIVING REQUESTS FOR MALE STENOGRAPHERS AND SALESMEN, AND FEMALE BOOKKEEPERS AND STENOGRAPHERS; COMPETENT APPLICANTS FOR THE ABOVE POSITIONS WILL BE GIVEN OPPORTUNITY TO ACCEPT ANY POSITION WE MAY BE REQUESTED TO FILL, PROVIDING THEIR REFERENCES ARE FAVORABLE, AND THEY MEET THE REQUIREMENTS OF THE ORDER.

Superintendents (4) building construction; dwellings; competent, able to take off quantities from plans; $40 to $50.

Intelligent Men and Women Seeking Situations.

The following letters tell of the results obtained by advertising in the Situation Wanted columns of The Times:

The New York Times:

I want to let you know how good The Times has been in getting results for me. I had a Situation Wanted advertisement in The Times one day, and received fourteen answers, compared with one from another newspaper.

A. La Font,
466 West 34th St.

Mrs. L. F. Ford, Charity Organization Society, 105 East 22d St., writes:

"We have had some excellent results, and I want to tell you the Situation Wanted column of The New York Times has been a real service to us."

The New York Times:

My family leaving the city for the Summer, and having a good servant I wished to place, I inserted an advertisement in the Situation Wanted column of The Times to run three days, but I was compelled to stop it after the first insertion.

I never imagined one advertisement could obtain so many answers. I am gratified with the results, and no doubt I will find a good place for this servant from among one of the many excellent applicants for her services.

C. P. Harris,
17 East 87th St.

The New York Times:

It may interest you to know how effective and satisfactory is the service of your advertising department. I inserted an advertisement in the Situation Wanted column of The New York Times, through which I secured immediate employment. I have a fine position and thank you, for it was solely through the use of The Times that I obtained it.

Charles Patt,
8 Willett St., City.

Situations Wanted—Females

15c. a line 1 time; 3 times 12c. a line a day; 7 times 10c. a line a day.

BOOKKEEPER.—Experienced double entry, also A1 stenographer, desires position with a commercial house; best references. Bookkeeper, care of Parisian Model, 29 West 21st St.

CHAMBERMAID, &c.—Girl desires position as chambermaid and plain sewer. 178 East 72d St. No cards.

GOVERNESS, CHAPERON.—English gentlewoman, (27,) highly educated, desires engagement, (June;) highest references. Miss H., 22 Times.

HOUSEKEEPER.—An American widow, age 40, wishes a position as housekeeper in a Christian family needing a mother's care, and where one or two servants are kept. Address Experienced, A. B. C., 852 Columbus Av., Advertising Office.

MAID.—A French woman desires a position as lady's maid; experienced traveler. Apply to present employer, Mrs. Burr Wendell, Manhattan Hotel.

POSITIONS for ambitious, intelligent girls as stenographers, bookkeepers, or assistants in offices. F. B. Educational Alliance, East Broadway and Jefferson St., city.

STENOGRAPHER.—Young lady, highest credentials, eight years' experience in Wall St., desires position; has had charge "follow up" system of letters to prospective customers for large bond house. B 198 Times Downtown.

STENOGRAPHER, SECRETARY.—First-class correspondent, office assistant; thoroughly conversant modern business methods. N 174 Times.

STENOGRAPHER.—Experienced, careful; any machine; transcribes accurately, intelligently; $12; references. D 71 Times Downtown.

STENOGRAPHER.—Secretary, five years' experience; takes technical dictation; academic dictation. Brewster, 183 Times Downtown.

STENOGRAPHER, six months' experience, desires position where faithful and competent discharge of duties will gain advancement; excellent references; $7. Refined, 193 Times Downtown.

STENOGRAPHER.—Five years' practical experience; competent to hold difficult position; accustomed to handling high-class work; references from previous employes; $15. Miss S., 192 Times Downtown.

STENOGRAPHER.—English girl, 19, graduate Brooklyn High School; experienced; $8. Langhan, 179 Times Downtown.

STENOGRAPHER.—Excellent speller; reads notes well; operates machine neatly; $8. W 44 Times Downtown.

Situations Wanted—Males.

15c. a line 1 time; 3 times 12c. a line a day; 7 times 10c. a line a day.

ADVERTISER.—Are you seeking to broaden your distribution, to increase your sales? Connection is sought by advertiser who has had active experience in successful National publicity and sales campaigns; understands modern merchandising; can lay out and execute an effective campaign that will bring results. Systematizer, B 191 Times Downtown.

ACCOUNTANT.
156 Fifth Av.
Room 923; telephone 2458 Gramercy; audits, investigations, systematizing, reports; books kept for small concerns, trustees, and estates; highest references; reasonable rates.

A.—A.—ACCOUNTANT, expert, opens, writes up, disentangles, balances, supervises, closes, audits books; $5 monthly upward; financial statements rendered; references. Accountant, 320 Broadway, Room 1,204. 'Phone 2114—Worth.

ACCOUNTANT.—Expert; books opened, closed, balanced, systematized, audited, written up; kept part time; reasonable. Accountant, 32 Union Square. 'Phone 2259—Stuyvesant.

ACCOUNTANT, expert, opens, closes, balances, disentangles, audits books; $5 monthly; kept part time accurately. Accountant, 51 John St. Telephone 2327 John.

Situations Wanted—Males.

15c. a line 1 time; 3 times 12c. a line a day; 7 times 10c. a line a day.

AMBITIOUS COLLEGE GRADUATE, 21, desires to connect with firm offering opportunity to learn and to advance.

BOOKKEEPER - ACCOUNTANT. — Books opened, audited, systems installed; firms not employing bookkeepers, $2.50 weekly. Accountant, Room 184, 280 Broadway. Telephone 2825 Worth.

BUTLER—COOK.—Man and wife, butler and cook; nine years' reference with one family. Call or write, Carrol, care Smith, 131 West 133d St.

CHAUFFEUR.—Prefers position in country where ability as useful man would be of value; age 25; single; neat appearance; experienced repair man; willing worker; moderate salary. G 134 Times.

COACHMAN.—Single; 39; thoroughly competent; sober; 18 years' references from last employer as to character, ability, &c.; will go anywhere. Durcan, 367 West 52d St.

COACHMAN.—English; married; thoroughly competent; country preferred; references, written and personal. H 20 Times.

COACHMAN, CHAUFFEUR.—37; life experience horses; careful driver; useful, obliging. M. C., 203 East 48th St.

COACHMAN.—Experienced in high-class work; married; English; 30; smart appearance; best references. H 23 Times.

COLUMBIA UNIVERSITY STUDENT EMPLOYMENT COMMITTEE can furnish thoroughly competent men and women tutors and companions; also clerks and draftsmen for part time and Summer work. Employment Committee, Sub-station 84, City. Telephone 1400 Morningside.

CONFECTIONER.—By Scotch confectioner, just arrived; open to sell receipts for good selling lines. H 15 Times.

DETECTIVE seeks work by day or week; shadowing, investigating. Bean, 392 Tompkins Av., Brooklyn.

LANDSCAPE GARDENER.—Arranges private gardens; cares for the same. Koller, 26 Scholes St., Brooklyn.

MAN familiar with the builders' trade, who has been a contractor, wants position at moderate salary. Col. James Raymond, 91 Bay 20th St., Bath Beach, Brooklyn, N. Y.

MASSAGE.
Scientific, Manual, Electrical, and Vibratory manipulations in your home by appointment; Graduate Nurse and Masseur, (Bellevue Hospital.) 'Phone 4590 Audubon, 241 W. 137th. Arthur G. Blood, R. N.

PLUMBER.—Junior wants work. Charles Earle, 144 West 103d St.

SECRETARY, &c.—Public school teacher, abroad in 1908, desires to travel for Summer as secretary, companion, or tutor. Address Harold Strumpf, 79 East 7th St.

SHIPPING CLERK.—By a young man as shipping clerk; experienced. Address F. B., Educational Alliance, East Broadway and Jefferson St., city.

SPANISH technical translations; speedy; accurate; cheap. W. F. Beers, 3,750 Broadway. Telephone 490 Audubon.

WATCHMAN.—Some position of trust with mercantile or business house by reliable Swede with 10 years' reference from last place. N. Nelson, 133 Lexington Av.

YOUNG CHINESE wishes position in family; would like to go to night school. Lee Park, care of Dr. Ling Sue Ten, 25 Pell St.

YOUNG MAN, (30,) Masonic, knows English, Portuguese, Italian, and some Spanish, wishes position; lived fourteen years in Brazil and four years in New York. Address or call F. M., 510 9th Av., care of Sirianni & Ruggiero.

YOUNG MAN, (25,) honest and reliable, wishes a position; unquestionable references. Borhut, 393 East 155th St.

Say you saw it in The Times.

Help Wanted—Employment Bureaus.

20c. a line 1 time; 3 times 18c. a line a day; 7 times 15c. a line a day.

Commercial Help.

BOOKKEEPERS, stenographers, typewriters, office assistants, cashiers, furnished free. Wright Agency, 335 Broadway. Franklin 973.

MANAGER, (sales,) mechanical, $60; salesman, (electrical,) $15; engineer, (electrical,) $50; clerk, (bank,) $10; other immediate openings. Mighill, (Position Broker,) Flatiron Building.

STENOGRAPHERS, bookkeepers, competent office help, male, female, wanted immediately. Universal Exchange, 1 West 34th.

Domestic Help.

A.—A.—COLONIAL BUREAU, (moved to) 56 West 39th; strictly reliable domestic help. 5582—Murray Hill.

COUPLE, cook, butler, $75. Call before 11 A. M. Albany Agency, 20 East 33d.

LIND'S EMPLOYMENT AGENCY, 729 Lexington Av.—Reliable servants, all nationalities; references investigated. 'Phone 4696—Plaza.

MISS BRINKLEY
EMPLOYMENT OFFICE,
4 East 42d St. Tel. 2484 Murray Hill.
Competent servants supplied after a careful, thorough investigation of their references.

MISS WILD, Employment Office,
47 West 34th St., Rooms 1011-1015-1017.
Tel. 2943-2944—Murray Hill.
Thoroughly trained, high-grade servants supplied after references are personally investigated. Circular sent on request. Educational department under management Mrs. Janes.

MRS. DICKINSON,
Co-Operative Emp. Bureau, 331 Mad. Av.
Phone 3734 Murray Hill.
Bureau supplies high-class household servants, male, female; references personally investigated; waitresses, cooks supplied for dinners, luncheons; entertainer for children's parties.

RELIABLE Hungarian, German, Polish help; references investigated. Roth's, 170 East 3d St. Telephone 2508—Orchard.

The Waldorf Bureau of Employment, 12 West 33d St.—Reliable English-speaking servants of all classes and nationalities, (male and female,) with good references, wanted immediately; city and country; bright, airy waiting rooms and no fee charged until placed. Telephone 300 Madison.

YORKVILLE EMPLOYMENT BUREAU, 1,235 Lexington Av.—Wanted, cooks, general houseworkers, chambermaids, and waitresses; telephone.

Boarders Wanted.

15c. a line 1 time; 3 times 12c. a line a day; 7 times 10c. a line a day.

West Side.

1.—Attractive suites, single rooms, with and without board; all locations; references; doctors' offices. Leland Board Directory, 4 West 33d St.

5TH AV., 46.—Well-furnished large, small rooms, with board; also parlor suite, bath.

16TH ST., 20-22-33 WEST.—Large and small rooms, well furnished; excellent board; telephone.

10TH ST., 7 WEST.—Large, airy rooms; well-appointed house; close to 5th Av.; telephone.

58TH ST., 135 WEST.—Large and small rooms; near "L" and Subway; parlor dining; references.

74TH ST., 149 WEST.—Handsomely furnished back parlor; also smaller room; excellent table; conveniences; references.

Boarders Wanted.

15c. a line 1 time; 3 times 12c. a line a day; 7 times 10c. a line a day.

West Side.

74TH ST., 102 WEST.—Rooms: high-class accommodations; cuisine unexcelled; moderate; references; table guests accommodated.

74TH ST., 121 WEST.—Large second-story rooms; private bath; superior table; references.

76TH ST., 239 WEST.—Newly furnished, decorated; large closets; with or without bath; parlor dining room; excellent table; fine neighborhood; rates reasonable; telephone; doctor's offices; references exchanged.

79TH ST., 137 WEST, (Old No., 151.)—Large room and board.

82D ST., 74 WEST.—Newly furnished rooms, with board; large private bath; furnished to suit; references.

83D ST., 57 WEST.—Superior home table, $4; attractive, south, single room, with board, $7.50.

83D ST., 28 WEST.—Accommodations for two or three persons in high-grade Jewish house.

91ST ST., 29 WEST.—Desirable, large room; private bath; dressing room; also single room; telephone.

92D ST., 54 WEST.—Desirable rooms, large, small; private bath; excellent table; Tel. 9939 Riverside.

93D ST., 122 WEST.—Desirable room; all conveniences; southern exposure; good board; telephone; references.

113TH ST., 560 WEST.—Rooms, newly furnished and decorated; table a specialty; table guests; references.

123D ST., 168 WEST.—Airy large rooms; 'phone; substantial board optional; well-kept house; references.

126TH ST., 108 WEST.—Desirable rooms; all conveniences; Summer terms; near Subway; telephone; table board.

149th St., 544 West, Near Broadway Subway.
"THE AUDUBON."
Healthiest, most beautiful section in city. One or two large rooms on second floor (one flight) and private bath, together or separate, at very reasonable rates; first-class meals, parlor dining rooms, large reception parlor, library, billiard room; large porch and gardens; refined social surroundings; a real home.

ALLIANCE HOUSE, 258-260 West 44th St.—Small family hotel, centrally located; elevator and telephone service; baths and writing rooms on each floor; excellent cuisine; moderate rates; quiet place for quiet people. Telephone 793 Bryant.

145TH ST., 613 WEST.—Large room, overlooking Hudson; running water; good board; telephone; table guests.

East Side.

15TH ST., 218 EAST.—Most desirable rooms; view of Stuyvesant Park; excellent table; references; 'phone.

17TH ST., 116 EAST.—Front parlor, suitable light business or small family; table board; telephone.

21ST ST., 145 EAST, Gramercy Park.—Desirable rooms; large, small; excellent table; reference; park privilege.

Long Island.

Douglas Manor Inn, Douglaston, on Little Neck Bay; easy commuting distance; special rates starting season early. Apply direct or 1,122 Broadway.

Say you saw it in The Times.

Furnished Rooms.

15c. a line 1 time; 3 times 12c. a line a day; 7 times 10c. a line a day.

West Side.

12TH ST., 41 WEST.—Attractively furnished, clean, light rooms; running water; telephone; references.

15TH ST., 252 WEST.—Large, newly furnished room; hot and cold water; telephone; private house.

18TH ST., 26 WEST.—Furnished rooms to rent, single and double; all conveniences; $2 up. F. Addleg & Co.

21ST ST., 234 WEST.—Attractive outside rooms; steam, hot, cold water, telephone, elevator; reasonable. Munson.

23D, 264 WEST.—Large, neatly kept, well-furnished rooms with private bath.

44TH ST., 216 WEST.—Desirable, well-furnished rooms; quiet, refined; board optional; gentlemen; references.

45TH ST., 244 WEST.—Cozy hall room; large closet; quiet house; references exchanged.

47TH ST., 53 WEST.—Exceptionally beautiful large room, private bath, 'phone; breakfast; refined; reasonable.

48TH ST., 134 WEST.—Handsomely furnished large room, bath, for gentleman; references.

50TH ST., 51 WEST.—Private American family; elegantly furnished large room, connecting bath; gentleman; reference.

51ST ST., 247 WEST.—Large and small furnished rooms, with running water; use of phone.

55TH ST., 103 WEST.—Large outside room, furnished or unfurnished; conveniences; refined surroundings; references. Tappan.

57TH ST., 348 WEST.—Rooms, large, small; southern exposure; running water, bath, telephone; "L," Subway.

58TH ST., 358 WEST.—ROOMS FOR FIRST-CLASS PEOPLE; REASONABLE RENT. SINCLAIR.

64TH, 119 WEST.—Unusually pleasant room; attractively furnished; all improvements; low rental until September.

68TH ST., 38 WEST.—Rooms for gentlemen; absolutely clean; daintily furnished; private house; electric lights, telephone; private baths; every modern convenience; exceptional service; breakfast if desired; highest references only.

68TH ST., 67 WEST.—Handsomely furnished suite; private bath; physician or family; other large and small rooms; board optional; near Central Park.

68TH ST., 111 WEST.—Light, sunny parlor suite; private entrance; bath; $9; Subway, "L." Benson.

71ST ST., 235 WEST.—Large front south room, second floor; private house. Tel. 470—Col.

71ST ST., 143 WEST.—Large sunny room, bath; electric light; Subway, "L" stations; gentlemen.

76TH ST., 125 WEST.—Handsomely furnished large third-story front room; breakfast optional; telephone; references.

77TH ST., 160 WEST.—Large room with extension for physician's office; reception room service; telephone.

79TH ST., 121 AND 131 WEST.—Rooms, with board; every convenience.

80TH ST., 122 WEST.—Bachelor's handsome, airy, rear room; quiet, refined surroundings; private residence; reference.

80TH ST., 212 WEST.—Large room in private American family, with breakfast, $6 week; without, $4; desirable location. Durrough.

80TH ST., 132 WEST.—Private house; large, medium rooms; newly furnished and decorated; telephone; references.

Furnished Rooms.

15c. a line 1 time; 3 times 12c. a line a day; 7 times 10c. a line a day.

West Side.

81ST ST., 102 WEST.—Desirable large parlor; running water; convenient "L" and Subway; private house.

81ST ST., 202 WEST.—Two pleasant rooms; convenient Subway, elevated; business person; $15, $20. Hull.

82D ST., 148 WEST.—Large and medium rooms; dressing room; running water; all conveniences; telephone.

82D ST., 130 WEST.—Medium and small rooms, suitable one or two; all modern conveniences.

83D ST., 57 WEST.—Attractive, south, single room, with superior table board, $7.50; table guests.

83D ST., 56 WEST.—Delightful, large room, with bath; private house; references.

84TH ST., 111 WEST.—Parlor suite, suitable two; also single room; clean, select apartment. Deisinger.

88TH ST., 71 WEST.—Cool, homelike rooms adjoining, with lavatory; near Park; reasonable. 9160 Riverside.

91ST ST., 9 WEST.—Desirable single, also double room; conveniences; elevator apartment; telephone; near Park.

91ST ST., 21 WEST.—Completely furnished rooms; one with private bath; running water; telephone.

93D ST., 35 WEST.—Beautiful alcove room, lavatory, reception room; telephone; every convenience; near L.

93D ST., 161 WEST.—Well-furnished room; board optional; private family; conveniences.

94TH ST., 136 WEST.—Splendid, large room, scrupulously clean, near "L," Subway, board optional; references.

101ST ST., 410 CENTRAL PARK WEST.—Nice room for refined lady or couple; reference. Fisher.

106TH ST., 217 WEST.—A quiet home; large, sunny rooms; exclusive. Mitchell.

110TH ST., 217 WEST.—Very pleasant room, facing Central Park; elevator apartment; 3 minutes L, Subway. White.

112TH ST., 504 WEST, (near Broadway.)—Parlor, single or en suite; other rooms; elevator. Wells.

112TH ST., 504 WEST.—Large, small front rooms; cool, refined; electricity, phone, shower, elevator. Cooke.

113TH ST., 245 WEST.—Attractive outside room and dressing room; high-class apartment; quiet. Apartment 15.

114TH ST., 417 WEST.—Finely furnished light outside room, vicinity Columbia College, Subway, elevated. Oliver.

121ST ST., 222 WEST.—Elegant large room, running water, bath; one or two gentlemen; reasonable.

122D ST., 309 WEST.—Summer rates; newly furnished rooms; elevator; shower; board optional. Howell.

122D ST., 511 WEST.—Summer rates, front attractive, modern rooms; telephone, elevator; board optional. Miller.

153 WEST 64TH ST.
Large and small furnished rooms; all conveniences.

142D ST., WEST.—Bright, cool, comfortable rooms in newly furnished bachelor apartment in most desirable neighborhood; references required. Lawrence Dunham, 31 Nassau St.

143D ST., corner Amsterdam Av., (over bank.)—Outside sunny room; running hot water; suitable for two; reasonable. Telephone 2780 Audubon. MacArthur.

ST. NICHOLAS AV., 343, corner 127th St.—Handsomely furnished suites; five large rooms; elevator; telephone; electricity; silver; linen; Summer rates; $11.50 weekly upward; room, bath, kitchen, $4, $6 weekly.

WAVERLEY PLACE, 103.—Elegantly furnished room, with private bath; $10 per week; hotel service.

East Side.

17TH ST., 113 EAST.—Light front parlor; other rooms; two flights up; attractive those appreciating quiet, well-ordered house; near Union Square.

28TH ST., 16 EAST.—Bachelors' quarters, including showers, needle bath, swimming pool; $6 weekly.

29TH ST., 43 EAST.—Desirable rooms; private house; references.

55TH, 106 EAST.—Newly furnished rooms for gentlemen; all conveniences, and reasonable.

58TH ST., 36 EAST.—Suite two rooms and bath; other rooms; references.

76TH ST., 32 EAST.—Attractive rooms, furnished, unfurnished; ideal location; board optional; Summer rates.

IRVING PLACE, 14.—Front rooms, tiled bathrooms; beds box spring; absolute cleanliness; corner building.

IRVING PLACE, 71.—Desirable large and small rooms; private baths; breakfast optional; telephone; references.

PARK AV., 510, Corner 60th St.—Furnished parlor bedroom and bath to Oct. 1 or longer; southern exposure; elevator, telephone; bachelors.

Brooklyn.

A NEW ENGLAND WOMAN
has newly renovated rooms overlooking Bay; for men; with or without private baths; popular prices. 8 Montague Terrace, (Heights,) Brooklyn, N. Y.

Bronx.

LORILLARD PLACE, 2,419, (Fordham.)—Desirable rooms, suitable bachelors; private; board optional; excellent location; Americans.

Say you saw it in The Times.

Country Board.

20c. a line 1 time; 7 times 18c. a line a day; 30 times 16 2-3c a line a day.

New York State.

A.—ROCKLEDGE.
Lowerre-on-Hudson, New York.
Accommodates 30 guests; five acres lawn, woods, garden; beautiful view; wide verandas, large rooms; billiards, tennis, golf; three minutes' walk to stations, Lowerre or Caryl; 50 minutes to Rector St., 35 to Grand Central.

Irvington-on-Hudson, 52 South Broadway.—First-class board and rooms for one or two persons in high-class private family.

Windlemere, Tarrytown, N. Y.—Convenient location; beautiful scenery; modern improvements; eight-room cottage, with board.

PARK VIEW, White Plains.—Ideal location; refined surroundings; first-class table and service; references.

Long Island.

Clinton Cottage, Atlantic Av., three minutes from Edgemere Station, near ocean, will be opened in May; few select Jewish families wanted; excellent table and home comforts. For particulars apply to Mrs. J. Hess, 120 West 71st St. Telephone 279—Columbus.

East Orange.—Connecting rooms, with excellent home table, daintily served, can be obtained at 9 North Arlington Av.

New Jersey.

Summer accommodations may be secured at the Hillcrest, 115 Paulison Av., Passaic, N.J.; located in the best residential part of town, short distance from well-known golf course and 35 minutes from New York City.

Invalids, convalescents seeking health, comfort, homelike surroundings; 'phone 427R; applicants removed; auto free. Maple Lodge, 104 Maple Av., Montclair, N. J.

The Wadsworth Home and Rest Cure.—For nervous invalids; ladies only. Address Mrs. S. J. Wadsworth, M. D., Maplewood, N. J.

MAHWAH INN, Mahwah, N. J.—Hour out; modern, attractive house; beautiful mountain views; city references.

New England.

A FEW SELECT BOARDERS in farmhouse near Lake Waramaug; large lawn, shade, piazzas, bath room, one suite with private bath; hardwood floors; circulars; $9 to $12. J. B. Stillson, New Preston, Conn.

Say you saw it in The Times.

LEGAL NOTICES.

NOTICE IS HEREBY GIVEN THAT THE Cukor, Strauss, Hartman & Company, a domestic corporation, having its principal business office at No. 136 West 22d Street, in the Borough of Manhattan, City and County of New York, State of New York, will apply to the Supreme Court of the State of New York, at a Special Term thereof to be held at Part I, at the County Court House, in the Borough of Manhattan, City and State of New York, on the 12th day of May, 1910, at 10:30 o'clock in the forenoon of that day, or as soon thereafter as counsel can be heard, for an order authorizing said corporation to change its corporate name to "The Suzette Manufacturing Company."
Dated New York, April 19th, 1910.
CUKOR, STRAUSS, HARTMAN & COMPANY.
By VICTOR F. CUKOR, President.

Business Opportunities.

30c. a line 1 time; 3 times 25c. a line a day; 7 times 20c. a line a day.

IDEAS FOR SALE.
Just before Christmas I sold one of the largest, if not the largest, department store in New York City an idea for which they gave me a generous check. Last week I sold one of the largest manufacturers in the United States an idea for which he gave me a generous check.
This week I sold another idea to a large manufacturer.
Perhaps I have some idea for your business, whether it is successful or NOT.
I find that the average business man gets a little bit stale and needs his viewpoint changed once in a while.
I can do it and have been doing it for the last seventeen years. I am successful, and if you are not successful it is about time you talked it over with some one who is neither a doctor nor a trained nurse.
GEORGE HENRY SMITH,
37 East 28th St.,
New York City.
Interviews by appointment only.
P. S.—I have a splendid idea for a shoe dealer with some nerve.

Must sacrifice fine business; paying good profits weekly; locality of the best; ordinary mercantile business experience necessary; $3,000 cash required; reason for selling, disagreement of partners; no agents. Address Sacrifice, 263 W. 125th St.

Wanted—Advertisers who may be seeking to increase their output, and not seeking to increase their expenditures, may learn something to their advantage, and incur no obligation, by addressing Preston, care D. N. Club, 903 Pulitzer Building, New York.

Thousand dollars to invest, with services, honest, legitimate business; strict investigation; full particulars first letter. H. K. Shaw, 1339 Palmer St., Philadelphia.

CAFE AND RESTAURANT.
Corner, near General Post Office; daily receipts, $175; valuable lease, 29 years; price, $18,000; part cash, balance easy. P. O. Box, 1,835.

Save Money.—Fac simile multigraph typewritten letters, 300 for $1.20; 1,000, $1.50; samples submitted. Telephone 3470—Morningside. Wm. Gray, 120 West 116th St.

Advertising Literature, booklets, circulars, &c., designed and printed at lowest prices. McKee, Bendall & Perrine, Inc., 150 Nassau St. Beekman—3526.

Bills discounted; merchants and manufacturers financed; companies organized; legal papers drawn. Mercantile Advancer, 320 5th Av., Room 213.

What am I offered for one Roneo letter copying machine in first-class condition? Same has NEVER been in use. Address A. S., Box 17 Times.

Partner.—Established press clipping bureau; capable considerable development; $1,500-$2,000. Legitimate, 120 Times Downtown.

For Sale or Lease—First-class all-year hotel or road house; Boston Post Road. Glaser Co., Larchmont, New York.

Established Cloak and Suit business to sell; in the best neighborhood. Apply H., 8 Times.

$100 will be paid by The New York Times for the arrest and conviction of any person who may have obtained money under false pretenses through the medium of a misleading or fraudulent advertisement appearing in The Times.

Many men and women have no time to read all the latest books. The New York Times Saturday Review of Books gives a complete realization of their contents. Literary and art gossip from all centres. Mailed to any address for One Dollar a year.—Adv.

REFEREES' NOTICES.

SUPREME COURT, COUNTY OF NEW YORK.—KATE MORDECAI, and another, individually and as executors, etc., Plaintiffs, against EMANUEL HEILNER, and others, Defendants.
In pursuance of an interlocutory judgment of partition and sale, duly made and entered in the above-entitled action, and bearing date the 7th day of April, 1910, I, the undersigned, the referee in said judgment named, will sell at public auction at the Exchange Salesrooms, Nos. 14-16 Vesey Street, Borough of Manhattan, City of New York, on the 5th day of May, 1910, at 12 o'clock noon on that day, by Joseph P. Day, auctioneer, the premises directed by said judgment to be sold, and described as follows:

PARCEL NO. 1.
All that certain lot of land in the Borough of Manhattan, City of New York, bounded and described as follows: Beginning at the corner formed by the intersection of the easterly side of Audubon Avenue with the southerly side of 186th Street; running thence southerly along said avenue one hundred and seven (107) feet five (5) inches to a point equidistant between 185th and 186th Streets; running thence easterly and parallel with 186th Street ninety-five (95) feet; running thence northerly and parallel with said avenue one hundred and seven (107) feet five (5) inches to the southerly side of 186th Street, and running thence westerly along the southerly side of said street ninety-five (95) feet to the point or place of beginning;
Subject, nevertheless, to any variations which may exist between the location of the fences and the record lines.

PARCEL NO. 2.
All that certain lot of land in the Borough of Manhattan, City of New York, bounded and described as follows: Beginning at a point on the easterly side of Audubon Avenue one hundred and seven (107) feet five (5) inches southerly from the intersection of the easterly side of said avenue with the southerly side of 186th Street; running thence easterly and parallel with 186th Street ninety-five (95) feet; running thence southerly and parallel with said avenue fifty-three (53) feet six (6) inches, more or less; running thence easterly and parallel, or nearly so, with said street twenty-five (25) feet; running thence southerly and parallel with said avenue fifty-three (53) feet ten (10) inches, more or less, to the northerly side of 185th Street; running thence westerly, and along the northerly side of 185th Street one hundred and twenty (120) feet to said avenue, and running thence northerly along the easterly side of said avenue one hundred and seven (107) feet and five (5) inches to the point or place of beginning.

PARCEL NO. 3.
All that certain lot of land in the Borough of Manhattan, City of New York, bounded and described as follows: Beginning at the intersection of the southerly side of 170th Street and the easterly side of Audubon Avenue, and running thence easterly, along the southerly side of 170th Street, ninety-five (95) feet; thence southerly, parallel with Audubon Avenue, twenty-five (25) feet; thence westerly, parallel with 170th Street, ninety-five (95) feet to the easterly side of Audubon Avenue, and thence northerly, along the easterly side of Audubon Avenue, twenty-five (25) feet, to the southerly side of 170th Street, at the point of beginning;
Subject to any encroachment which may exist upon the southern boundary of the premises, said encroachment not exceeding one-half (½) inch.
The following are diagrams of the property to be sold:

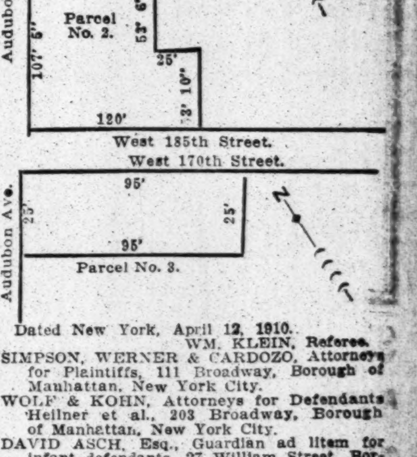

Dated New York, April 12, 1910.
WM. KLEIN, Referee.
SIMPSON, WERNER & CARDOZO, Attorneys for Plaintiffs, 111 Broadway, Borough of Manhattan, New York City.
WOLF & KOHN, Attorneys for Defendants Heilner et al., 203 Broadway, Borough of Manhattan, New York City.
DAVID ASCH, Esq., Guardian ad litem for infant defendants, 27 William Street, Borough of Manhattan, New York City.

SUMMONSES.

NEW YORK SUPREME COURT, COUNTY of New York.—MINNIE E. BERGEN, Plaintiff, against JOHN L. S. BERGEN, Defendant.—Summons.—Action for separation.
To the above-named defendant:
YOU ARE HEREBY SUMMONED to answer the complaint in this action, and to serve a copy of your answer on the plaintiff's attorney within twenty days after the service of this summons, exclusive of the day of service, and in case of your failure to appear or answer, judgment will be taken against you by default for the relief demanded in the complaint.
Dated February 28, 1910.
PUTNEY, TWOMBLY & PUTNEY,
Plaintiff's Attorneys.
Post Office address and office, No. 2 Rector Street, Manhattan Borough, New York City.
To JOHN L. S. BERGEN:
The foregoing summons is served upon you by publication pursuant to an order of the Honorable Samuel Greenbaum, Justice of the Supreme Court of the State of New York, dated April 9, 1910, and filed with the complaint in the office of the Clerk of the County of New York at the County Court House in the Borough of Manhattan, City and County of New York, on the 18th day of April, 1910.
Dated New York, April 18th, 1910.
PUTNEY, TWOMBLY & PUTNEY,
Attorneys for Plaintiff.
Office and Post Office address, 2 Rector Street, Borough of Manhattan, City of New York.

REV. PERCY S. GRANT, CHARACTER WITNESS

Holds Priest Who Fled with Woman Not His Wife to be of Good Repute, but Possibly Unwise.

IT'S A WORLD OF CHANGE

And Every Man Is Not to be Judged by Hard and Fast Rules—In Spite of This Testimony James Le Baron Johnson Loses His Libel Suit.

Much interest was aroused in court by testimony given last Friday by the Rev. Percy Stickney Grant, rector of the Church of the Ascension, at Fifth Avenue and Tenth Street, as a character witness in favor of James Le Baron Johnson, formerly a Fire Department Chaplain, in a libel suit which the latter had brought against THE NEW YORK TIMES, claiming $50,000 damages. The case was heard by Judge Holt and a jury in the United States Circuit Court. The action was based on a summary published in July, 1908, of the report of the Commissioners of Accounts to the Mayor of their investigation of the Fire Department. The jury brought in a verdict on Monday for THE TIMES.

The plaintiff was represented by Austen G. Fox, THE TIMES by Alfred A. Cook of Leventritt, Cook & Nathan, its counsel. In the course of the trial it was brought out in cross-examination that Mr. Johnson had been an assistant minister of Grace Church and had been voluntarily deposed from his orders in December, 1900. It also appeared that about a year after his marriage and in the month of his deposition from the church Mr. Johnson had sailed from Halifax for England with another woman and that they had passed as man and wife aboard the ship, under the assumed name of "Mr. and Mrs. L. J. Montgomery." It was also shown that Mr. Johnson had lived for some months first in London and then in Kent, England, with the same woman, under the same assumed names of Mr. and Mrs. Montgomery.

Meanwhile, in 1901, Mrs. Le Baron Johnson brought a suit for divorce on the statutory ground against her husband in this State, and though Mr. Johnson swore in the case against THE TIMES that he had not, except in appearance, given any cause for the divorce action under the New York law, the decree was granted. Mr. Johnson subsequently married the woman with whom he had sailed abroad.

Mr. Grant was called to testify to the moral worth of Mr. Johnson with a number of other character witnesses. In cross-examination by Mr. Cook Mr. Grant was pressed to explain from the point of view of a minister of the Gospel whether he did not consider that if an ex-clergyman lived for some months under an assumed name with another woman as his wife, while his lawful wife was still living, he would not be subject to moral criticism.

Mr. Grant replied in substance that he might consider such conduct unwise, but that the circumstances of this particular case were such that Mr. Johnson's action had not changed the high opinion that he (Dr. Grant) had already conceived of him.

Mr. Johnson's Moral Worth.

Examined by Mr. Fox, Mr. Grant stated that he was connected with the Church of the Ascension and that he had known Mr. Johnson when they were both clergymen of the Protestant Episcopal Church. He had been present at the deposition of Mr. Johnson from the ministry.

Mr. Fox then took up the question of the plaintiff's moral character.

Q.—Have you known Mr. Johnston's history more or less intimately during the last fifteen years? A.—I have.

Q.—Are you familiar with the fact that he was married formerly and he was divorced and is now married again? A.—I am.

Q.—Please tell me whether you are familiar with his reputation as a man of character and moral worth? A.—I am.

Q.—Will you please state what Mr. Johnson's reputation is as to moral worth? A.—I have considered it excellent.

Q.—Will you please state a little more fully how intimately and well you have known Mr. Johnson in his relations? A.—I have known Mr. Johnson particularly well for seventeen years, not only because I was a brother clergyman, but I was in the part of the town where he worked. I had constant occasion to see him, to know of his self-sacrificing labors, of his conscientious labors in the ministry, and of his very wide success. Personally, I have been greatly attached to Mr. Johnson from seeing what he did in the part of the town where I am so specially engaged.

Q.—Were you familiar with his services with the members of the Fire Department? A.—Yes.

Q.—Personally you are familiar with this? A.—I think I may say so.

Morals Depend on Circumstances.

Mr. Cook then began his cross-examination.

Q.—Mr. Grant, does the Episcopal Church recognize divorce? A.—Yes.

Q.—Would you regard the fact that a few days after a clergyman has been deposed he leaves for Europe on a steamer with a woman and registers on the books of the steamer and the booking office of the company under assumed names as "Mr. and Mrs. L. J. Montgomery," as a subject of moral criticism? A.—It quite depends on the circumstances, which these facts would not be sufficient to judge.

Q.—Assume that a clergyman, who has been deposed voluntarily, is married and not divorced from his wife, and journeys to Europe with one not his wife, and registers under the assumed names of Mr. and Mrs. L. J. Montgomery, and then goes to London, takes a private house, and lives there with the woman in question for five months under the same assumed names, and then takes a cottage in Kent, England, and remains with her and at a time that he is married to another, for a period of ten months, do you think that that is a subject for criticism or not?

After an objection as to the form of the question from Mr. Fox, which was overruled by the court, Mr. Grant replied:

"My answer is that I might consider such an action unwise, but it would not of necessity change my opinion of the person involved."

Justification in Misconduct.

Mr. Cook pressed him to say if he knew of any excuse that could be urged in favor of a clergyman who had voluntarily renounced his orders and had appeared before the world as a married man under an assumed name when his real wife was living away from him.

In reply Mr. Grant said that circumstances might justify such conduct and at Mr. Cook's request thus set forth those in Mr. Johnson's case.

"I had regarded Mr. Johnson," he said, "as very devoted to his duties both in his parish and as chaplain of the Fire Department. In fact I have never seen anything in the actions of Mr. Johnson that did not awaken my admiration.

"I learned that his wife was not in sympathy with his interest in the Fire Department, or his necessary absences on account of his official duties toward the Fire Department. I learned that there was finally a certain alienation on her part due to those duties. I learned that she left New York and remained for a long time in Europe.

"I know that during that time Mr. Johnson was ill, that he, being a man of what I should call warm affections, missed greatly the domestic life and the companionship of his wife, and to my eye so very much changed in physical appearance, and by and by was taken very seriously, if not dangerously, ill; that a series of events, which did not succeed in bringing his wife back to America, landed him in a hospital, and I have always felt that he was in a position that justified him in what he finally decided to do; that it may have been—I mean to say, so far as his conduct was involved, it may have been bad judgment and ill-conditioned from the side of his thoughtfulness, in some directions of his interest, but as a clergyman he never considered his interests."

After an interruption from Mr. Cook Mr. Grant went on:

"I am inclined to say that Mr. Johnson was a man who never considered personal consequences in doing what he seemed to think was the thing for him to do, and I suppose that perhaps such a rashness controlled his actions at that time, but I have never felt that his actions changed one whit my estimate of his character or my personal regard for his worth, nor did it cancel in any degree his past accomplishments or his general attitude toward his fellow-men, and on that ground I have been Mr. Johnson's warm friend and have constantly seen him since the period of his change of occupation."

Johnson Merely Rash.

Q.—You think, then, that a man who has been a clergyman and is not divorced from his wife is justified in going to Europe with another woman and registering as man and wife under an assumed name and living abroad with her for ten months? A.—I think it all depends upon what you mean by justification. Whether he was socially justified, legally justified, or morally justified.

Q.—I mean justified in any way. A.—I said to you that it was unwise and rash. I told you it had no effect upon my appreciation of Mr. Johnson's character.

Q.—I did not ask you that. I asked you whether you considered such conduct morally justifiable. A.—I told you once it depended upon conditions, and I have decided in this case, knowing the conditions.

Q.—But, generally, you would say it was not morally justifiable? A.—I take cases individually.

Q.—Cannot you give me any more specific answer as to whether it was morally justifiable or not? A.—I do not wish to give any other answer, Sir. I govern my answers by, I may say, individuals.

Q.—Then you cannot, doctor, answer the question generally, whether it is morally justifiable for a man who has been a clergyman and who is married and not divorced and lives with another not his wife under an assumed name as Mr. and Mrs. for a period of ten months? A.—My experience in dealing with persons who come to me for advice, the result being a great many persons present all classes of situations to me, is to take things individually, and while I may have, as we all have, general ideas, I govern my opinion of men by specific knowledge of them.

Q.—Your attitude is that of a clergyman, is it not, of charity for those who, perhaps, do not live in the way that you think life ought to be lived? A.—Certainly not in this case.

Q.—But is your desire to have every specific case before you before passing judgment? A.—That is a matter of necessity. It is a matter of not trying to fit every man into some hard-and-fast mold. It is a matter of progression and social ideas about things, which are constantly changing, for instance, in laws and social views.

As to Moral Justification.

Mr. Cook then began to ask Mr. Grant to tell him what progressive social idea he knew of which would justify any married man, a clergyman or not, in going before the world with another woman under an assumed name. Mr. Fox objected to the question, but was overruled, and Mr. Grant replied:

"What I meant to say was that the world changes from time to time, and I do not propose to judge each man who comes before me by some hard-and-fast rule. It may be the rule that any particular creed or kind might have imposed. I try to judge on the evidence of the individual case."

Q.—Taking Mr. Johnson's individual case, do you regard his conduct as justified? A.—I told you I regarded it as rash and unwise, but it had no effect upon my approval of his character, which I thought had thorouhgly established itself and was practically the same before as after.

Q.—Do you regard this specific case as justified morally or socially? A.—I do not think that is a question that any one can answer.

Q.—And that is the best answer that you can make to my question? A.—I do not think that you are using words with proper definiteness.

Q.—What word is it that I have not used with sufficient definiteness? A.—Socially and morally.

Q.—What do you regard as indefinite about "socially"? A.—Because there is a great variety of social opinions, and when you talk about "morally," then you have to erect your standard. I have told you in my particular case.

Q.—Let us erect the standard of average morals, and I would like to know whether from that viewpoint you regard the conduct of Mr. Johnson as justifiable? A.—I have already told you that I do not take any standard at all except that which seems to me justified by the individual case. Naturally we are all influenced by the ideas of our time and the laws of our time.

Q.—One other question. A judgment for divorce has been rendered in the State of New York against Mr. Johnson on the ground of adultery. I ask you, knowing Mr. Johnson as you do, with all your years of acquaintance, whether in your mind there is anything which justified that act on his part?

Mr. Fox interrupted to state the commission of adultery had been absolutely denied, and the court remarked:

"The fact that the judgment has been rendered has some effect."

Mr. Grant stated that, "personally, he would doubt that fact," and in answer to a question of Mr. Cook declared that there was nothing that he knew of in Mr. Johnson's career to justify his commission of adultery, assuming that he had.

Assumed Johnson Innocent.

Mr. Fox asked Mr. Grant a few questions in redirect examination. He brought out that Mr. Johnson had told Mr. Grant all about his relations with his present wife, how he had met her and so on, and that Mr. Grant assumed that Mr. Johnson's statements were correct.

"You are assuming that Mr. Johnson never did commit adultery, are you not?" asked Mr. Fox.

"I am," replied Mr. Grant, and was then excused.

Mr. Grant was asked at his home yesterday afternoon by a TIMES reporter if he wished to explain or amplify his testimony. He replied that he did not.

IRISH KIN CONTEST HER WILL.

Mary Carroll Left Residue to Pastor—They Want the Legacy Disallowed.

Special to The New York Times.

POUGHKEEPSIE, April 26.—Charging that Mary J. Carroll was the "weak-minded victim and instrument of the Rev. William P. Swartz," pastor of the First Presbyterian Church of this city, relatives in Ireland have commenced an action in the Supreme Court to nullify her will, which disposed of $35,000, the bulk of which was left to Mr. Swartz.

Summons and complaint in the action have been served on Mr. Swartz, naming who were remembered in Miss Carroll's him as the principal defendant, and others will, as parties.

Michael Carroll, 70 years old, an uncle of Miss Carroll, who lives in County Cavan Ireland; Patrick Reilly, a first cousin, and Mrs. Mary R. Coyle, also a first cousin, being son and daughter respectively of Rose Carroll, aunt of the aged milliner, are the plaintiffs in the action.

The contention of the plaintiffs is that Miss Carroll was "incompetent, of unsound mind, memory, and understanding, and incapable of making a testamentary disposition of her property, and had been for a long time prior to its execution."

At the trial the plaintiff's attorneys will endeavor to show that Miss Carroll's father, John Carroll, who came to the United States sixty years ago, died in an insane asylum, and that her brother John was committed at sundry times during his life to the Hudson River State Hospital, and came to his death an incompetent.

Miss Mary J. Carroll died in this city May 7 last.

Paintings for the Liner Cincinnati.

A delegation of five men, headed by ex-Mayor Julius Fleischmann of Cincinnati, visited the Hamburg-American liner Cincinnati at Hoboken yesterday to present four panel paintings of characteristics scenes in that city for the decoration of the liner. The pictures were painted by Vogt. After the presentation the delegates were entertained at luncheon by Emil Boas, general agent for the line in the United States.

Manufacturers Wholesalers

We are enabling some concerns to do much more business on the same payroll by giving them facilities which you don't get now, and can't get where you are. Some of them are competitors of yours. Send us a postal and we will show you HOW.

Bush Terminal Co.
100 Broad Street, New York City

DISS DEBAR'S PUPIL JOINS MANY CLUBS

Mrs. Lillian Hobart French, "Initiate 3-7 of First Degree Mahatmas," Known as Lucy Belding.

DROPPED MAHATMA COLLEGE

"Not Up to Me to Shout" Identity, She Says—Doesn't Care for Money Which Flows In on Her.

When Ann O'Delia Diss Debar, once Queen of the Flying Rollers, self-confessed reincarnation of the soul of Helena Petrovna Blavatsky, founder and first prophet of Theosophy, once called Queen Horos in South Africa, the White Lotus Mother, and then some more—when this Ann O'Delia Diss Debar turned up in New York last Autumn to spread the so-called psychic culture, she had with her in the endeavor Mrs. Lillian Hobart French, who was called "Initiate 3-7 of the First Degree of the Mahatmas."

Mrs. French is a strikingly handsome woman with blue eyes and golden hair, along with which goes a gift of fluency and a hypnotic eye. She appeared as the President of the Society of the Mahatmas, which had just opened up the old brownstone house at 32 East Thirty-third Street as a Mahatma temple, where Eastern wisdom was to be taught.

In the house, besides Mrs. French and the aged Diss Debar, was "Initiate 2-6 David," a young man whom the Queen of the Flying Rollers had picked up in the Middle West. There was also a black-haired woman known as Frances Belding, sister of Mrs. French, the sister being also known as a 3-7 Initiate of the First Degree. Mrs. French's money paid the rent of the house, an dthings were being prepared for a session of psychic teachings, which for years Ann O'Delia Diss Debar had made pay well in all parts of the world, so long as the police let her alone.

Fooled by Diss Debar.

President Mrs. French later declared that she did not know that the White Mother was Ann O'Delia when she joined the faculty of the Mahatma Temple. But this came out before the instruction had gone on a week, whereupon the police and the reporters flocked to the temple to the practical exclusion of anybody else.

The true identity of the new White Mother was published. Mrs. French, declaring that she had been duped, drove Ann O'Delia and Initiate 2-6 David from the temple, but they returned after a short stay on Long Island. Mrs. French made up with the White Mother, and an attempt was made to carry on the instruction in spite of the publicity. Still no one went to the temple except the reporters and the police, none of whom was willing to pay a cent for psychic instruction, and after the rent had come around once or twice the Mahatma Temple was closed.

Ann O'Delia Diss Debar went on the vaudeville stage, where she excited only laughter, and both the 3-7 Initiates of the First Degree dropped out of sight for the time being. Frances Belding never did count for much in the temple, and it is not known where she is. But the President of the Mahatma Society has just come to light again.

She was in her apartment at the Hotel Woodward, Broadway and Fifty-fifth Street, yesterday afternoon, though she was getting ready to move. On the table at her elbow lay the manuscript of a new book, entitled "The New Religion," which, she says, she is soon to publish. Near by were Emerson's Essays, Burton's "Anatomy of Melancholy," and several of Annie Besant's theosophical works.

Her husband, P. F. French, she said, objected because the name of French was mixed up with that of Diss Debar, so she obtained a divorce from him; they had been living separately for some time before that. She then resumed her maiden name, Lucy G. Belding, she said, and began joining women's clubs. Asked how it was that she had been known as Lillian Hobart French when the first part of her name was Lucy G., she said that the Lillian H. was a mistake all the time, but she just let it go on, because, after all, it didn't make much diference, anyway.

The golden-haired 3-7 Initiate joined, among other clubs she will not now name, the Rubinstein and Minerva Clubs under the name of Lucy G. Belding.

"It wasn't up to me to shout from the housetops that I was the Mrs. French who had been associated with Mme. Diss Debar, was it?" she asked. "But I couldn't have done anything out of the way under that name, because the Waldorf people all knew me as French. I just told them to forget that, as I had taken back my maiden name.

"And so I have gone on teaching what I call the New Religion. It is something like theosophy, only somewhat more advanced. There is much charity in my teaching, and that I practice extensively. I have always felt, from my girlhood up, that I was but an instrument under the direction of a higher power, or essence, or Karma. On the Christmas of 1908 I gave a seven-hundred-and-fifty-dollar piano to the girls' reformatory at Bedford, and I go now and then to Salvation Army meetings and distribute quarters and half dollars from a big bag.

Charity Now Her Refuge.

"But we can help others by good counsel, and so now and then I see a downcast person on the stret whom I bring up here and revive by imparting strong and exhilarating words.

"I ask you, do I talk and act like a cheat? Don't I talk all right? Am I a bunko person?"

The reporter hastened to admit that she was a good talker. She said her new book would be out presently and that it would be so cheap that anybody could buy it. She would give most of them away, she said.

"Do you know, I don't care for maney," she went on. "It just flows in on me through the mails. Usually I don't know who sent it. The writer just says he has heard about my work and wants to help it along, and there is the banknote or check. They never ask for accountings. I take the money and use it for the best interests of our common brotherhood. Oh, this city needs good workers. I tell you, those feasts of Belshazzar down on Broadway after midnight are horrible things.

"Mind you, I don't deny that I have been in them now and then. Far be it from me to say that a person should not have a good time now and then. But to carry it on until 4 A. M., to do it every night—oh, my gracious, it is terrible! This is the wickedest city in the world."

Mrs. French, or Miss Belding, said that she had not heard that the clubs she had belonged to were going to ask her to resign because of her Diss Debar connections. No such request had yet been made. Asked what she would do if she were asked to resign, she said she didn't know.

"I admit I was taken in by Diss Debar," she said, "and now I may have to suffer for it. But I don't see why that should make any difference. But I must get out of here and get ready to move. No, indeed, I won't tell you where I am going.

"Do you know, I am sure Diss Debar was put in my way by the Divine Essence or Karma or whatever you like to call it. I was pushing the religion too fast and I needed something to slow me down. Then came Diss Debar and my plans got so tangled that I had to slow down a bit. And this new story the newspapers have got up may have been sent by my gulder to slow me down again. I do go so fast, you know, but I will keep on spreading the light."

Guilty of Using Dead Men's Names.

Street Cleaning Commissioner Edwards found two more employes of his department guilty yesterday of working under the names of dead men and turned the evidence taken by him over to the District Attorney of Kings County. The men are George Hastie, who has been working for ten years in Section 17, Brooklyn, under the name of William O'Brien, and William Smilax, attached to Stable 6, Brooklyn, who has been working under the name of William Leahy.

HUNTINGTON'S ANGORA CATS.

Smuggles Them in Suit Cases on Pullman to Los Angeles.

Special to The New York Times.

LOS ANGELES, Cal., April 26.—Henry L. Huntington arrived to-day from New York with two angora cats he had purchased in the East. He was proud of the fact that he smuggled them in the Pullman all the way in the specially built suit cases.

"I got these cats for the ranch," he said, referring to the mansion building for him at Oak Knoll. "A home without a cat is no home, and these are the most royally bred cats I could buy."

One was black and the other white. Both had the fine lace-like panoplied tails and ruffled throats peculiar to the angora, while the white one had eyes that would make the most delicately tinted turquois envious. The cats began to fight, and Mr. Huntington went on all fours until he captured them.

Mr. Huntington denied the report that he was removing his entire library to his new home here.

"I shall leave about 30,000 volumes at the Metropolitan Club in New York, where they are now and where I can use them when in New York."

Mr. Huntington also definitely announced that he will retire from all active business as soon as his new home is completed, but denied absolutely that he contemplated marriage again.

WILL BEDECK HIS OWN GRAVE.

Jersey Veteran Says He Wants to See How It Will Look.

Special to The New York Times.

NEW BRUNSWICK, N. J., April 26.—"If I am alive next Memorial Day I intend to decorate my own grave, float a flag above it, and have my picture taken," declares James Townsend of School Street, Milltown, a member of the local G. A. R., who is now making his own funeral arrangements. "It will be the only way I can see how I will look at my own grave."

Mr. Townsend recently purchased from Undertaker Hubbard of this city a metallic coffin. Mr. Townsend some years ago bought a grave in Van Liew Cemetery here, and has made a practice of decorating his grave every Memorial Day since. His wife is buried in Van Liew Cemetery, and on the tombstone is his own inscription, together with that of his wife. The only vacant detail is the date of his death.

TEST FOR SNEAD INDICTMENT.

Case of the Bath Tub Mystery Argued in a United States Court.

Special to The New York Times.

TRENTON, N. J., April 26.—United States Judge William M. Lanning heard arguments to-day on the writ of habeas corpus for the release of Mrs. Mary W. Snead, indicted by the Essex County Grand Jury as an accessory before the fact and a principal in the murder of Mrs. Ocey W. Snead during last September at East Orange, the case being known as the "bathtub mystery."

The court took the papers at the end of the argument and reserved decision except on the application to have the papers of the Essex Grand Jury brought into the Federal Court to show whether there had been evidence sufficient to find an indictment. This, the court said, was a matter for the State courts.

The second point was that a deception had been practiced on Gov. Fort in getting an extradition for the woman, as she was not in the State when the crime was committed, and therefore could not have been a fugitive from justice. Other points of argument were that the rights under the Fourteenth Amendment to the Federal Constitution had been denied to Mrs. Snead, and that she had been illegally taken from the jurisdiction of New York State.

YESTERDAY'S FIRES.

P. M.		Loss.
4:00	55 1st Av.; Mrs. Schwartz	Trifling
6:15	529 to 533 Broadway; Block & Co.	$10,000
7:20	36 E. 8th St.; United Button Works Company	$25
8:05	228 7th Av.; Ike Levy	$10
9:35	111 Christopher St.; A. Cunlonio	Trifling
10:10	9 Cornelia St.; Pete Brothers	$500

HID $50,000 JEWELS IN OLD PEDESTAL

Mrs. Moss's Gems Found by a Grandson Several Months After Her Death.

HER PENCHANT FOR BUYING

Fully 4,000 Unopened Packages of Dry Goods Were Stored in Her Home.

How $50,000 worth of jewelry which had been hidden in the hollow base of an old pedestal was accidentally discovered two months ago by Beverly Kator, grandson of Mrs. Theodore Octavia Moss, the eccentric widow of the veteran theatrical manager, who died last January in the old-fashioned brownstone house at 543 Madison Avenue, was told yesterday by Mr. Kator and corroborated by Mrs. Moss's son, Royal E. Moss.

The finding of the jewelry ended a search which had been kept up by members of the Moss family since the mother's death, for during her lifetime it was well known that she possessed many valuable diamonds and other precious stones, and on her death all trace of them had vanished.

The gems were sold early this month at an administrator's sale to close the estate and brought $30,000. The other effects are now being sold at public auction at the Madison Avenue house, and the sale reveals a remarkable bent of Mrs. Moss's mind. For the last twenty years of her life it was her idiosyncrasy to purchase large quantities of dry goods and articles of merchandise and store them in a room on the top floor of her home. Few of the bundles were ever unwrapped, and even the members of the family were astounded when the room was unlocked and the contents revealed.

It is said that in the last twenty years of her life Mrs. Moss spent $600,000 at one Fifth Avenue store. Her bill there, it is said, averaged $40,000 a year for several years. She bought thousands of dollars' worth of costly embroideries, spangled gowns, wraps, millinery trimmings, walking and evening gowns, kimonos, scarfs, hundreds of yards of rare laces, textiles, silks, satins, and linen. Her son, Royal E. Moss, and her two grandsons, Beverly and Randall Kator, who lived with her after the death of their own mother, decided to get rid of the big collection by public auction.

A search of the upper floor and library of the house revealed fully 4,000 packages, the most of which had remained unopened and in the same condition as when Mrs. Moss purchased them. The goods were collected on the main floor of the house. Persistent search, however, failed to reveal any trace of the large collection of jewelry which it was well known Mrs. Moss had long possessed.

Mr. Moss was the owner of Wallack's Theatre and other property. His widow succeeded to the property and was interested in many charities. She always had a box for the Charity Ball and other prominent affairs, and the elegance and costliness of her gowns and jewels were frequently commented upon.

In all probability the whereabouts of her gems would have remained a mystery for years if Beverly Kator had not accidentally upset the four-foot mahogany pedestal, on which stood a bronze figure, while moving the furniture in the drawing room of the house. The top came off the pedestal and the diamonds and precious stones rolled on the floor with a lot of odd packages.

It was decided to dispose of the jewelry along with the other purchases, particularly as many of the gems had old-fashioned settings. In the collection which went at auction were a brooch containing 325 diamonds, an antique necklace of great value, a jeweled girdle, Russian enameled garters with six diamonds, a half moon with twenty-nine diamonds, a necklace of thirty diamonds, the centre stone of which weighed sixteen karats; rings, pins, dog collars, pendants, and other articles.

The sale of the 4,000 odd lots of dress goods and other purchases began on Monday. It had not been extensively advertised, and the two dozen or so women who were on hand carried away many bargains. The sale was continued yesterday, and it is probable that it will end this afternoon. On Saturday afternoon an imported limousine touring car is to be disposed of.

The Knickerbocker Art Galleries are conducting the sale, and C. E. Smith is the auctioneer. In the collection are several dozen bundles of feathers and millinery trimmings, 500 parasols, 100 fans, several dozen kimonos, shawls, beaded capes, velvet gowns, and yards and yards of dress goods.

Bundles of silks and laces went yesterday for a few dollars. Silk parasols sold for from $1 to $2, and costly fans from $1 to $3. The auctioneer wasted little time in disposing of the goods. An article a minute was the average time. The women sometimes fought savagely for special bargains. As the goods were whisked from bidder to bidder there was much chattering, and the auctioneer many times had to threaten to discontinue the sale to restore quiet.

Wallach Bros.

Third Avenue,
Cor. 122d St. (Open Evenings)

1195 Broadway,
(Just below 29th St.)

The Home of Hart, Schaffner & Marx Clothes.

The Advantages of Our Splendid Variety.

BIG, roomy, light as our stores are they are none too big to house the great stocks of Hart, Schaffner & Marx Spring Clothes we have for you to choose from.

New York men *know* clothes; and that here in New York we brought Hart, Schaffner & Marx clothes to instant and daily increasing success was amazing testimony that the clothes value we give is not merely a little bit—but a great deal out of the ordinary.

Testimony, too, that the range of fabrics and styles is so great that you can find here the suit or overcoat most becoming to you—at your price.

Whether you want to spend $18.00 or $50—you will find here a good deal more clothes value than you expect.

At $25 you will be especially impressed, for at this price we have by far the most attractive line in town.

Come and see anyway.

Suits $18 to $50.
Overcoats $15 to $40.

What Doctors Say About
ALCOHOLISM

Continual and abnormal indulgence in whisky, beer or wine eats away the stomach lining and creates a morbid craving for a stimulant. No amount of "will power" can restore the tissues burned and seared by alcohol.

Practically all physicians advise medical treatment in cases of chronic Intemperance. Hospitals and sanitariums all over the land treat patients for the disease of Drunkenness, many of them using the Oppenheimer Treatment, recognized as the best and most effective Treatment for Alcoholism.

Write, call or phone for free literature (mailed sealed, in plain envelope) about the Oppenheimer Treatment. Absolute secrecy and privacy are assured.

OPPENHEIMER INSTITUTE
317 West 57th St., New York
Telephone, Columbus 6495. (7)

ARE YOUR FRIENDS GOING ABROAD?

"Bon Voyage" means more than a salutation when accompanied by a gift of RIPIN'S BON VOYAGE WINE BASKET. Seasick persons relish sparkling wines when unable to partake of the lightest food. After the wine is gone—*the basket makes a convenient luggage carrier.*

RIPIN'S
BON VOYAGE
WINE BASKET

A USEFUL AND SENSIBLE SUBSTITUTE FOR PERISHABLE FRUITS, FLOWERS, Etc.

THIS BASKET CONTAINS
2 PINTS EACH
WHITE LABEL CHAMPAGNE
SPARKLING BURGUNDY
SPARKLING MOSELLE

Sealed and delivered to steamer or residence $5

TELEPHONE INQUIRIES INVITED
RIPIN & COMPANY
542-546 W. 36th St., N. Y. City
Tel. Murray Hill 3064.

THE NEW THEATRE
Seats $2 to 50c. Telephone 8800 Col.
Last Week. Evgs. 8:15. Mats. To-day & Sat. at 2.
A Dramatic Biography BEETHOVEN With Beethoven's Music
BENEFIT PERFORMANCE TO-MORROW AFTERNOON AT 2:30, ALICE IN WONDERLAND.

America's Foremost Theatres and Hits.

HIPPODROME Entire Block, 6th Ave., 43d-44th Sts. Daily Mats. 2. Best Seats $1. Evs. 8. 25c.-$1.50. Entire Circus by 50 Little People | A Trip to Japan | Ballet of Jewels | Inside the Earth

DALY'S B'way & 30th. Beginning To-Morrow Evg. DE WOLF HOPPER in A Matinee Idol, with Louise Dresser.

Nazimova's 39TH ST. Theatre 39th & B'way. Evs. 8:30. Mat. To-day, 2:30. MME. NAZIMOVA In Ibsen's LITTLE EYOLF. Greatest Triumph of Her Career.

LYRIC 42d St., W. of B'way. Evs. 8:15. $1.50 Matinee To-day, 2:15. Clyde Fitch's Greatest Play, THE CITY

MAXINE ELLIOTT'S THEATRE, 39th, bet. B'way & 6th Av. Evs. 8:30. $1.50 Matinee To-day, 2:30. Mabel Barrison LULU'S HUSBANDS Harry Conor Oh—Check It With Your Hat!

COMEDY 41st St., Bet. B'way & 6th Av. Ev. 8:15. Mat. To-day, $1.50. LAURENCE IRVING | The Three Daughters of M. Dupont. | MABEL HACKNEY

Lew Fields' HERALD SQ. B'way & 35th. Evs. 8:15. $1.50 Mat. To-day, 2:15. Last Week BLANCHE RING in THE YANKEE GIRL. THURS. MAY 5, Marie Dressler in Tillie's Nightmare. Seats To-morrow.

BROADWAY Thea. B'way & 41st. Evs. 8:15. $1.50 Mat. To-day, 2:15. The JOLLY BACHELORS with NORA BAYES. NEXT SUNDAY EVE., Benefit to mother of LOTTA FAUST. LEW FIELDS and SHUBERT STARS. Seats on Sale Now. 50c. to $2.00.

BIJOU B'way & 30th St. Evs. 8:20. $1.50 Mat. To-day, 2:20. CYRIL SCOTT in THE LOTTERY MAN

CASINO B'way & 39th St. Evs. 8:15. $1.50 Mat. To-day, 2:15. WHITNEY OPERA CO. THE CHOCOLATE SOLDIER

HACKETT 42d, W. of B'way. Evs. 8:30. $1.50 Mat. To-morrow, 2:15. Last Week. GRACE LA RUE in MOLLY MAY

Olympic East 14th St. MATINEE TO-DAY. THE COLLEGE GIRLS.

COLUMBIA, B'way & 47th | BURLESQUE. Daily Mats. 15c. to 50c. Evs. 25c. to $1. Smoking Permitted.

Holden's Animals, Birds, Fish
25 West 23d St.
Near 5th Ave. and Madison Sq.
"Holden's Book on Birds," 1910, all about mating, care, singing, mailed for 12 cts. stamps.
GEORGE H. HOLDEN.

Charles Patt Has a Good Start

High-class employers consult the Situation Wanted columns of The New York Times when in need of intelligent help.

This advertisement recently appeared in The Times:

BOY, (17,) ambitious, seeks position with chance of advancement; has one year's office experience and can furnish first references. Charles Patt, 5 Willet Street, City.

The result:

The New York Times:
It may interest you to know how effective and efficient is the service of your advertising department. I inserted an advertisement in the Situation Wanted column of The New York Times, through which I secured immediate employment. I have a fine position, and it was through the columns of The Times that I obtained it.
CHARLES PATT, 5 Willet St., City.

The New York Times has a daily circulation exceeding 175,000 copies. The Times includes in its readers more employers than any other New York newspaper.

Go to any Advertising Agency or telephone 1000 Bryant.

The New York Times.
"All the News That's Fit to Print."

NEW YORK'S LEADING THEATRES AND SUCCESSES.

EMPIRE B'way & 40th St. Evs. 8:15. Mats. To-day & Sat. 2:15. ALL STAR CAST In T. W. Robertson's Famous Comedy CASTE

GARRICK 35th St., nr. B'way. Evs. 8:15. Mats. Sat. Only, 2:15. LAST 4 NIGHTS. LAST MAT. SAT. W. H. CRANE FATHER & THE BOYS.

LYCEUM B'way & 45th St. at 8:15. Mats. Thurs. & Sat., 2:15. DANIEL FROHMAN Presents CHARLES CHERRY in the new comedy, "THE SPITFIRE."

HUDSON W. 44th St., near B'way. Evs. 8:15. Mats. To-day & Sat. 2:15. THE SPENDTHRIFT With EDMUND BREESE

CRITERION B'way, 44th St. Evs. 8:20. Mat. Sat. Only at 2:15. "As tender as Little Lord Fauntleroy and 3 times as funny." FRANCIS WILSON THE BACHELOR'S BABY.

KNICKERBOCKER B'way, 38 St. Evs. at 8. Mat. Sat. only at 2. LAST 3 WEEKS "BEST OF ALL MUSICAL PLAYS." THE DOLLAR PRINCESS

CHARLES DILLINGHAM'S GLOBE B'way & 46th St. Evs. 8:15. Mats. To-day & Sat. 2:15. Montgomery and Stone in THE OLD TOWN.

NEW AMSTERDAM THEATRE, 42d St., West of B'way. Evs. 8:15. Matinee To-day Best Seats 1.50. Henry W. Savage offers MADAME X

NEW YORK B'way & 45th St. Evs. 8:15. Mats. To-day & Sat. 2:15. VALESKA SURATT THE GIRL WITH THE WHOOPING COUGH

LIBERTY West 42d St. Ev. 8:15. Mat. To-day & Sat. at 2. "Don't miss it at any cost."—Eve. Sun. The Fantastical Musical Comedy THE ARCADIANS WITH ITS WONDERFUL CAST OF 100.

GAIETY B'WAY & 46TH ST. EVES. 8:15. MAT. WED. & SAT. 2:15. FORTUNE HUNTER WITH JOHN BARRYMORE

NOW MADISON SQR. GARDEN. Twice Daily, 2:15-8:15. SHORT SEASON ONLY.
BUFFALO BILL'S PERSONAL FAREWELL TO NEW YORK.

NOW UNITED
BUFFALO BILL'S
PAWNEE BILL'S
REAL WILD WEST
GREAT FAR EAST

NEW Military Tournament All Nations. Bronco Busting Thrills. Features in Far East.
THE GREAT BATTLE OF SUMMIT SPRINGS. Wondrous Scenic Spectacle Taken From Actual Life.
Scale of Prices: Gallery, 25c.; Second Balcony, 50c. (Entrance 26th & 27th Sts.); First Balcony, 75c.; Arena, $1, $1.50; Box Seats, $2.50. Children Half Price to Matinees Only. Box Office open from 9 A. M. to 9 P. M.

ASTOR B'way, 45th St. Ev. 8:15. Mats. Wed. & Sat. 2:15. To-day Mat. 50c.-$1.50. GREATEST COMEDY HIT IN 20 YEARS. SEVEN DAYS

Academy of Music. Mats. To-day & Sat. 2. Ev. 8. Last Week. OLGA NETHERSOLE Mat. Today Carmen. To-night—THE WRITING ON THE WALL. POPULAR Prices. Good Res'd Seats, 50c. Next Week—The Lion and the Mouse.

WALLACK'S B'way & 30th St. Evgs. 8:15. Mats. To-day & Sat. 2:15. Popular Matinee To-day, 50c. to $1.50. 5TH MONTH H. B. WARNER IN ALIAS JIMMY VALENTINE

COLONIAL Daily Mat. 25c. | LEW DOCKSTADER, Maurice Freeman & Co., School Boys & Girls, etc.

ALHAMBRA Daily Mat. 25c. | MISS GERTRUDE HOFFMANN and 10 other Features.

BRONX 149th St. 3d Av. Daily Mat. 25c | PHOTO-SHOP, LADDIE CLIFF, W. C. FIELDS, Mack & Walker, others.

CITY THEATRE 14th St., opposite Irving Place. Eves. & Sat. Mat. 25-50-75-1.00. To-day Matinee 25-35-50-75. EVA TANGUAY FOLLIES of 1909. NEXT MON. Seats Thurs. | ROBERT HILLIARD in "A FOOL THERE WAS."

PLAZA 59th St., Mad. Av. Daily Mat. 25c. Evs. 25c, 50c, 75c. Romany Opera Company, Josephine Sabel, Hardeen, Those Three Fellows, other turns.

AMERICAN W. 42 St., n'r B'way. DAILY MAT. 25c. | Julian Eltinge, Cliff Gordon, Rice & Cohen, "The Hold Up," and 10 Other Star Acts.

STUYVESANT West 44th St. Evs. 8:15. Mats. Thurs. & Sat. 2:15. THE BELASCO DAVID BELASCO presents THE LILY

BELASCO Thea. 42d St. Evs. 8:30. Mats. To-day & Thurs. 2:30. MABEL TALIAFERRO in THE CALL OF THE CRICKET.

KEITH & PROCTOR'S 5TH AVE. B'way, 28th St. Mat. Daily. 25 & 50c | Princess Rajah, Howard & North, Helena Frederick, Willard Simms, Charlotte Parry, others.

IRVING PLACE THEATRE Closing Week! To-night, Thursday, Fri. & Sat. Eves. 8:15, Reinhardt's operetta "Das Suesse Maedel"; Sat. Mat. 2:15, "Der Zigeunerbaron."

GRAND Mat. To-day 25c.-50c. MARGARET ANGLIN THE AWAKENING OF HELENA RICHIE

HAMMERSTEIN'S MRS. EVA FAY, BERT WILLIAMS, Belle Blanche, Haines & Vidocq, Others.

EDEN MUSEE WORLD IN WAX. New Groups. CINEMATOGRAPH Each Hour. Hewes, the famous "White Yogi."

MURRAY HILL Thea. Mat. To-day. Smoking Knickerbocker Burlesquers.